



US00D405671S

# United States Patent [19] Klein

[11] **Patent Number: Des. 405,671**

[45] **Date of Patent: \*\*Feb. 16, 1999**

[54] **COMBINED PAINT CAN AND TOOL  
HOLDER FOR THE ROOF**

D. 277,358 1/1985 Krencik ..... D8/71  
5,485,931 1/1996 Barr, Jr. .... 211/70.6  
5,673,885 10/1997 Pham ..... 211/70.6 X

[76] Inventor: **Burton S. Klein**, 196 Stevenson Rd.,  
Fairfield, Conn. 06432

*Primary Examiner*—Terry A. Wallace

[\*] Notice: The terminal 14 months of this patent has  
been disclaimed.

### [57] CLAIM

[\*\*] Term: **14 Years**

The ornamental design for a combined paint can and tool  
holder for the roof, as shown and described.

[21] Appl. No.: **835,270**

### DESCRIPTION

[22] Filed: **Feb. 13, 1992**

FIG. 1 is a front elevational view of the combined paint can  
and tool holder for the roof showing my new design;  
FIG. 2 is a rear elevational view thereof;  
FIG. 3 is a left side elevational view thereof;  
FIG. 4 is a right side elevational view thereof;  
FIG. 5 is a top plan view thereof;  
FIG. 6 is a bottom plan view thereof; and,  
FIG. 7 is a isometric view thereof.

[51] **LOC (6) Cl.** ..... **08-05**

[52] **U.S. Cl.** ..... **D8/71**

[58] **Field of Search** ..... D8/71; D3/304,  
D3/313, 314; D6/449; 211/70.6, 71.01,  
74; 219/242; D32/54

### [56] References Cited

#### U.S. PATENT DOCUMENTS

D. 275,931 10/1984 Kober ..... D8/71

**1 Claim, 4 Drawing Sheets**

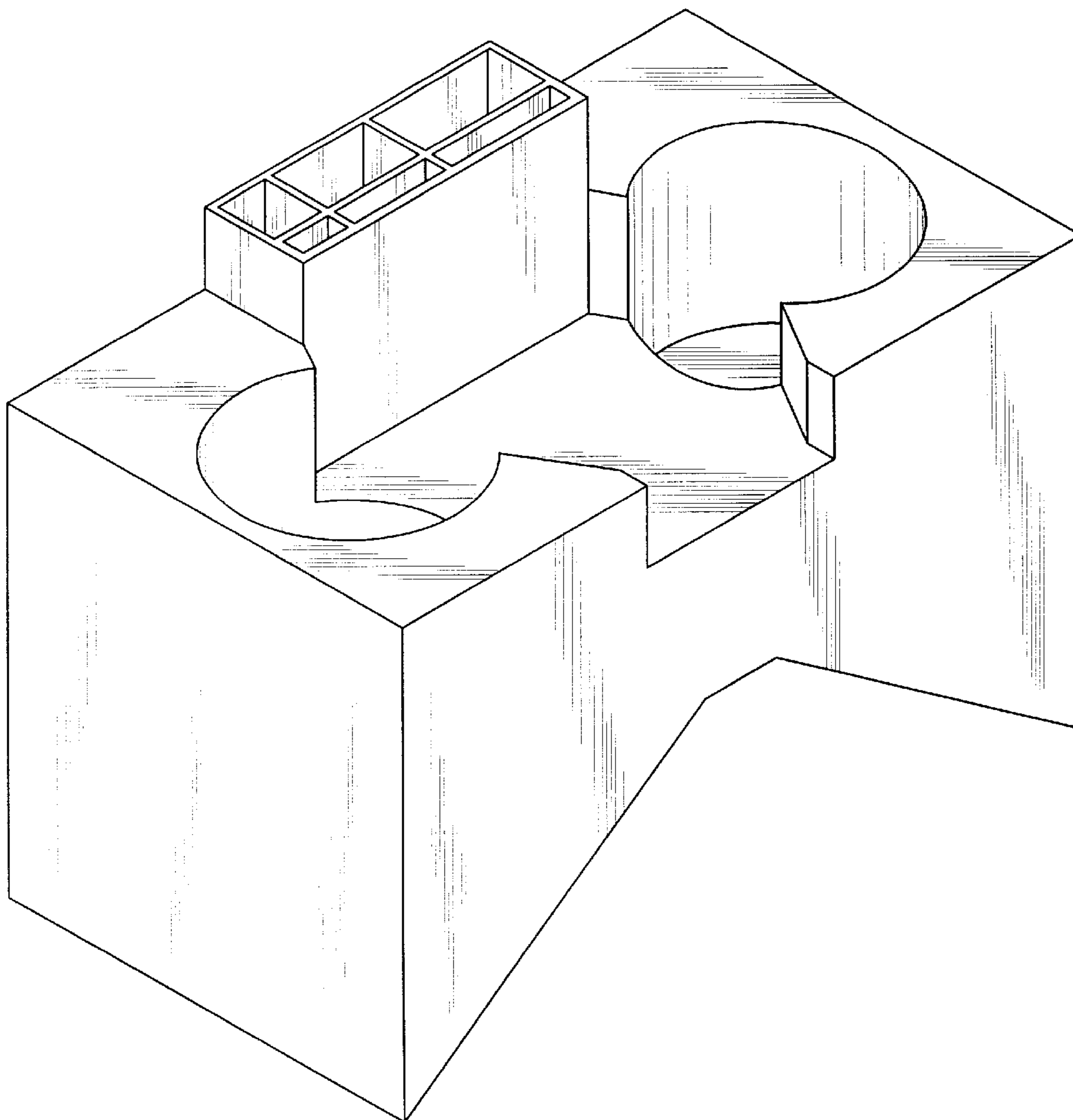

*FIG. 1*

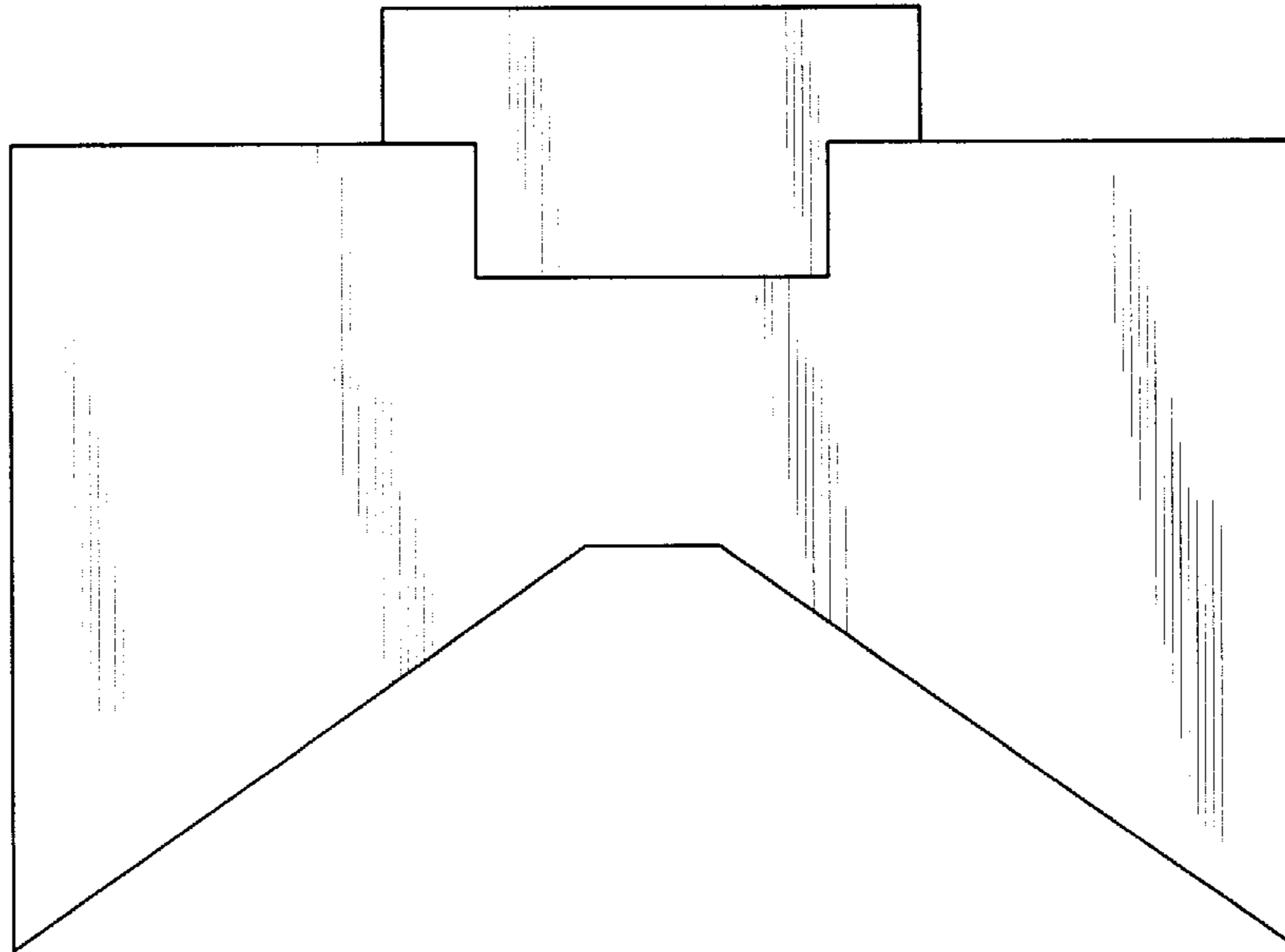

*FIG. 2*

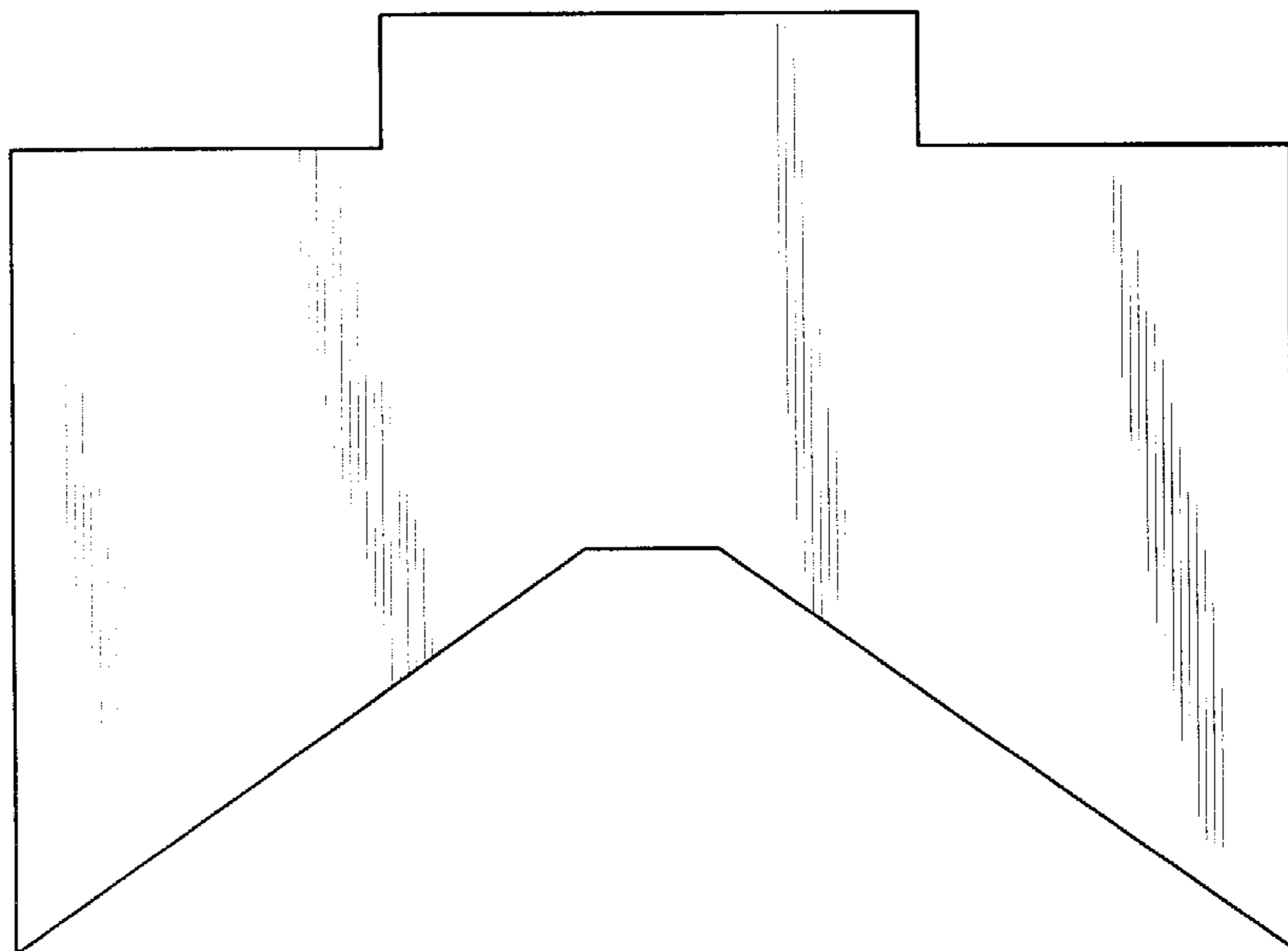

*FIG. 3*

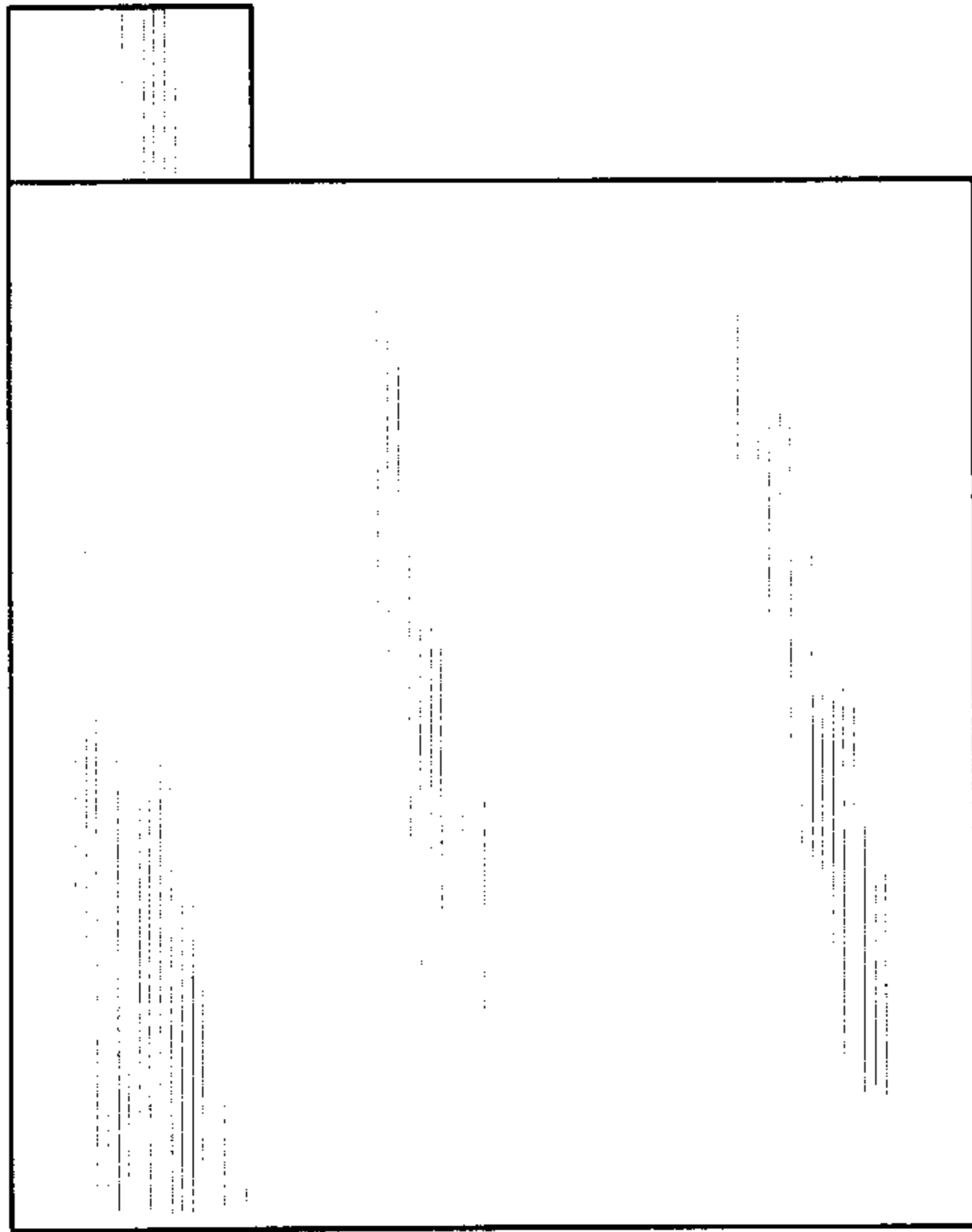

*FIG. 4*

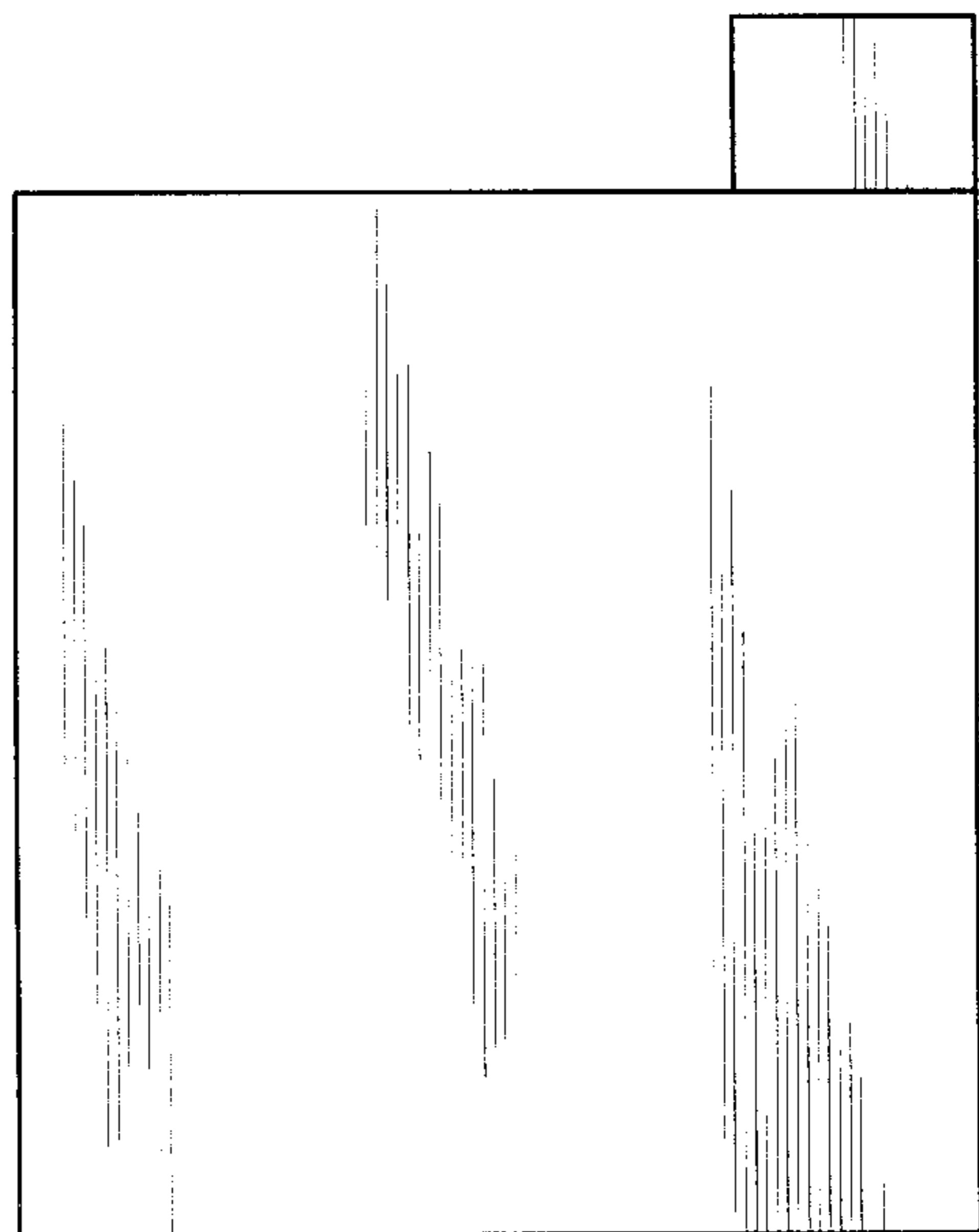

*FIG. 5*

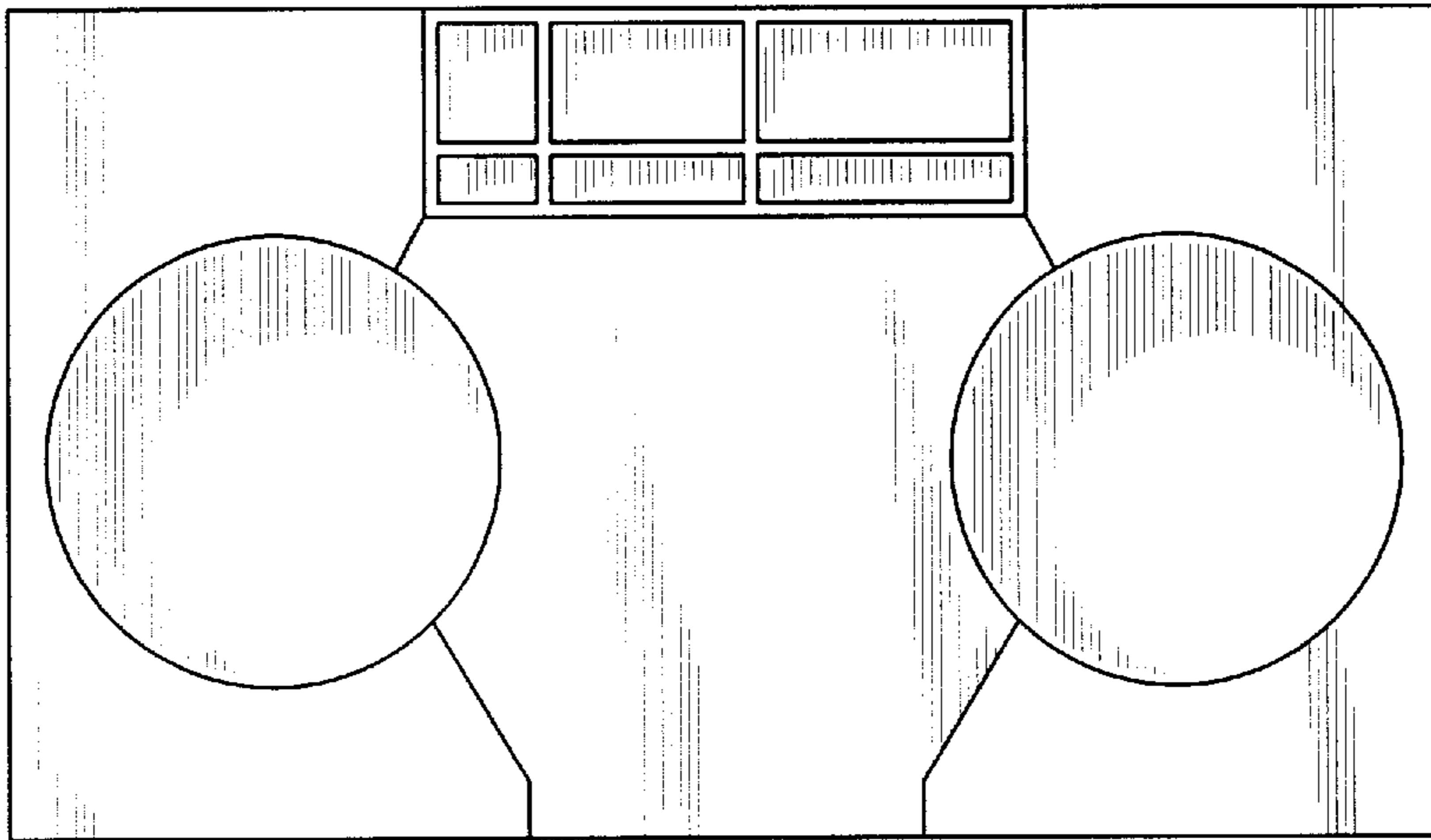

*FIG. 6*

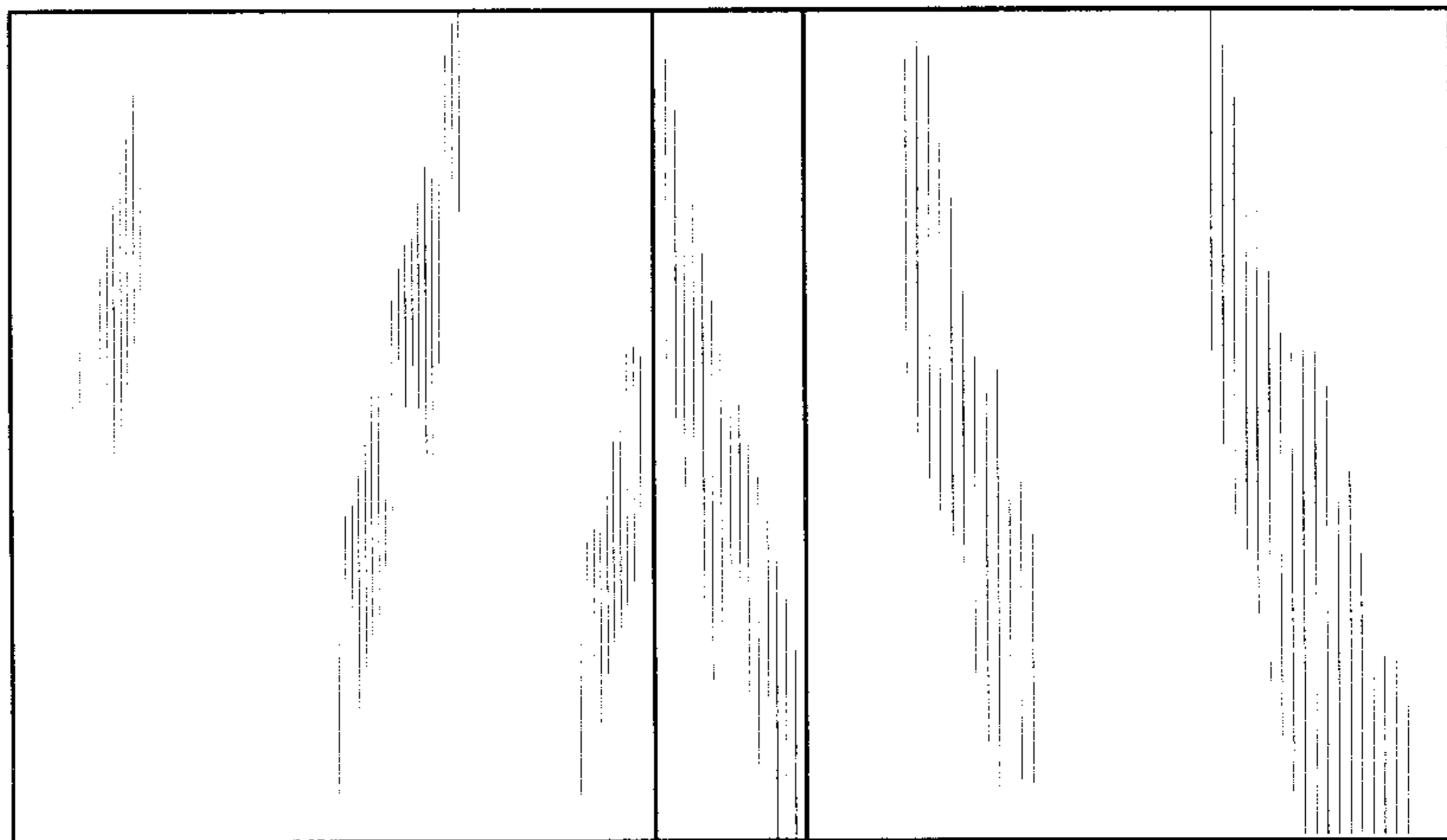

FIG. 7

