



US00D405600S

# United States Patent [19] Hamel

[11] **Patent Number: Des. 405,600**

[45] **Date of Patent: \*\*Feb. 16, 1999**

[54] **SHOE UPPER**

[75] Inventor: **Stephen C. Hamel**, Upland, Calif.

[73] Assignee: **Hawe Yue, Inc. (HYI)**, Covina, Calif.

[\*\*] Term: **14 Years**

[21] Appl. No.: **90,656**

[22] Filed: **Jul. 14, 1998**

[51] **LOC (6) Cl. .... 02-04**

[52] **U.S. Cl. .... D2/969**

[58] **Field of Search** ..... D2/969, 970, 902,  
D2/907-912; 36/83, 88, 89, 114, 116, 100-105,  
107-109, 37, 45, 50.1

[56] **References Cited**

**U.S. PATENT DOCUMENTS**

D. 348,561	7/1994	Lozano	.....	D2/969
D. 361,884	9/1995	Lozano	.....	D2/970
D. 364,498	11/1995	Teague	.....	D2/969
4,756,098	7/1988	Boggia	.....	36/114

**OTHER PUBLICATIONS**

Nike Footwear Spring '97 catalog; p. 37, "Air Edge Max", Mar. 1997.

*Primary Examiner*—Louis S. Zarfes

*Assistant Examiner*—G. Andoll

*Attorney, Agent, or Firm*—Townsend and Townsend and Crew; Guy W. Chambers, Esq.

[57] **CLAIM**

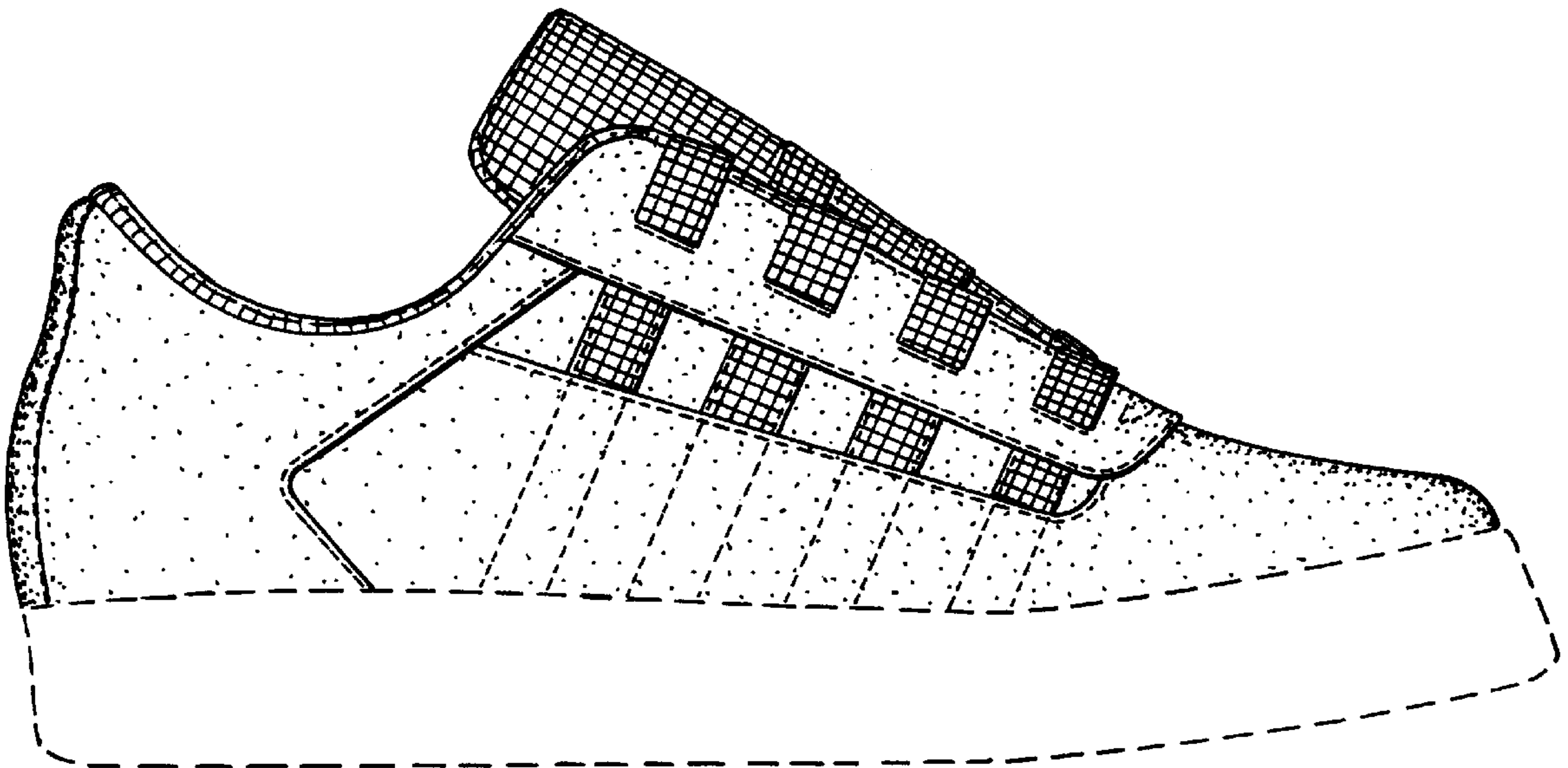
The ornamental design for a shoe upper, as shown and described.

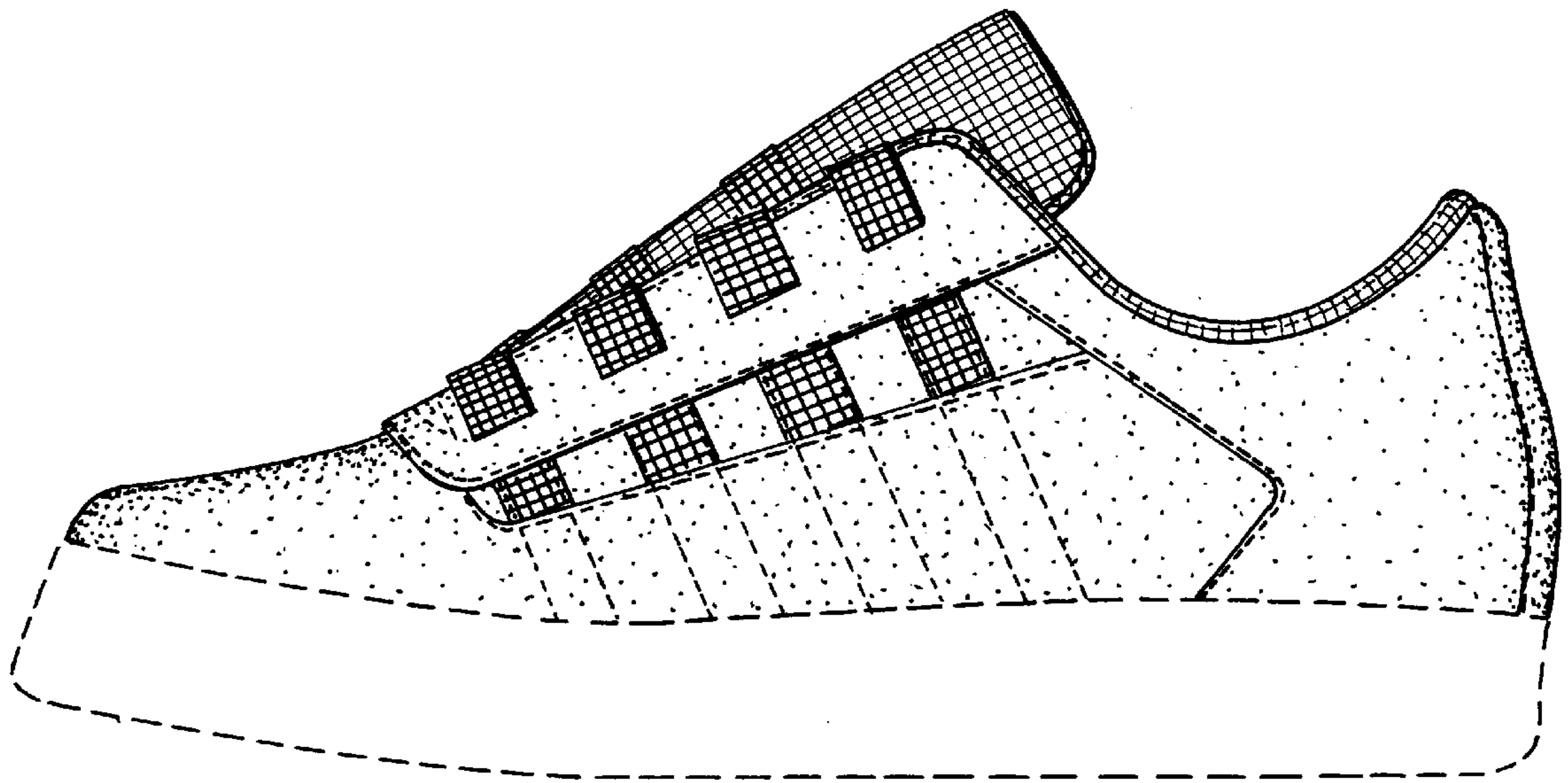
**DESCRIPTION**

FIG. 1 is a left elevation view of the shoe upper; FIG. 2 is a right elevation view of the shoe upper; FIG. 3 is a front elevation view of the shoe upper; FIG. 4 is a rear elevation view of the shoe upper; and, FIG. 5 is a top view of the shoe upper.

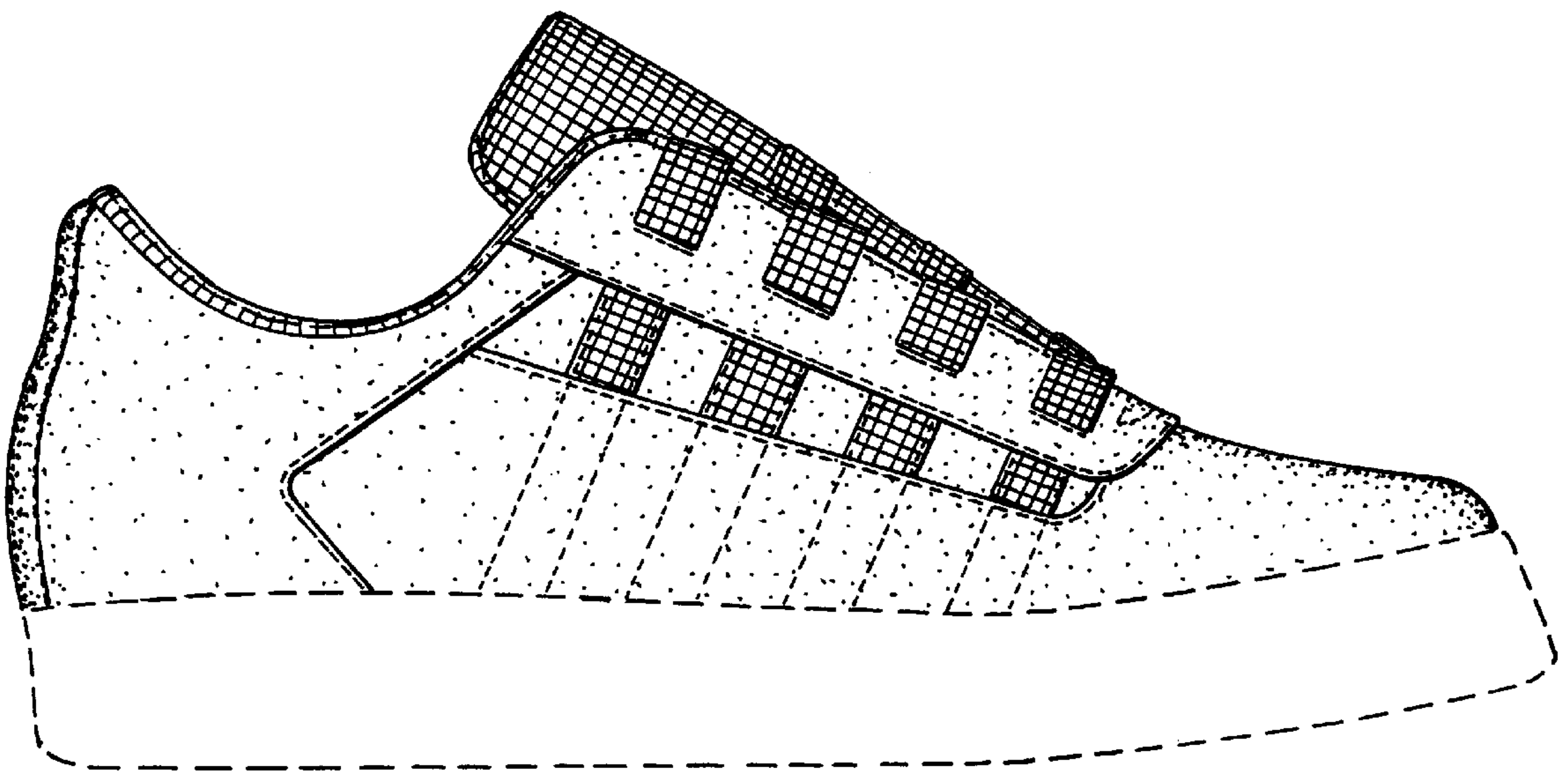
The broken line showing of the shoe sole in the figures is for illustrative purposes only and forms no part of the claimed design.

**1 Claim, 2 Drawing Sheets**

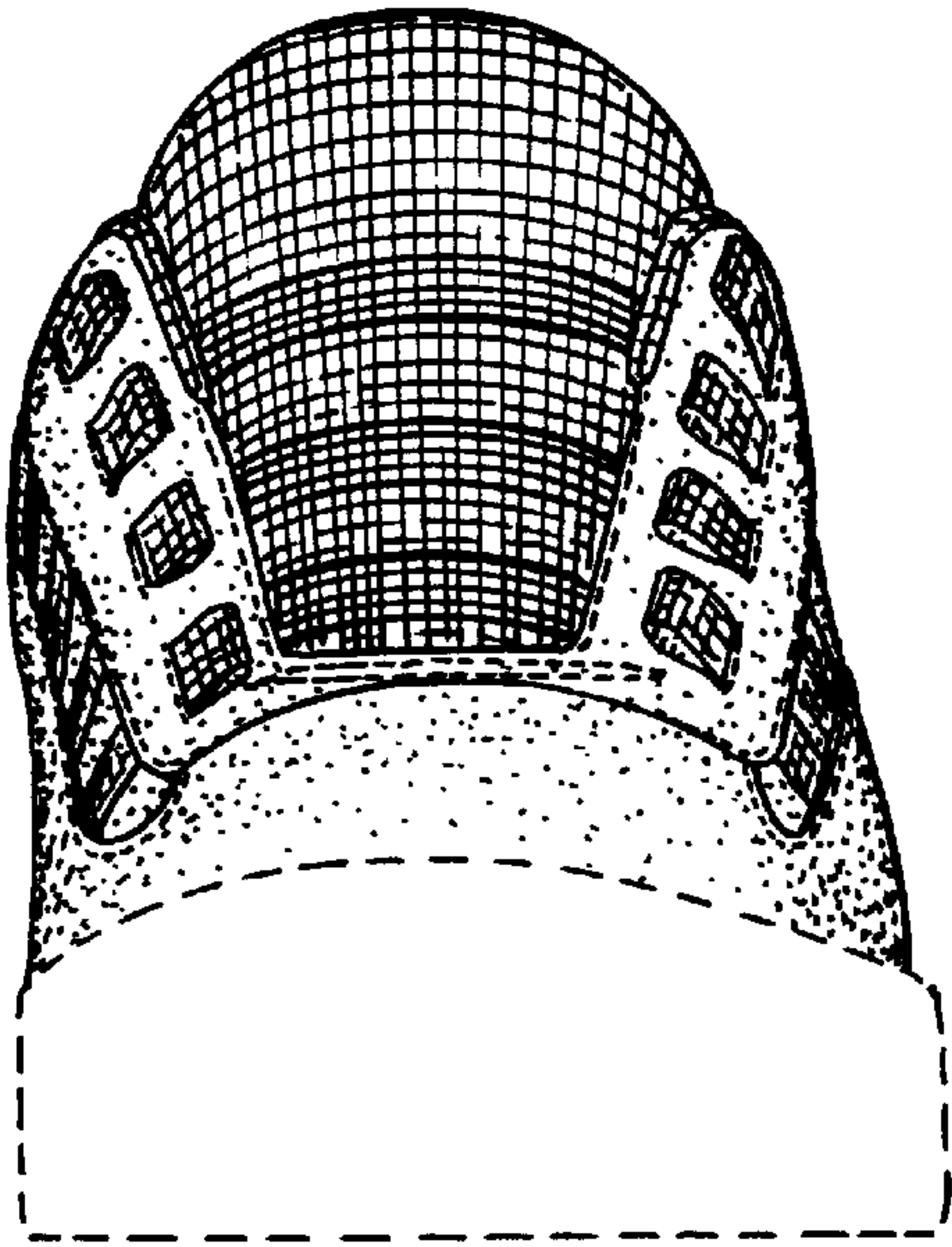




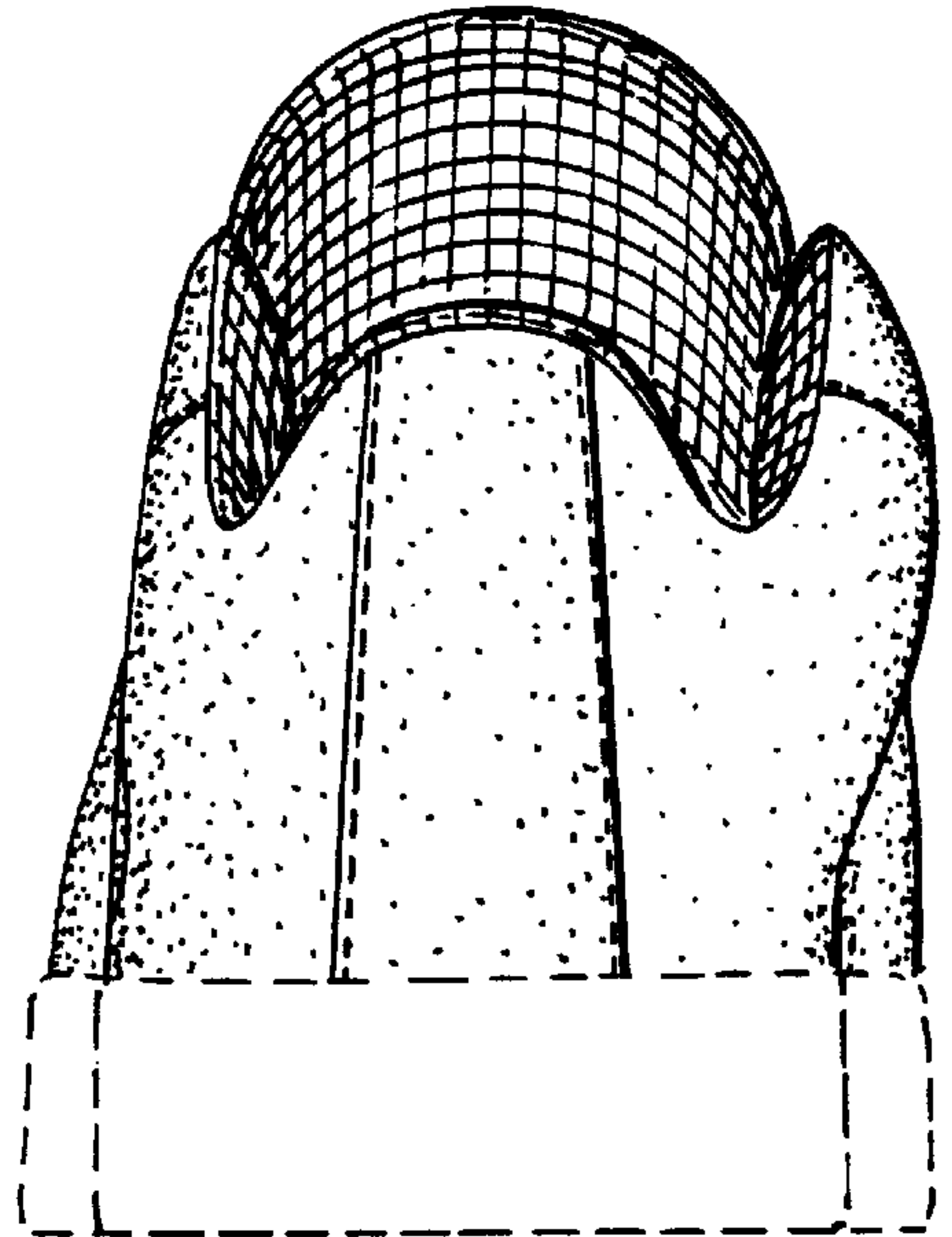
*FIG. 1.*



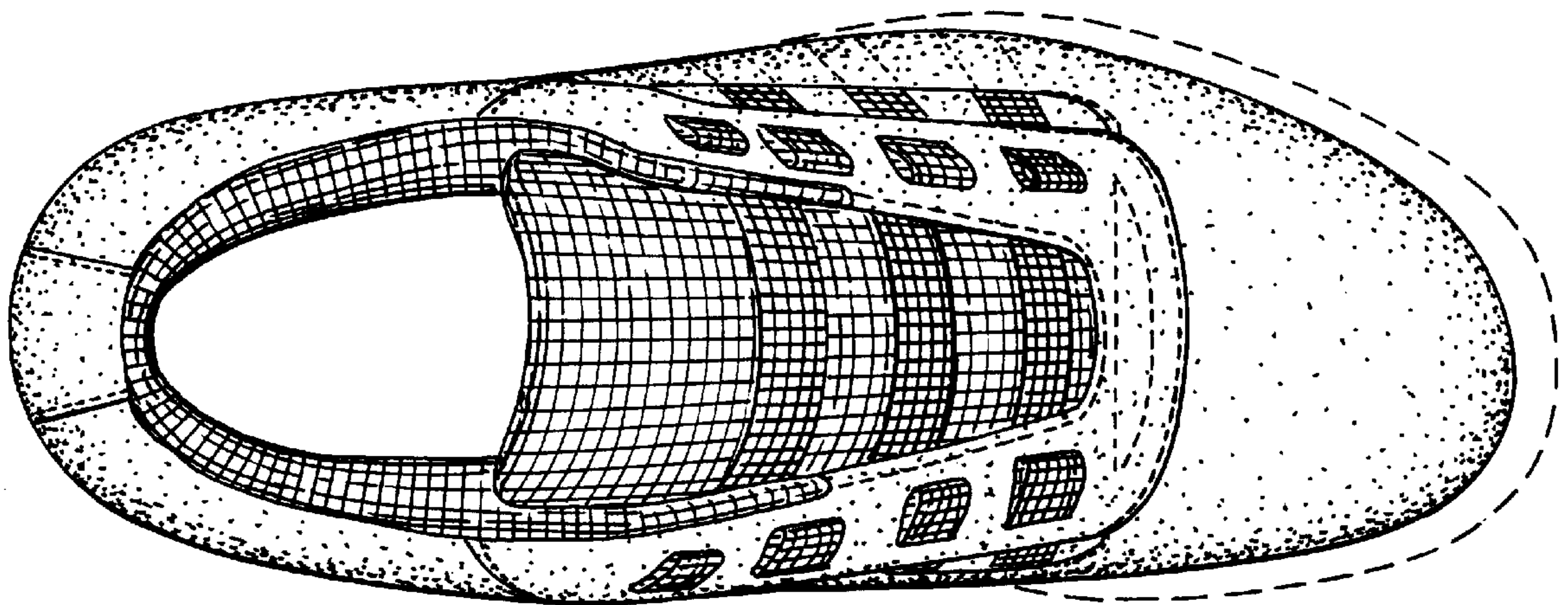
*FIG. 2.*



*FIG. 3.*



*FIG. 4.*



*FIG. 5.*