



US00D405598S

United States Patent [19] Hamel

[11] **Patent Number: Des. 405,598**

[45] **Date of Patent: **Feb. 16, 1999**

[54] **SHOE UPPER**

5,014,449 5/1991 Richard et al. 36/114

[75] Inventor: **Stephen C. Hamel**, Upland, Calif.

OTHER PUBLICATIONS

[73] Assignee: **Hawe Yue Inc. (HYI)**, Covina, Calif.

Cabela's 1991 Annual Fall Catalog; p. 123 Cabela's Techni-Stride Walking Shoes, Dec. 1991.

[**] Term: **14 Years**

Primary Examiner—Louis S. Zarfes

Assistant Examiner—G. Andoll

[21] Appl. No.: **90,653**

Attorney, Agent, or Firm—Townsend and Townsend and Crew; Guy W. Chambers, Esq.

[22] Filed: **Jul. 14, 1998**

[51] **LOC (6) Cl. 02-04**

[57] CLAIM

[52] **U.S. Cl. D2/969**

The ornamental design for a shoe upper, as shown and described.

[58] **Field of Search** D2/969, 970, 902,
D2/907-912; 36/83, 88, 89, 114, 116, 100-105,
107-109, 45, 50.1

DESCRIPTION

[56] References Cited

U.S. PATENT DOCUMENTS

D. 295,687	5/1988	Selbiger et al.	D2/969
D. 301,083	5/1989	Duclos	D2/969
D. 331,485	12/1992	Bianchini	D2/969
D. 337,649	7/1993	Greene	D2/969
D. 343,279	1/1994	Tonkel et al.	D2/969
D. 353,482	12/1994	Cintron	D2/969
4,694,591	9/1987	Banich et al.	36/102

FIG. 1 is a left elevation view of the shoe upper;
FIG. 2 is a right elevation view of the shoe upper;
FIG. 3 is a front elevation view of the shoe upper;
FIG. 4 is a rear elevation view of the shoe upper; and,
FIG. 5 is a top view of the shoe upper.

The broken line showing of the shoe sole in the Figures is for illustrative purposes only and forms no part of the claimed design.

1 Claim, 2 Drawing Sheets

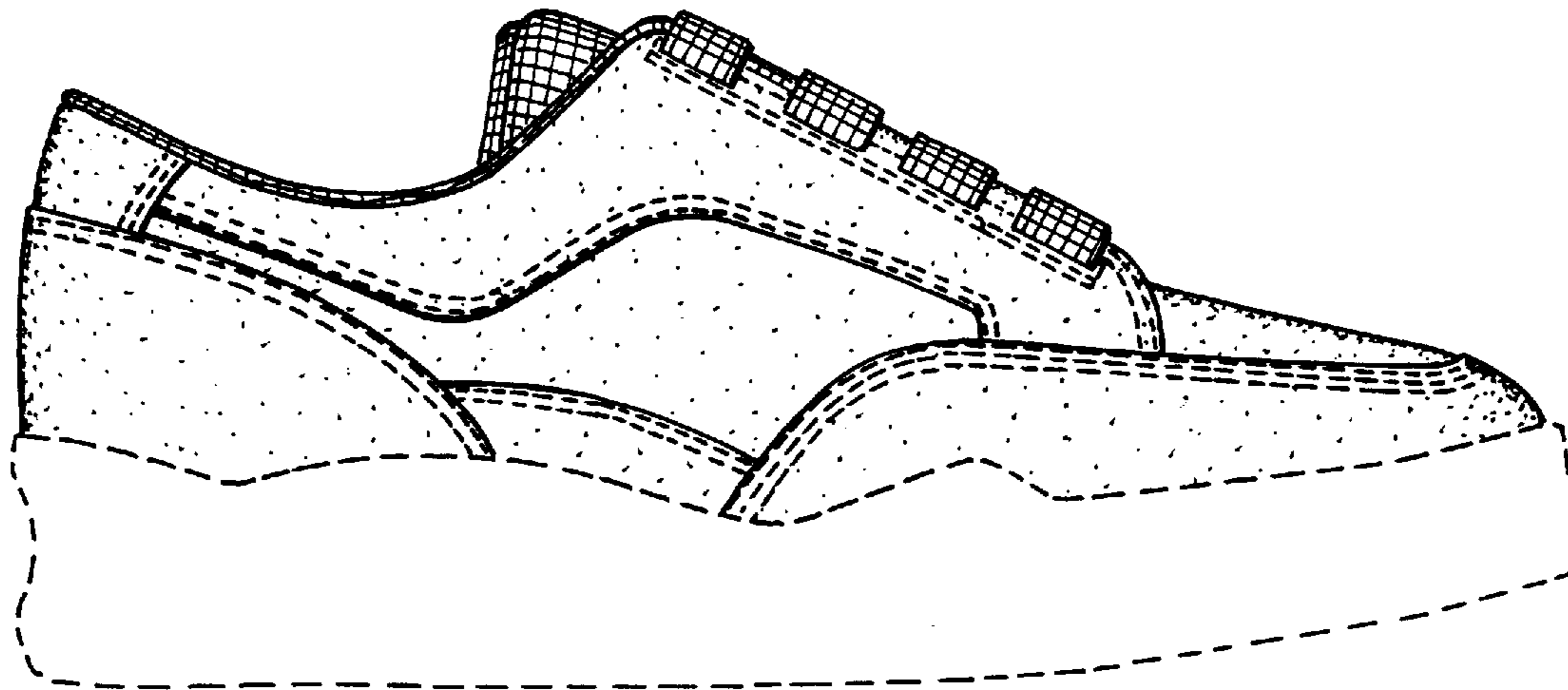

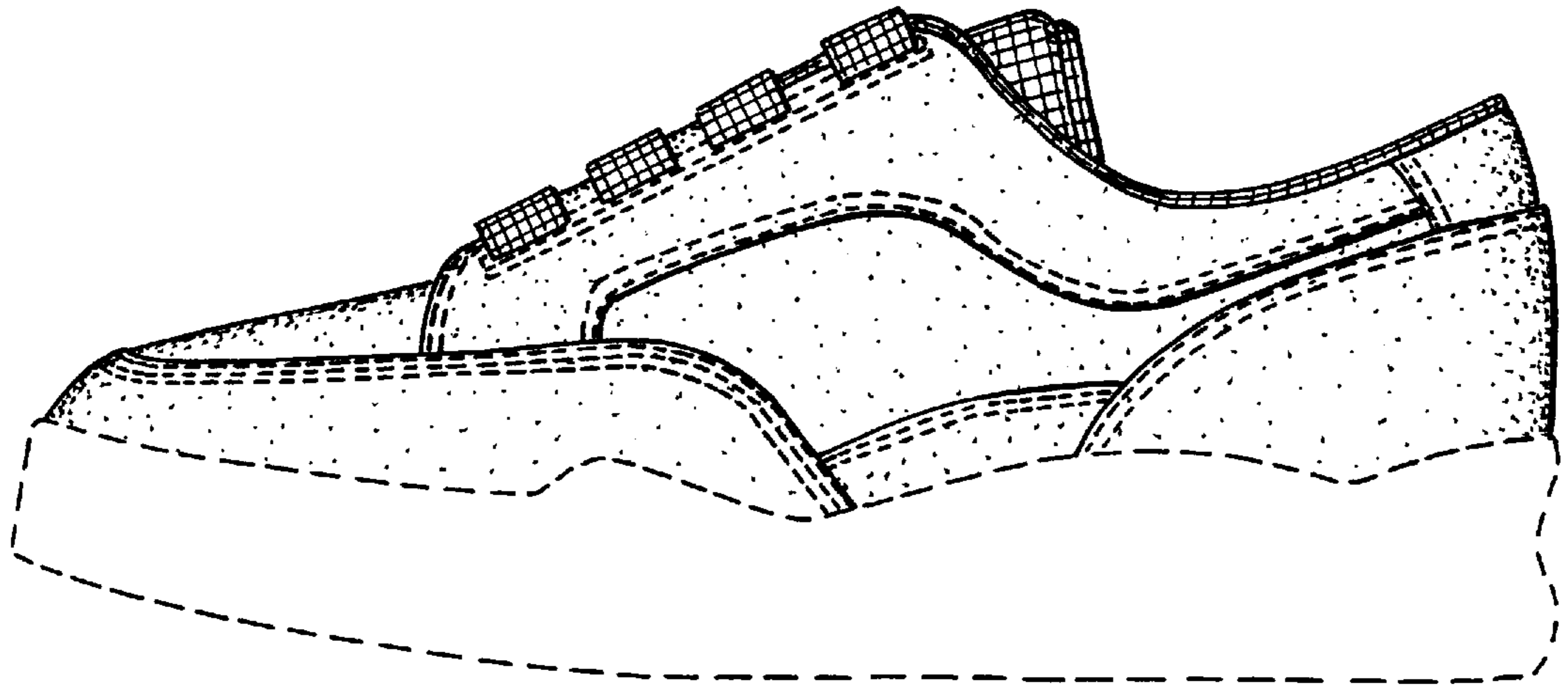

FIG. 1.

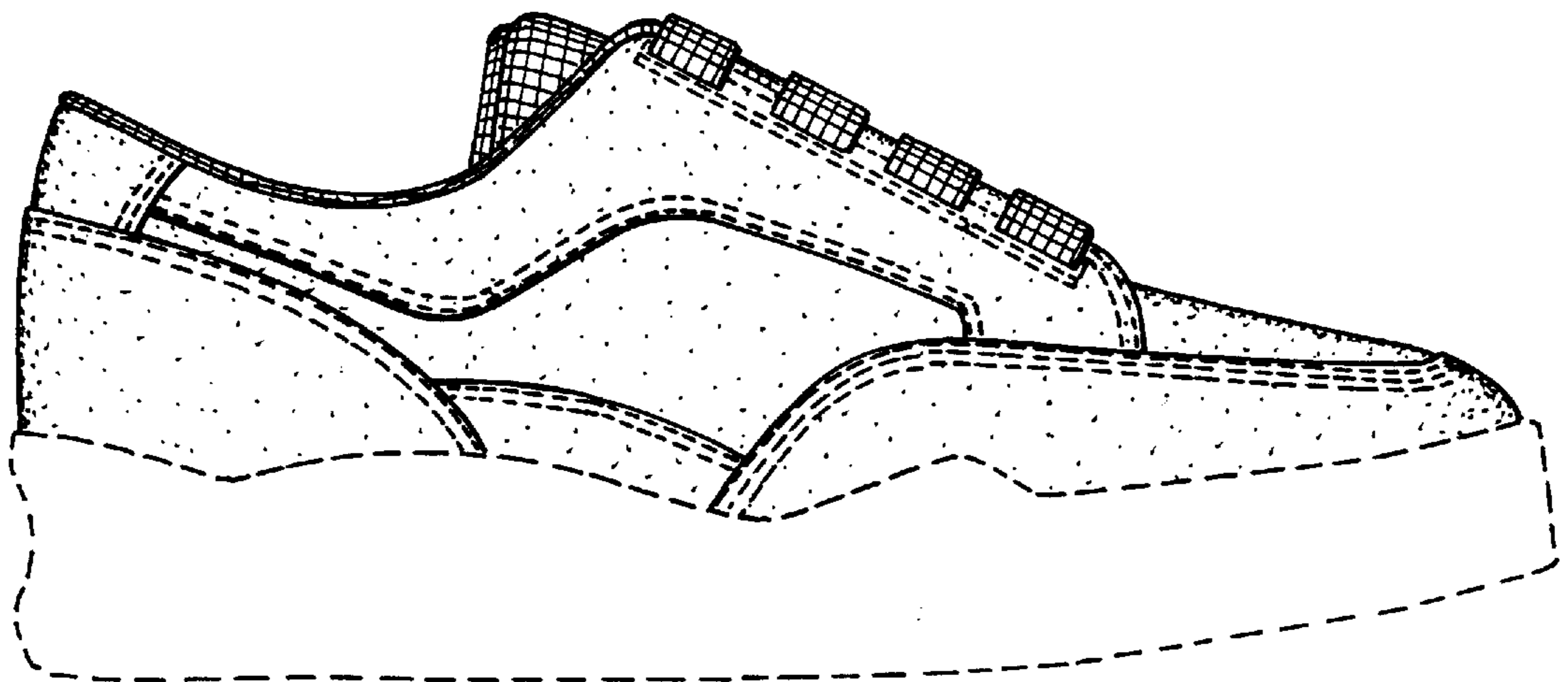

FIG. 2.

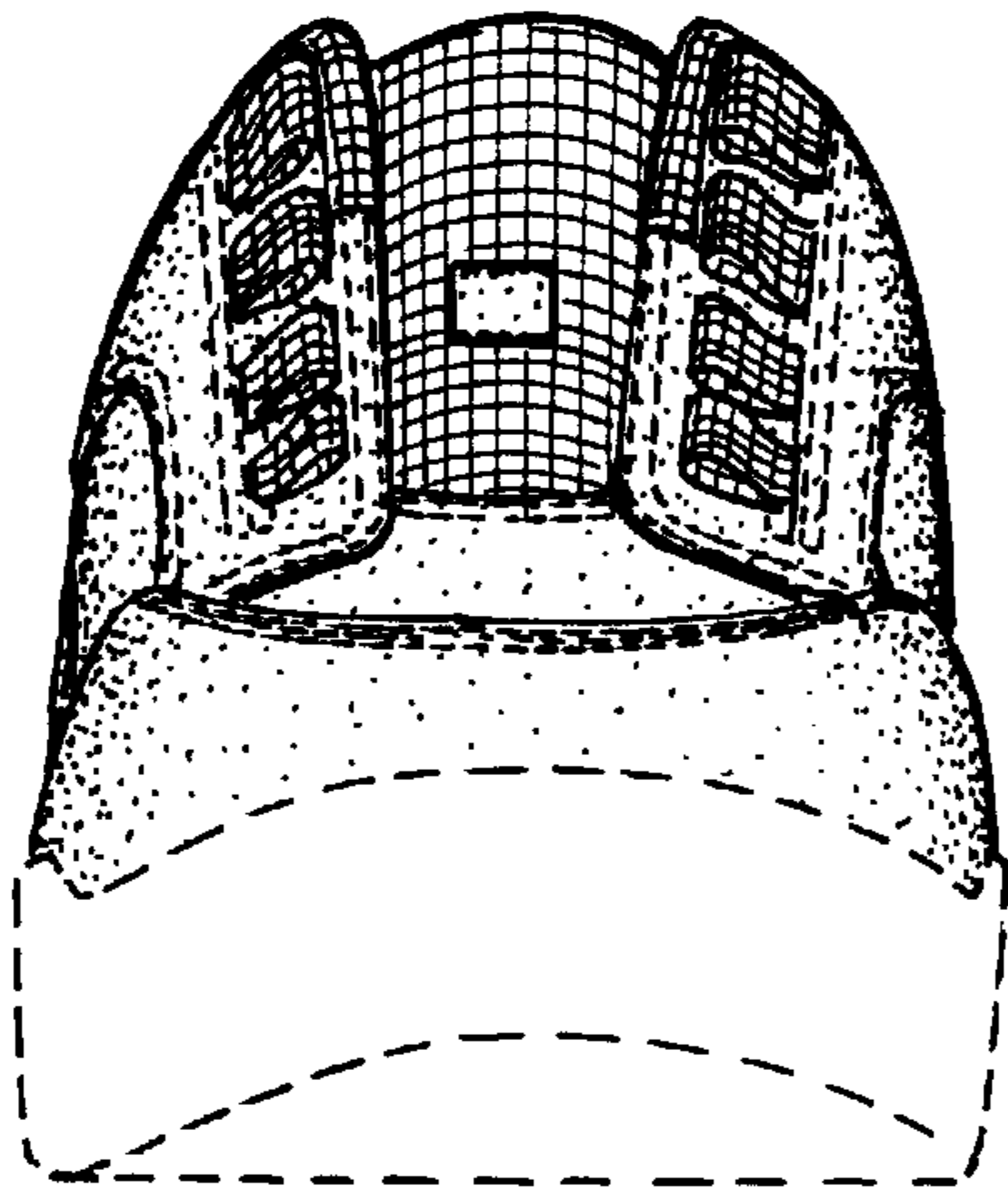

FIG. 3.

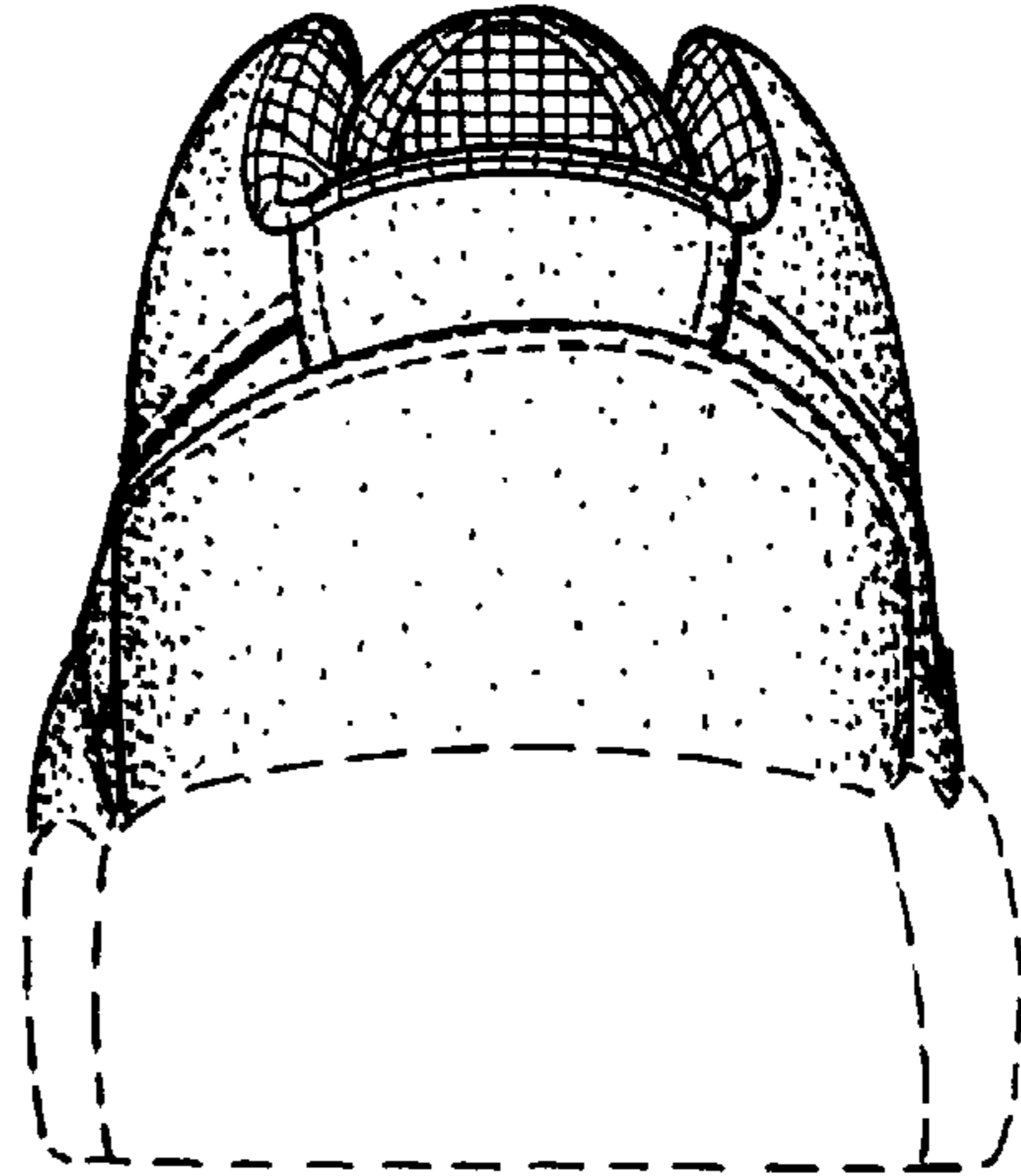

FIG. 4.

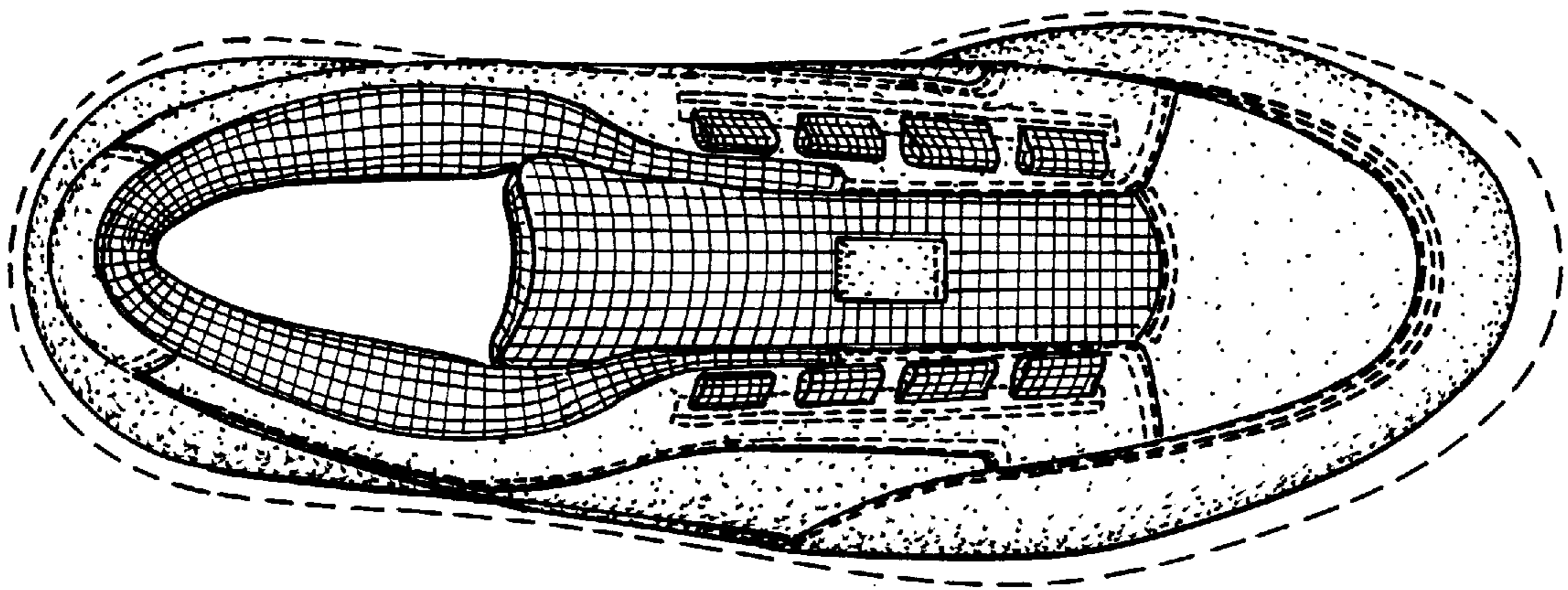

FIG. 5.