

US00D405593S

United States Patent [19] Hamel

[11] Patent Number: **Des. 405,593**

[45] Date of Patent: ****Feb. 16, 1999**

[54] **HIKER OUTSOLE**

[75] Inventor: **Stephen C. Hamel**, Upland, Calif.

[73] Assignee: **Hawe Yue, Inc. (HYI)**, Covina, Calif.

[**] Term: **14 Years**

[21] Appl. No.: **90,840**

[22] Filed: **Jul. 17, 1998**

[51] **LOC (6) Cl.** **02-04**

[52] **U.S. Cl.** **D2/954; D2/951; D2/957**

[58] **Field of Search** D2/897, 902, 906,
D2/908, 914, 916, 919, 946-962, 964;
36/44, 59 C, 85, 101, 103, 104, 106, 113-115,
124, 126, 127-130, 3 B, 11.5, 12-15, 25 R

[56] **References Cited**

U.S. PATENT DOCUMENTS

D. 203,741	2/1966	Wakeland	D2/957
D. 296,151	6/1988	Mourad	D2/960
D. 309,369	7/1990	Issler	D2/956
D. 339,675	9/1993	Austin	D2/954

D. 342,153	12/1993	Tonkel	D2/957
D. 351,935	11/1994	O'Rorke	D2/957
D. 354,161	1/1995	Dyer et al.	D2/957
D. 371,893	7/1996	Kayano et al.	D2/953
D. 373,897	9/1996	Takatani et al.	D2/957
D. 375,191	11/1996	Tonkel et al.	D2/953
D. 394,940	6/1998	Vint	D2/955

Primary Examiner—Celia Murphy
Attorney, Agent, or Firm—Townsend and Townsend and Crew; Guy W. Chambers

[57] **CLAIM**

The ornamental design for a hiker outsole, as shown as described.

DESCRIPTION

FIG. 1 is a bottom view of the hiker outsole;
FIG. 2 is a right elevation view of the hiker outsole;
FIG. 3 is a left elevation view of the hiker outsole;
FIG. 4 is a front elevational view of the hiker outsole, the inner surface being left unshaded as it is not part of the claimed design; and,
FIG. 5 is a back elevation view of the hiker outsole.

1 Claim, 1 Drawing Sheet

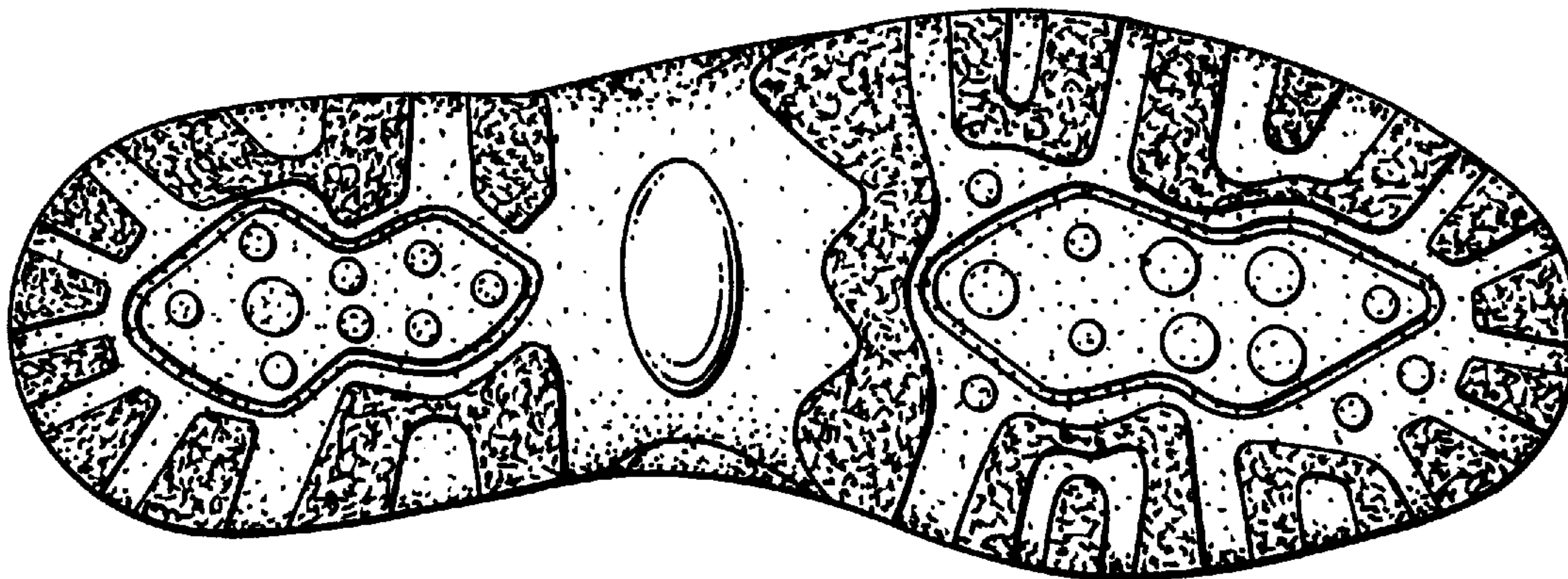

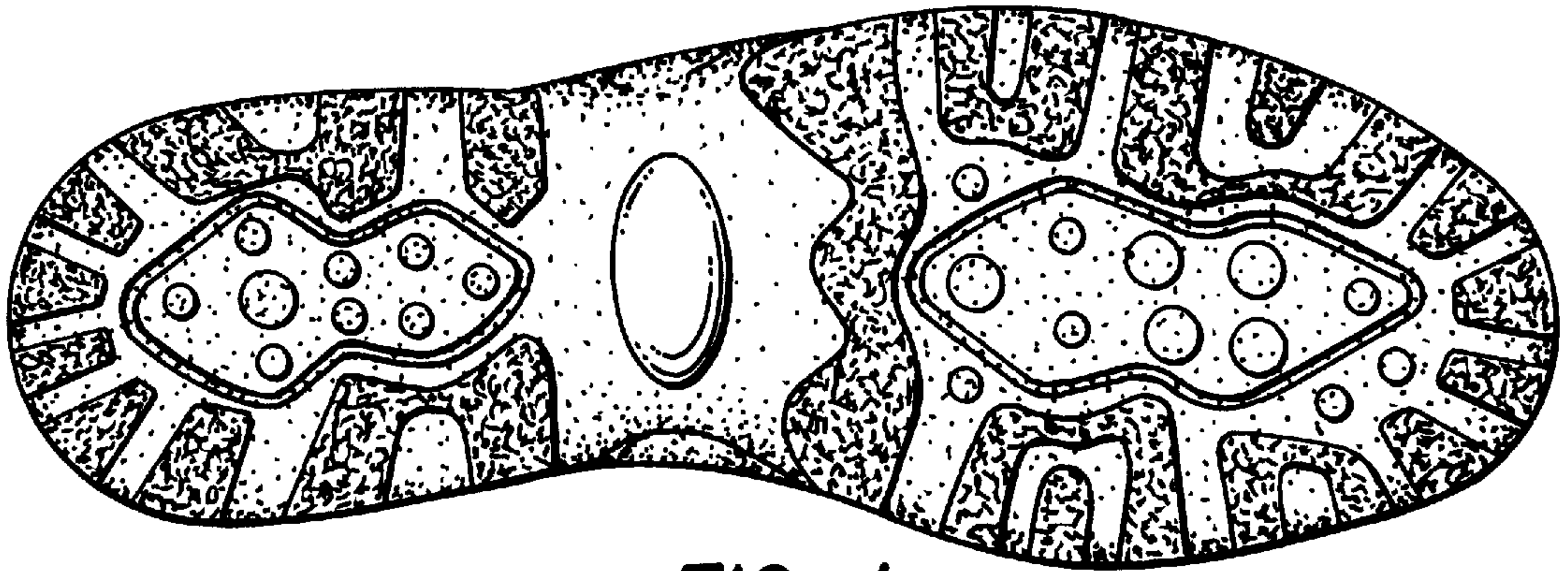

FIG. 1.

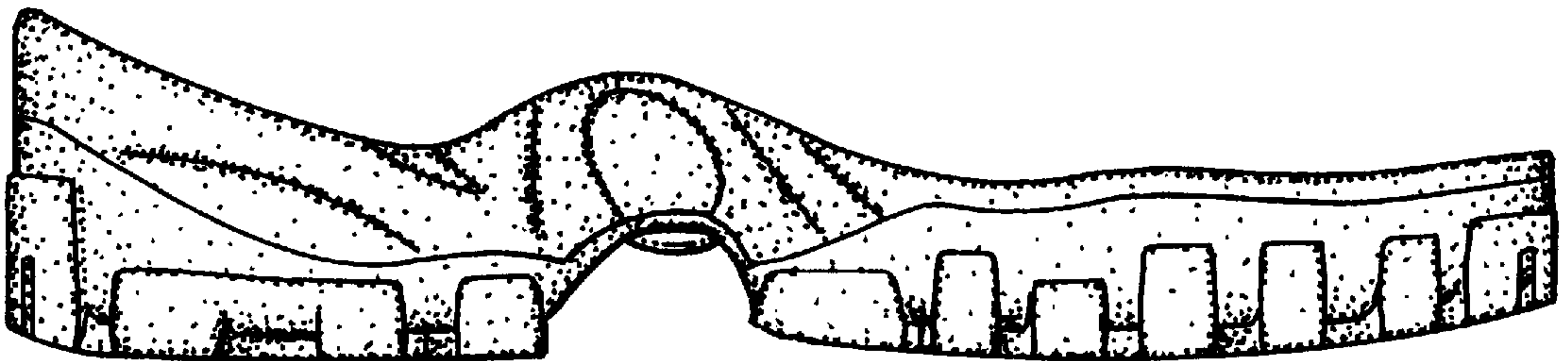

FIG. 2.

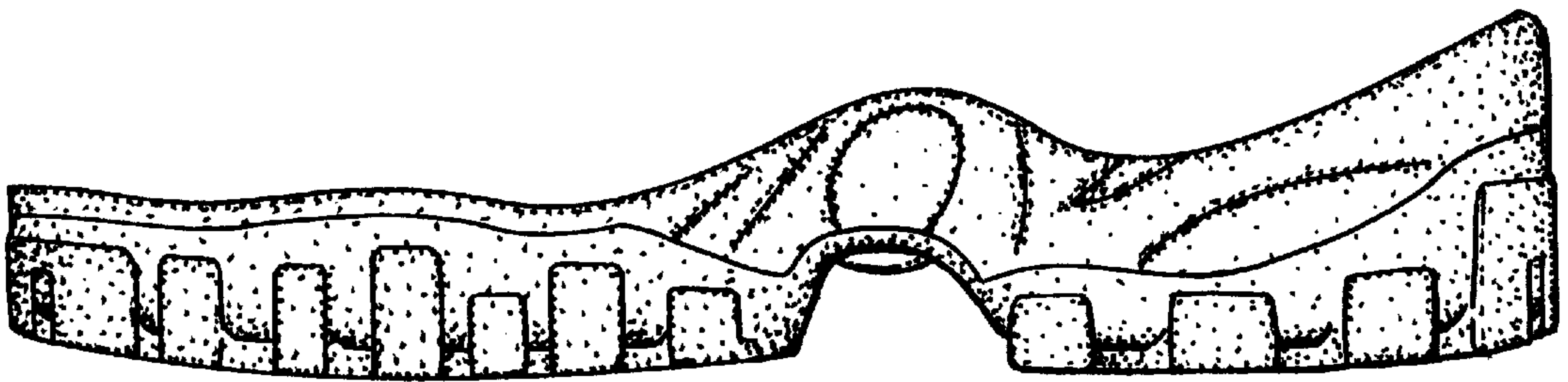

FIG. 3.

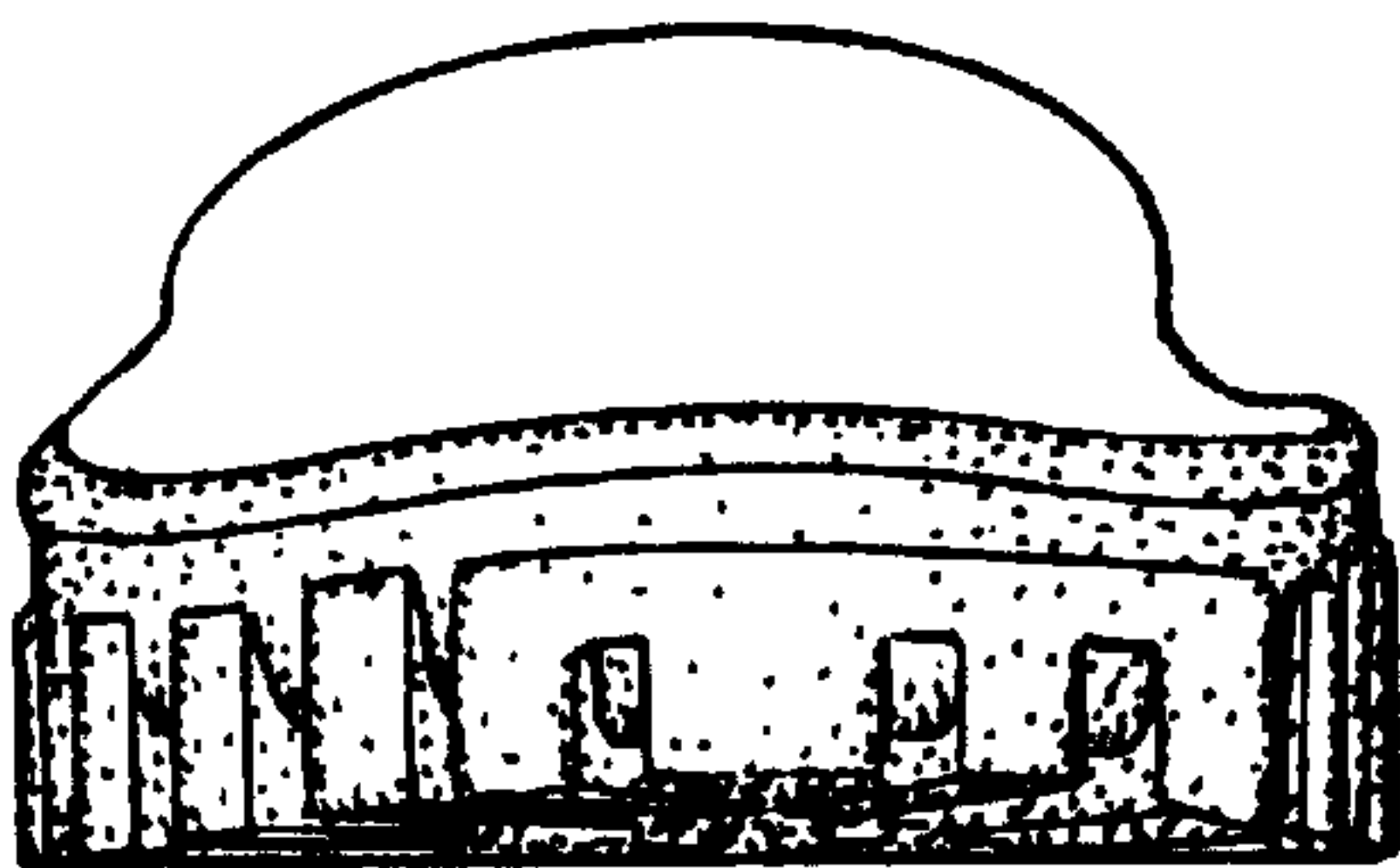

FIG. 4.

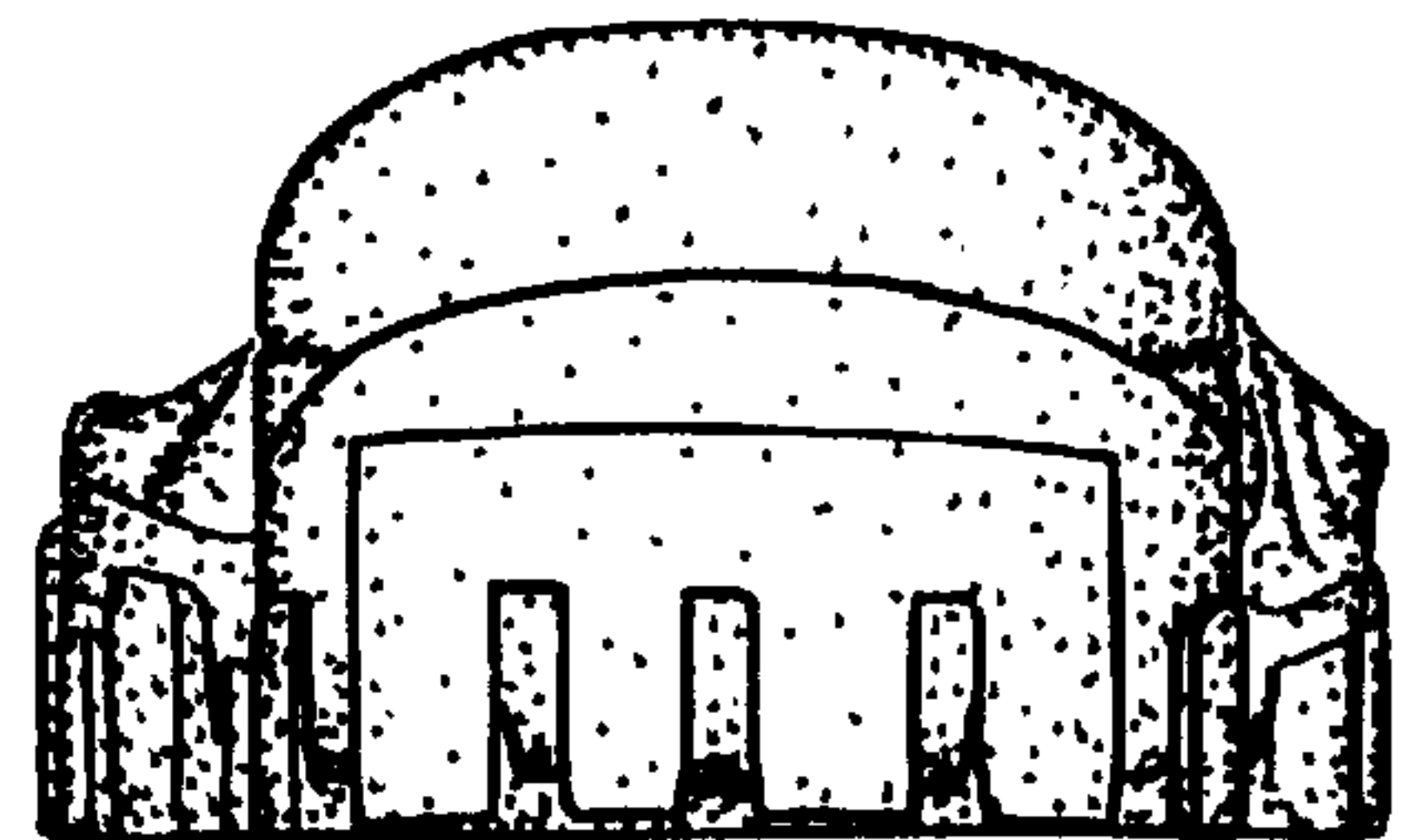

FIG. 5.