



US00D405592S

United States Patent [19]

Strawser et al.

[11] **Patent Number: Des. 405,592**

[45] **Date of Patent: **Feb. 16, 1999**

[54] **SHOE SOLE**

4,624,062 11/1986 Antry 36/114

[75] Inventors: **Terry M. Strawser**, Pfafftown; **Bennett C. Byrd**, Clemmons, both of N.C.; **Dennis Dolinsky**, Morristown, N.J.

Primary Examiner—Doris V. Coles
Attorney, Agent, or Firm—Kilpatrick Stockton LLP;
Charles W. Calkins

[73] Assignee: **Sara Lee Corporation**, Winston-Salem, N.C.

[57] **CLAIM**

The ornamental design for a shoe sole, as shown and described.

[**] Term: **14 Years**

DESCRIPTION

[21] Appl. No.: **55,384**

FIG. 1 is a right side elevational view of a shoe sole, showing our new design;
FIG. 2 is a left side elevational view thereof;
FIG. 3 is a front elevational view thereof;
FIG. 4 is a perspective view thereof;
FIG. 5 is a rear elevational view thereof;
FIG. 6 is a top plan view thereof;
FIG. 7 is a bottom plan view thereof, showing cushioning elements under the transparent areas; and,
FIG. 8 is a bottom perspective view, with the cushioning elements removed.

[22] Filed: **Jun. 4, 1996**

[51] **LOC (6) Cl.** **02-04**

[52] **U.S. Cl.** **D2/951**

[58] **Field of Search** D2/947-960; 36/25 R, 36/28, 30 R, 31, 32 R, 32 A, 83, 114

The broken line showing of environment in FIGS. 1-5, 7 and 8 is for illustrative purposes only and forms no part of the claimed design.

[56] **References Cited**

U.S. PATENT DOCUMENTS

D. 348,147	6/1994	Nakano	D2/960
D. 368,795	4/1996	Tanaka et al.	D2/954
D. 372,354	8/1996	Mitsu et al.	D2/952
D. 378,549	3/1997	Murai et al.	D2/957
D. 379,259	5/1997	Kayano	D2/953

1 Claim, 3 Drawing Sheets

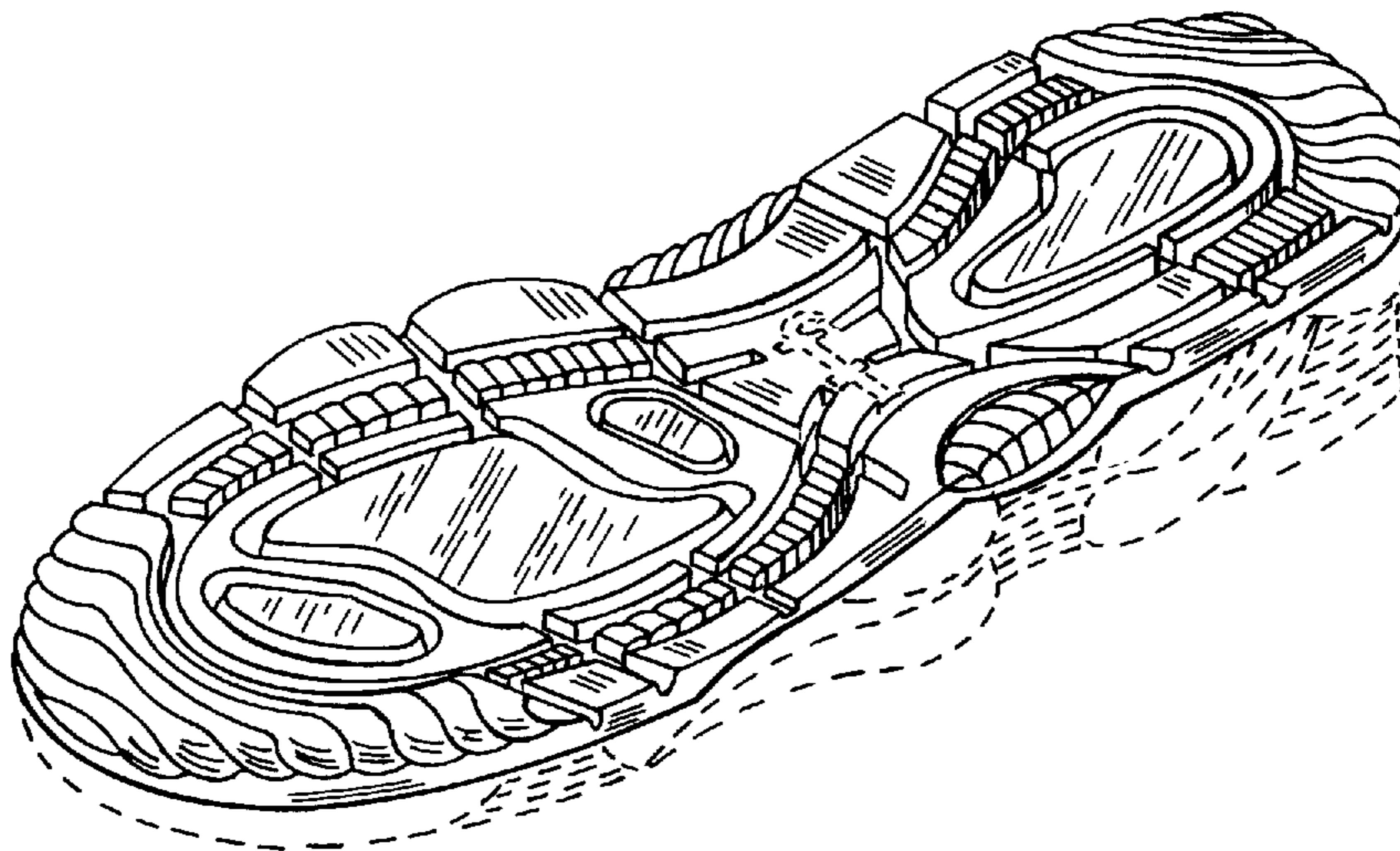

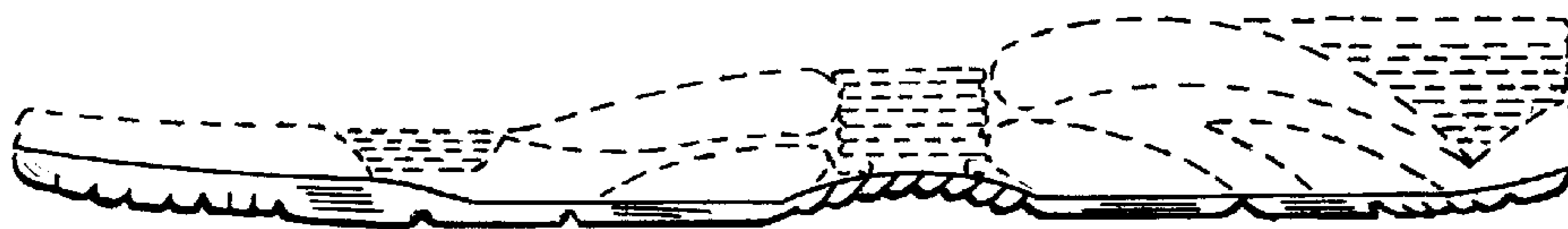

FIG. 1

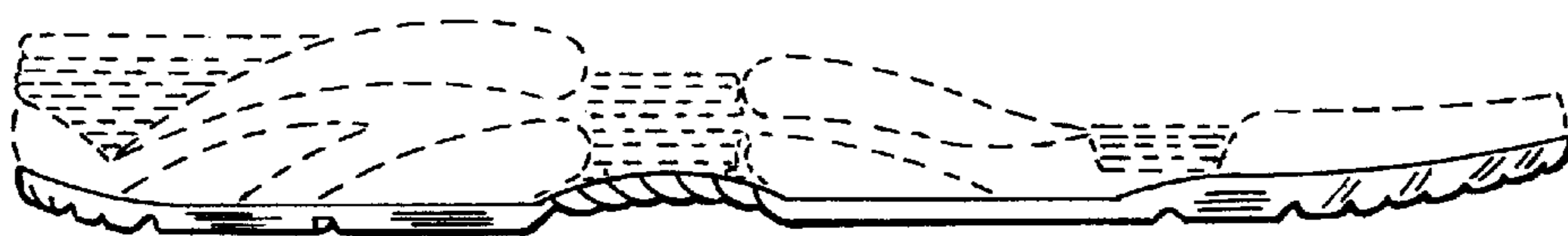

FIG. 2

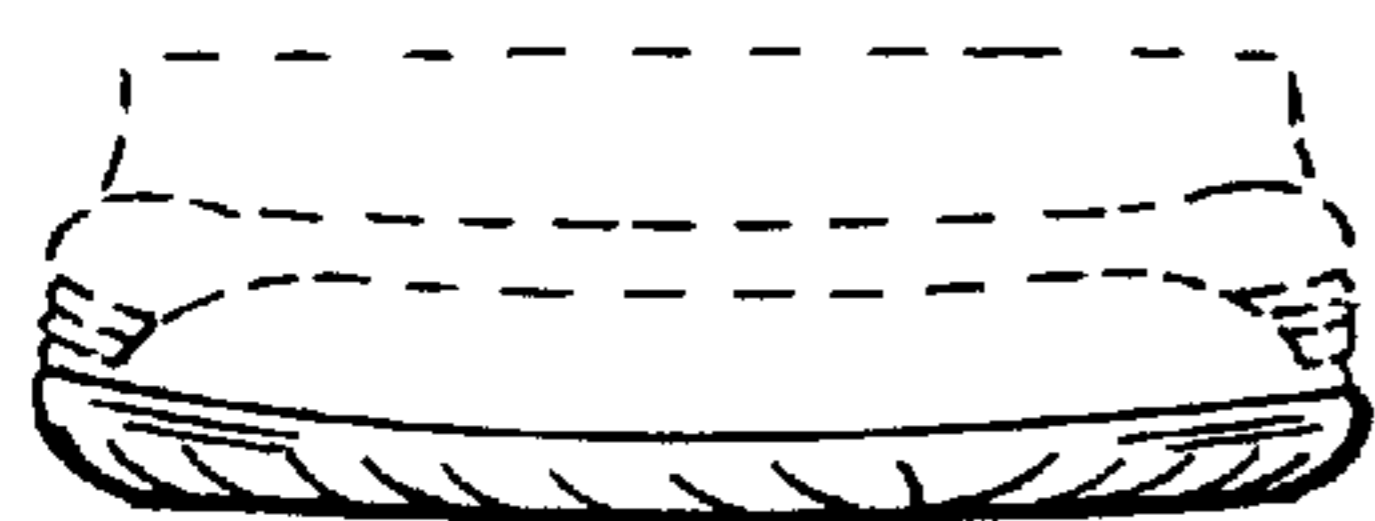

FIG. 3

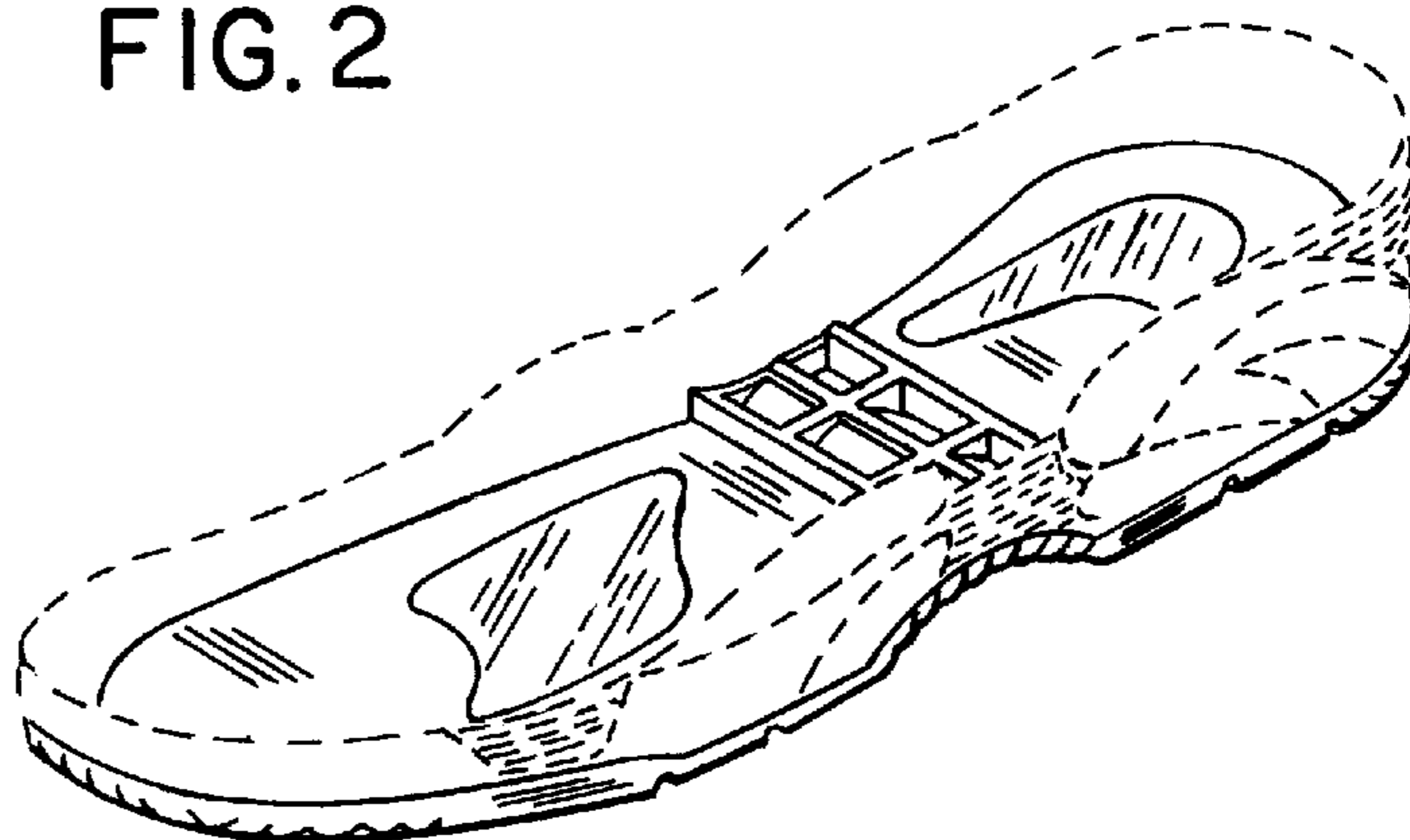

FIG. 4

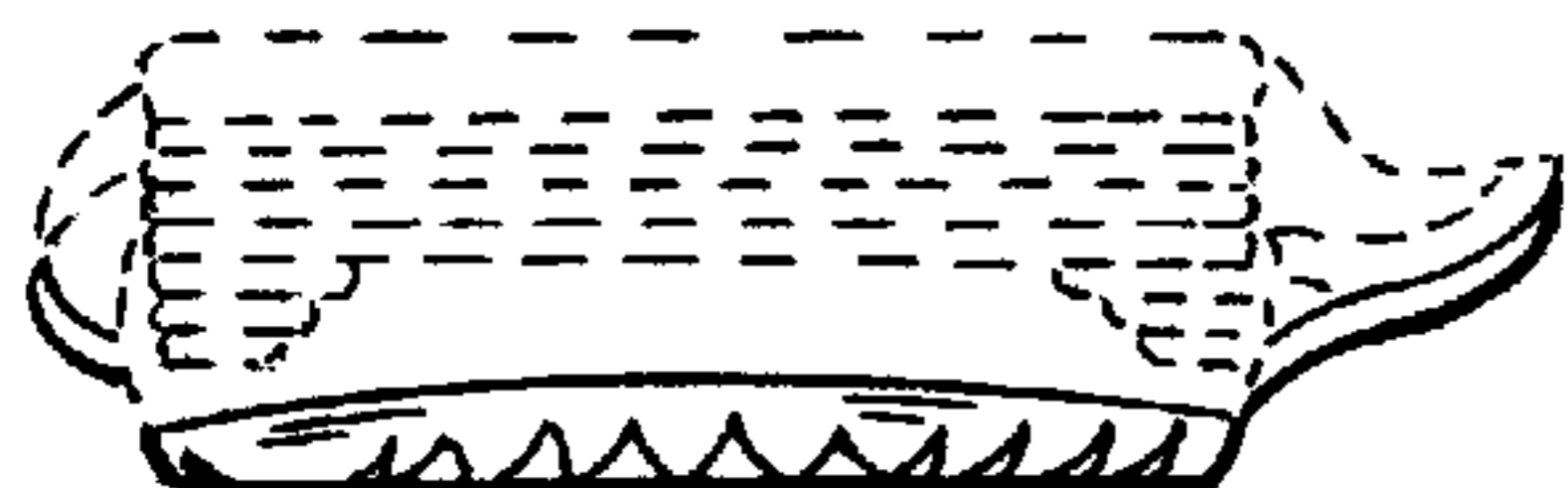

FIG. 5

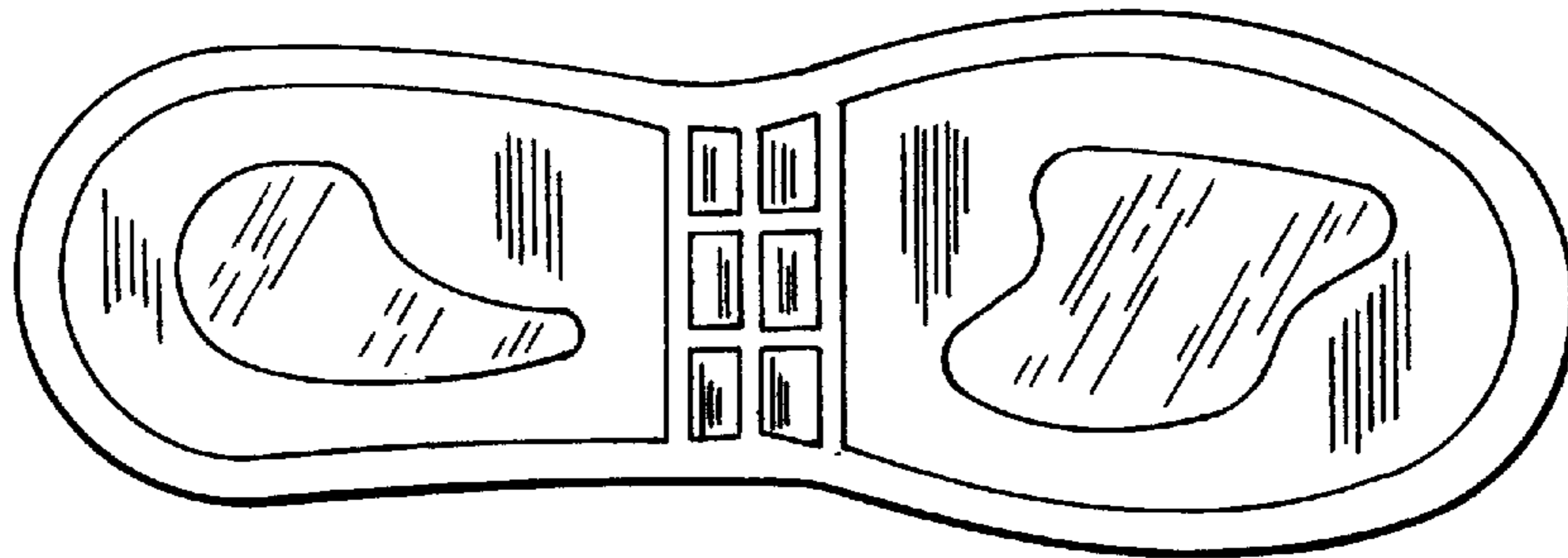

FIG. 6

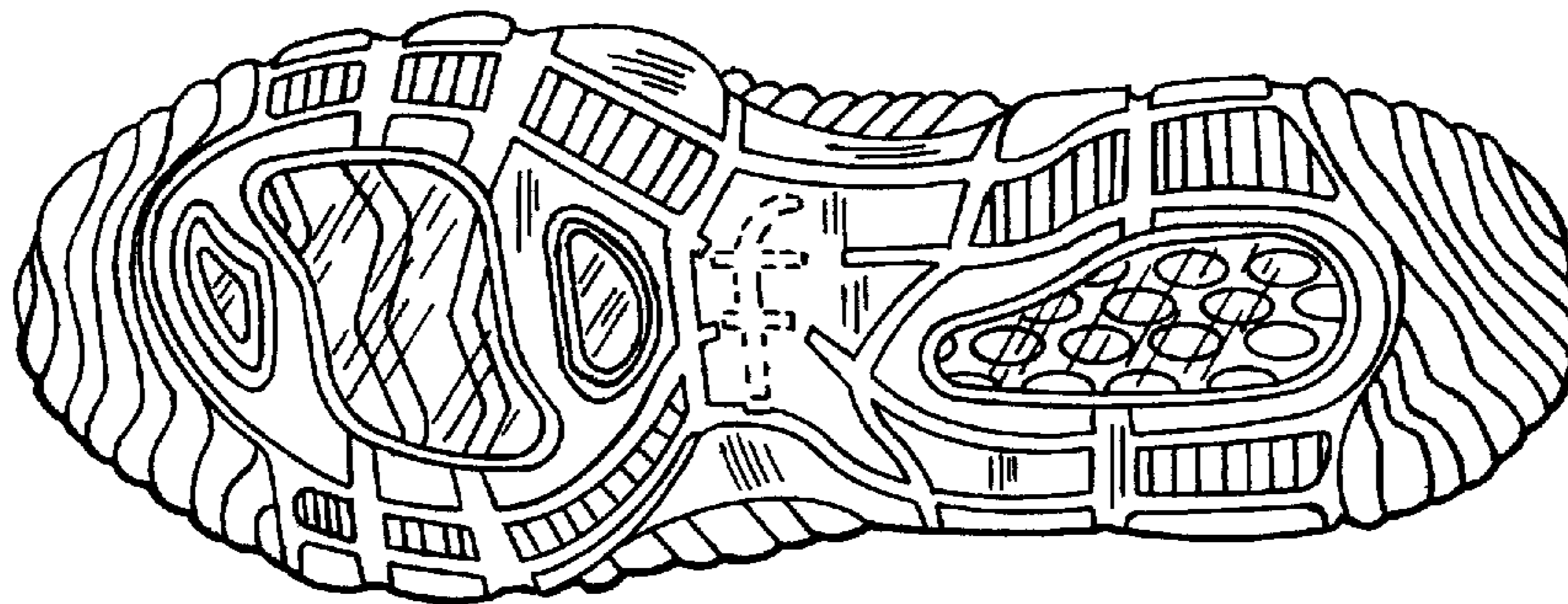

FIG. 7

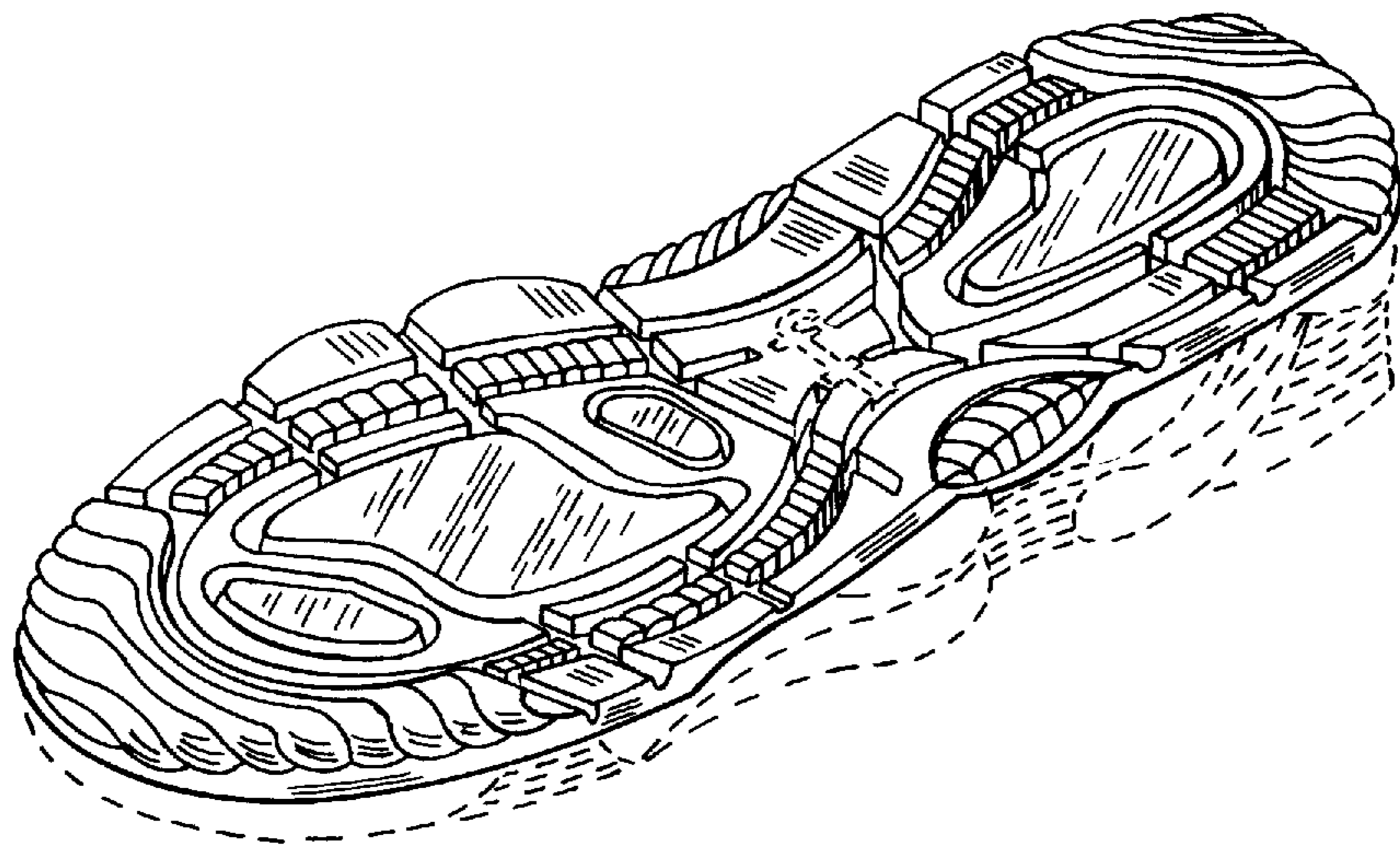

FIG. 8