



US00D405405S

United States Patent [19] Williams

[11] Patent Number: **Des. 405,405**

[45] Date of Patent: ****Feb. 9, 1999**

[54] **TIRE TREAD**

[75] Inventor: **Ellen MacDonald Williams**, Greer, S.C.

[73] Assignee: **Michelin Recherche et Technique**, Switzerland

[**] Term: **14 Years**

[21] Appl. No.: **78,119**

[22] Filed: **Oct. 17, 1997**

[51] **LOC (6) Cl.** **12-15**

[52] **U.S. Cl.** **D12/150; D12/140**

[58] **Field of Search** **D12/134, 136, D12/138, 140-151; 152/209 R, 209 A, 209 D**

[56] **References Cited**

U.S. PATENT DOCUMENTS

- D. 336,277 6/1993 Himuro et al. D12/148
- D. 354,026 1/1995 McKisson D12/146
- D. 354,036 1/1995 McKisson D12/148

OTHER PUBLICATIONS

- Madison Winter Radial Tire, 1996 Tread Design Guide, p. 45, Feb. 1996.
- Tread Design Guide 1991, p. 22 Dayton Dayton Radial 70.
- Tread Design Guide 1991, p. 41 Kumho Steel Belted Radial 755.

- Tread Design Guide 1991, p. 46 Michelin XM+S 300.
- Tread Design Guide 1991, p. 66 Summit Mega*Trac.
- Tread Design Guide 1993, p. 17 Brunswick Cienra.
- Tread Design Guide 1993, p. 20 Continental Contact TS 750.
- Tread Design Guide 1993, p. 97 General Ameri*550 AS.

Primary Examiner—Robert M. Spear
Attorney, Agent, or Firm—Alan A. Csontos; Robert R. Reed

[57] **CLAIM**

The ornamental design for a tire tread, as shown and described.

DESCRIPTION

FIG. 1 is a perspective view of a tire tread showing my new tread design, it being understood that the tread pattern is repeated uniformly throughout the circumference of the tire tread with the opposite side being the same as for the side shown; and,

FIG. 2 is an enlarged fragmentary front elevation view of the tire tread illustrated in FIG. 1.

The broken line showing of a tire sidewall and inner bead is for illustrative purposes only and forms no part of the claimed design.

In the drawings, the dark strippled surface shading represents the recessed portion of the tread grooves, having a depth as best shown along the right edge of FIG. 1.

1 Claim, 2 Drawing Sheets

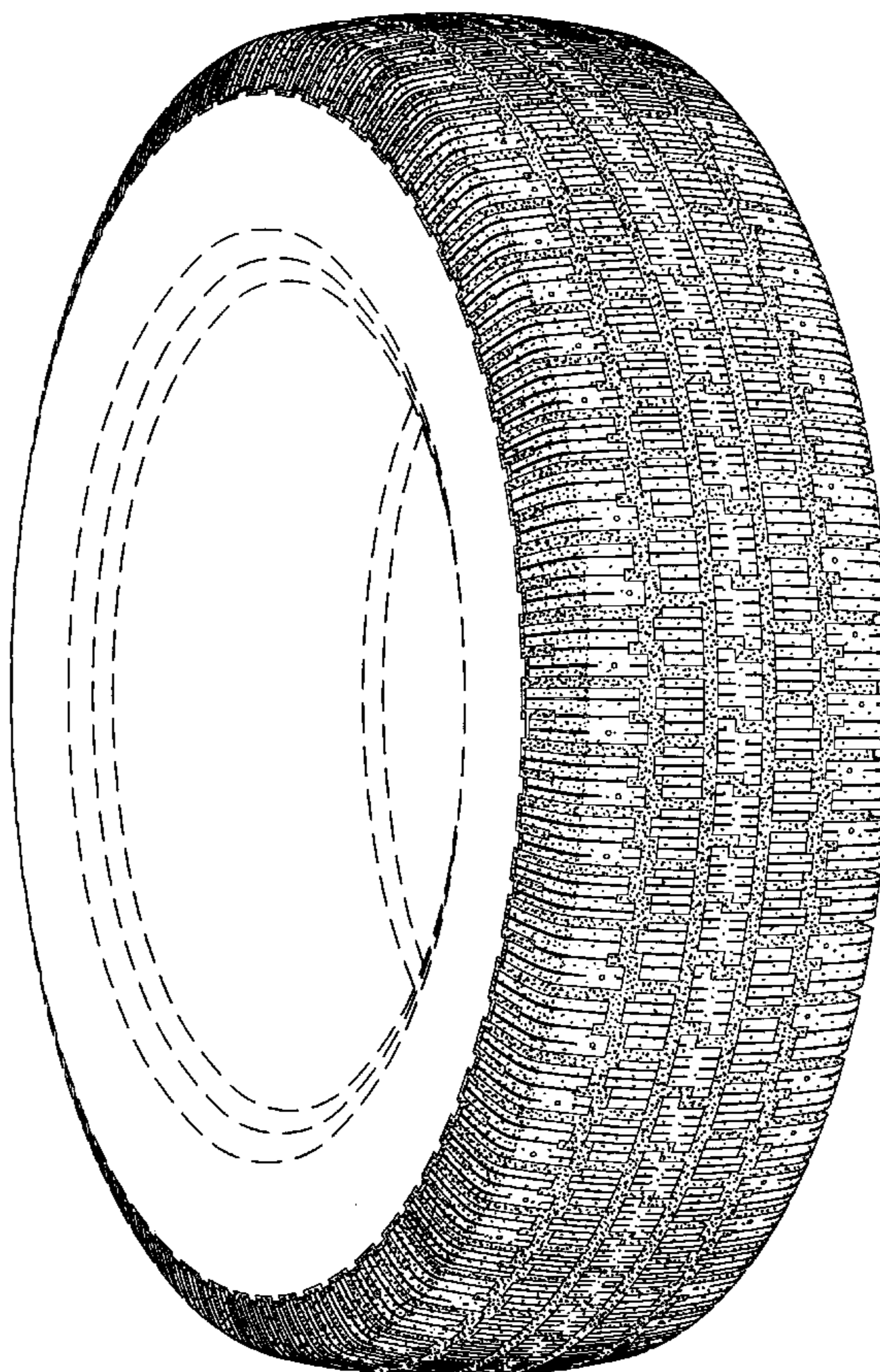

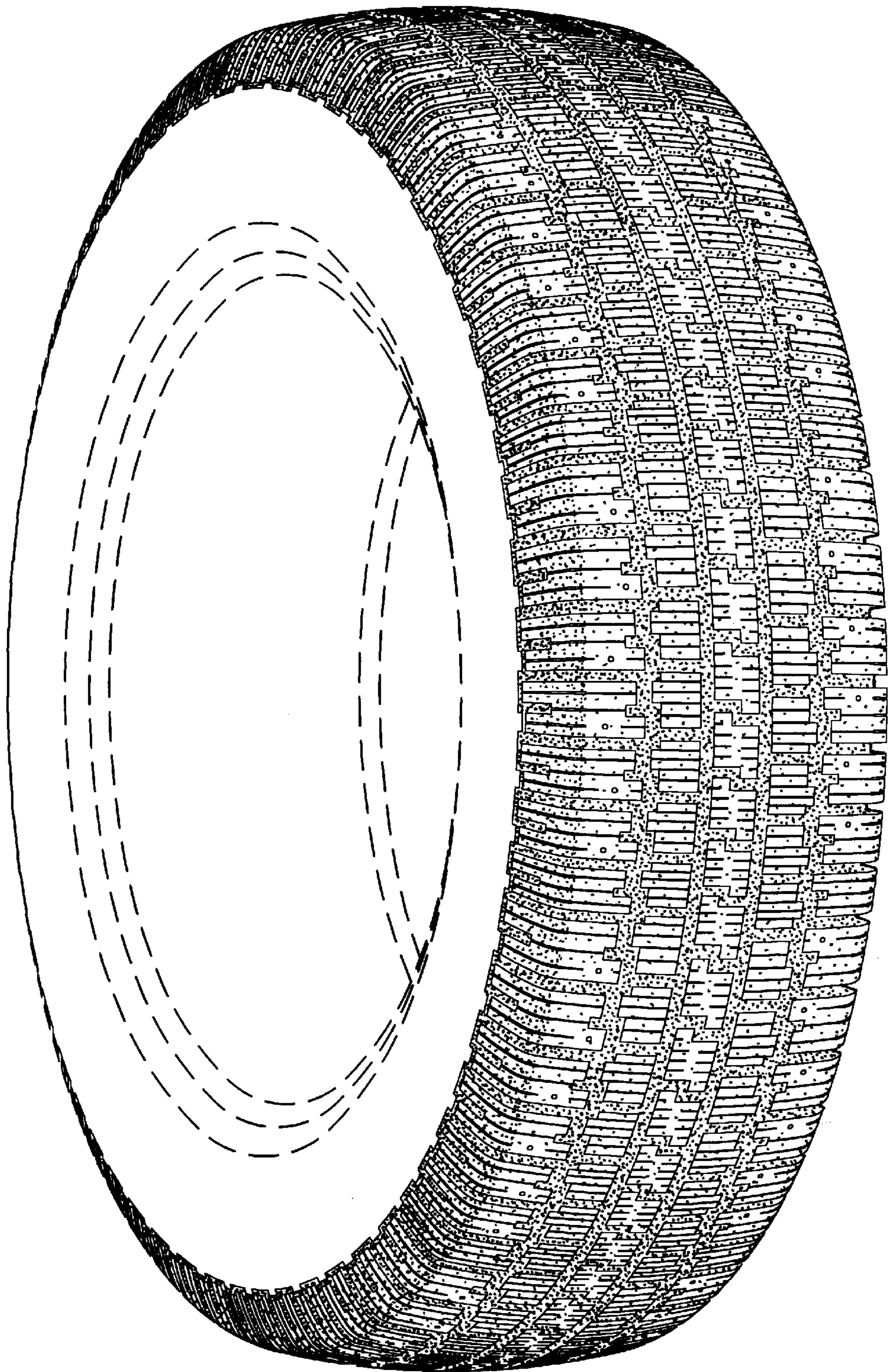

Fig. 1

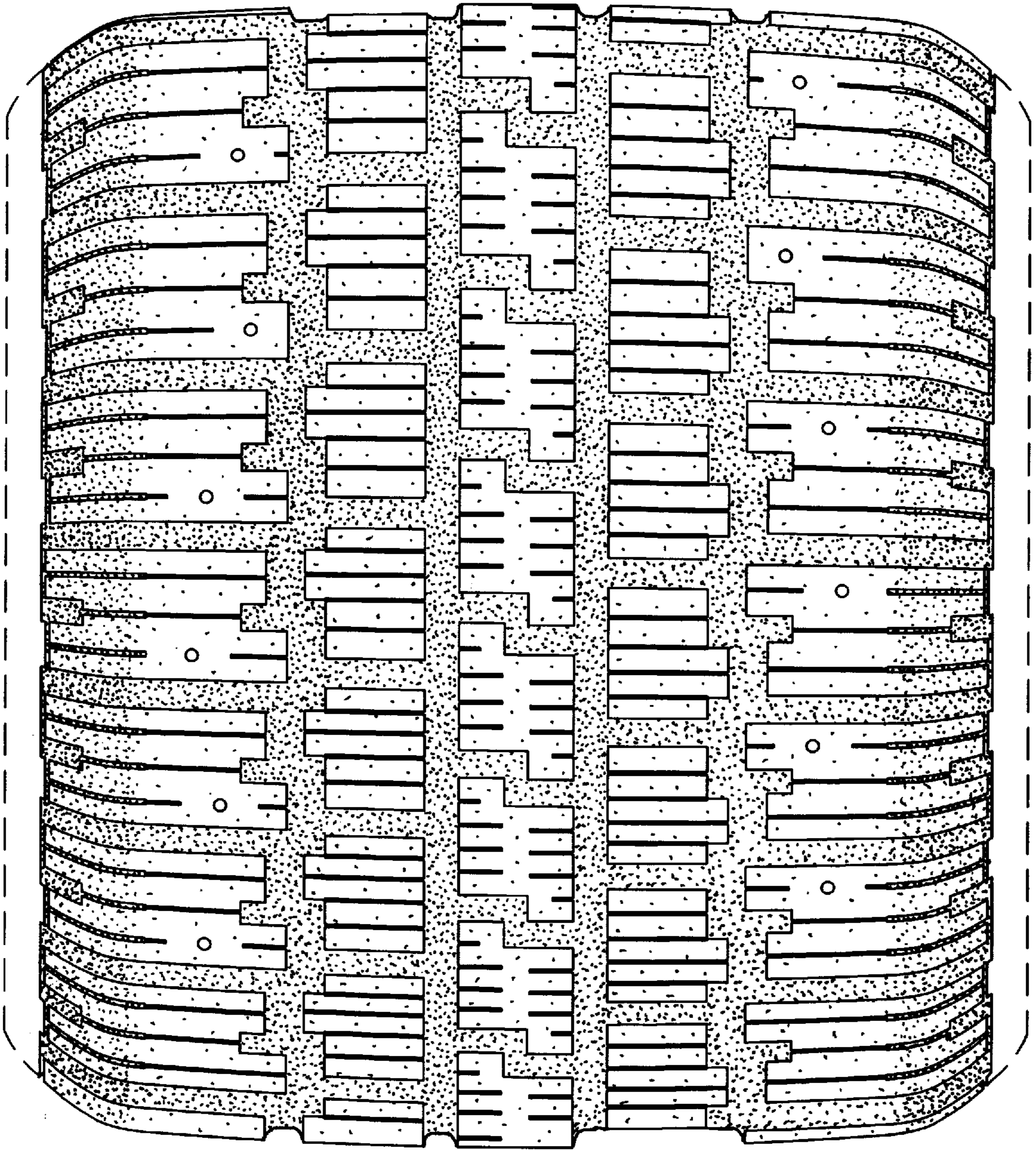

Fig. 2