



US00D405403S

United States Patent [19]

Brown, IV et al.

[11] Patent Number: Des. 405,403

[45] Date of Patent: **Feb. 9, 1999

[54] TIRE TREAD

[75] Inventors: Joseph Nicholas Brown, IV, Simpsonville; John Anthony Hutz, Greer, both of S.C.

[73] Assignee: Michelin Recherche Et Technique, Switzerland

[**] Term: 14 Years

[21] Appl. No.: 85,095

[22] Filed: Mar. 16, 1998

[51] LOC (6) Cl. 12-15

[52] U.S. Cl. D12/147

[58] Field of Search D12/136-138, D12/140, 142-151; 152/209 R, 209 A, 209 D

[56] References Cited

U.S. PATENT DOCUMENTS

D. 328,444	8/1992	Graas	D12/147
D. 382,840	8/1997	Corner	D12/147
D. 390,818	2/1998	De Barys et al.	D12/147
D. 397,649	9/1998	Grosskopf et al.	D12/147

OTHER PUBLICATIONS

Ultra-Tech All Terrain Tire, 1996 Tread Design Guide, p. 121, Feb. 1996.

Tread Design Guide 1992, p. 53, Michelin MXV.

Tread Design Guide 1992, p. 75, Summit Trail Climber AT. Tread Design Guide 1997, p. 19, Continental/Tag Premium GT 5000.

Tread Design Guide 1997, p. 22. Cordovan Power King.

Tread Design Guide 1997, p. 26, Dunlop Graspic S100Z.

Tread Design Guide 1997, p. 51, Michelin MXV.

Primary Examiner—Robert M. Spear

Attorney, Agent, or Firm—Alan A. Csontos; Robert R. Reed

[57] CLAIM

The ornamental design for a tire tread, as shown and described.

DESCRIPTION

FIG. 1 is a perspective view of the tire tread showing our new tire tread design, it being understood that the tread pattern of the tire tread is repeated over the outer circumference and shoulder of the tire, the opposite side being the same as that illustrated; and,

FIG. 2 is a enlarged fragmentary front elevation view of our new tire tread design thereof.

The broken line disclosure of a tire sidewall and inner bead is for illustrative purposes only and forms no part of the claimed design.

1 Claim, 2 Drawing Sheets

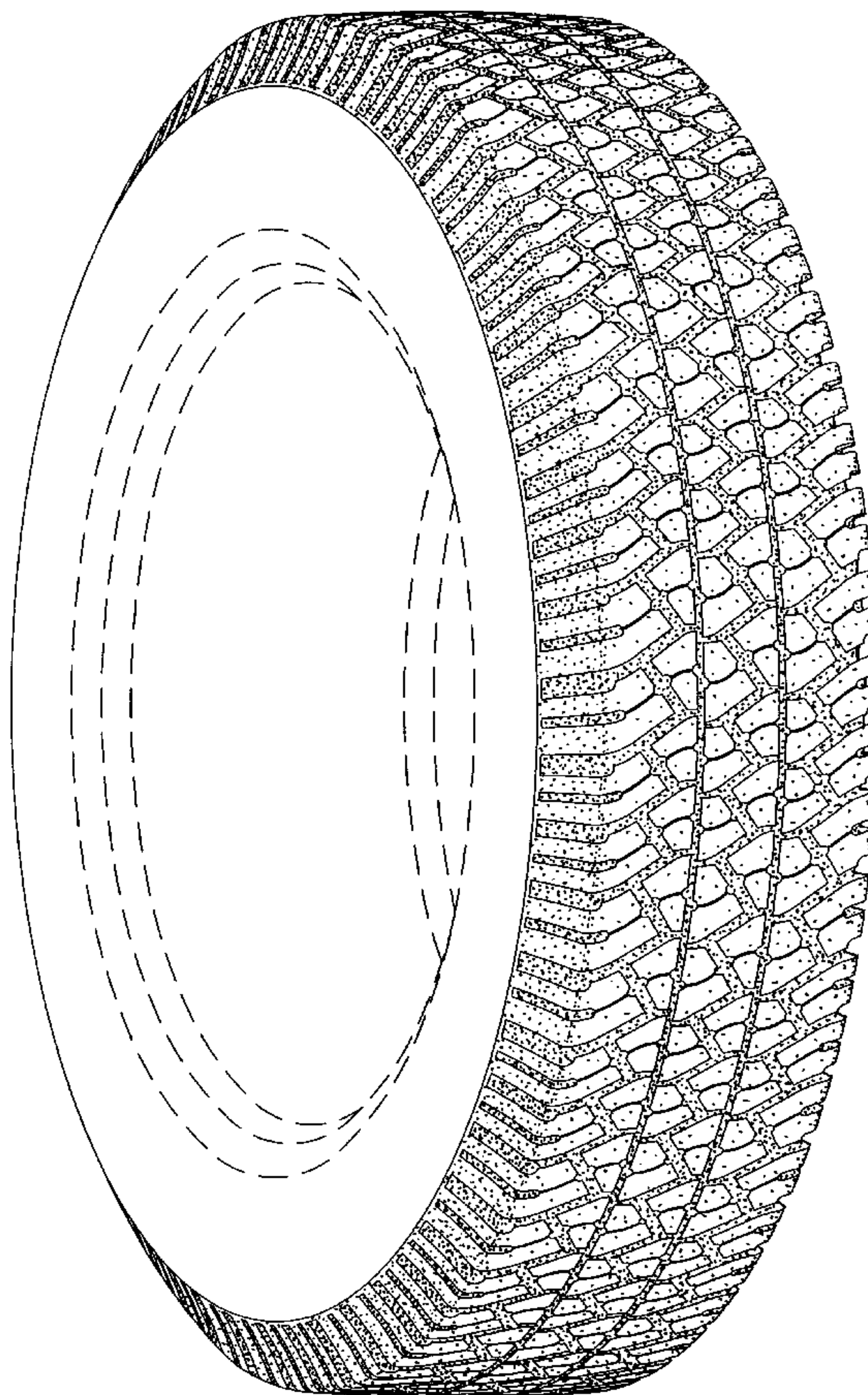

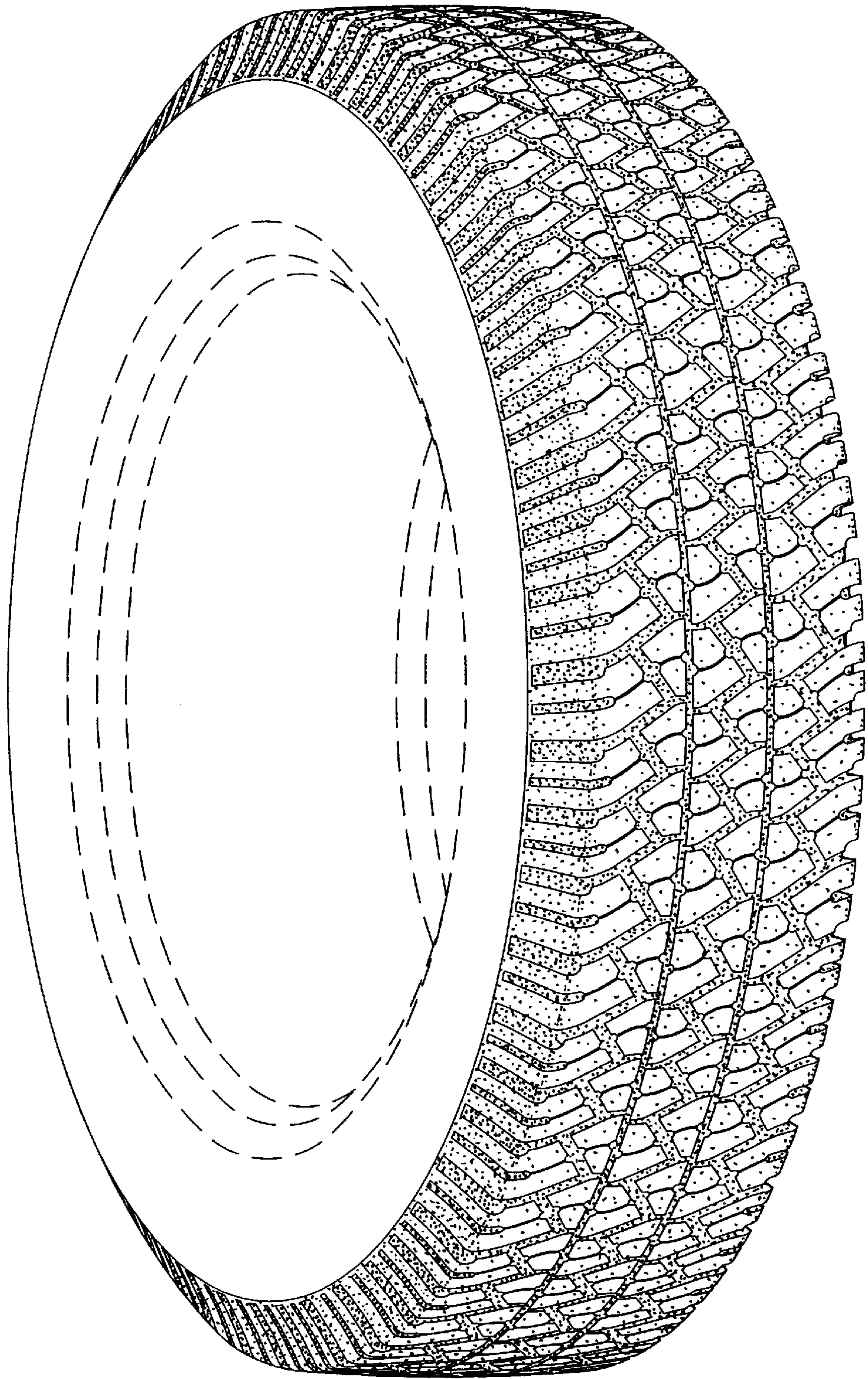

Fig. 1

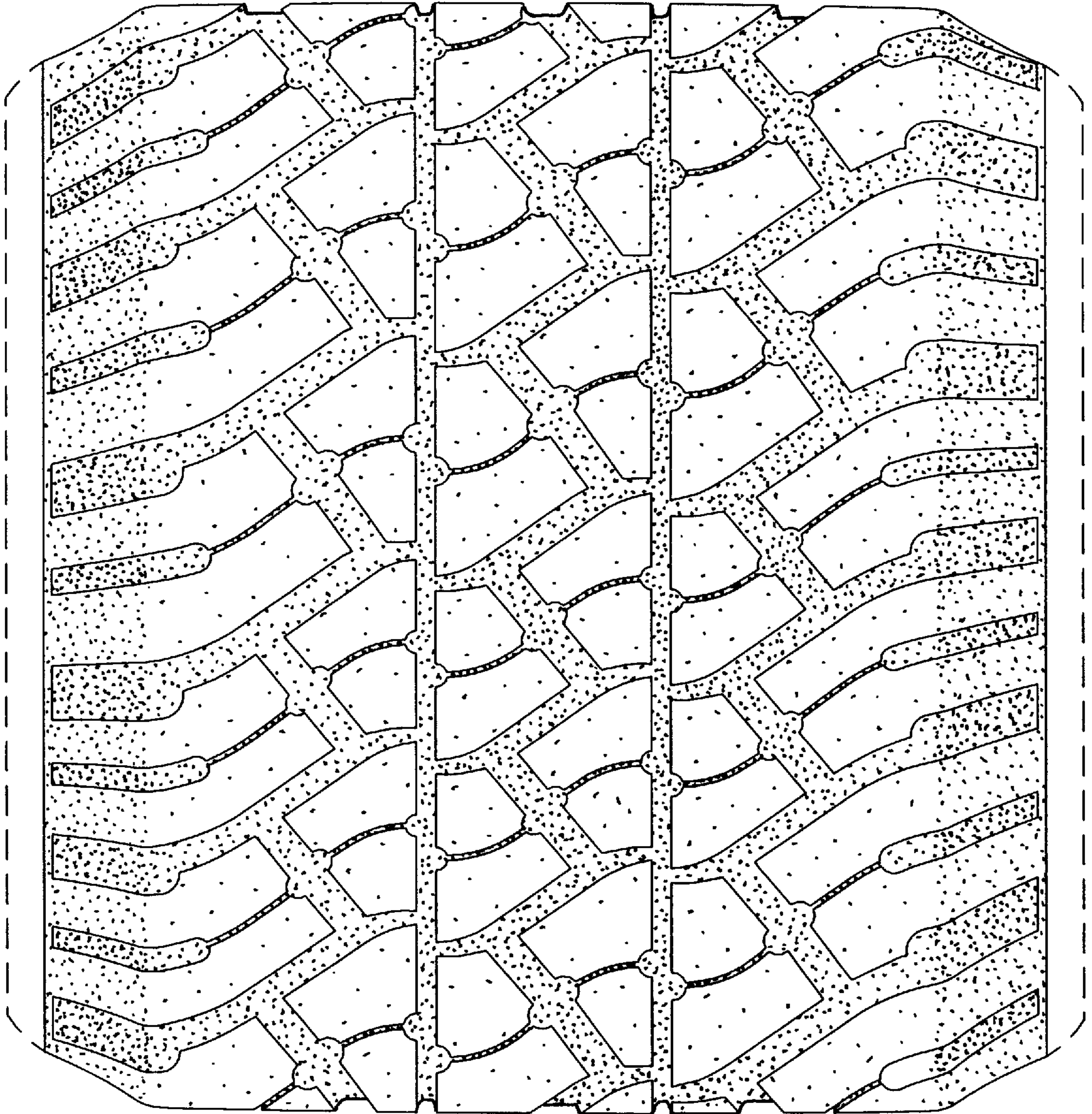

Fig. 2