



US00D405402S

United States Patent [19] Brown, IV

[11] Patent Number: Des. 405,402

[45] Date of Patent: **Feb. 9, 1999

[54] TIRE TREAD

[75] Inventor: Joseph Nicholas Brown, IV,
Simpsonville, S.C.

[73] Assignee: Michelin Recherche et Technique,
Switzerland

[**] Term: 14 Years

[21] Appl. No.: 82,975

[22] Filed: Feb. 2, 1998

[51] LOC (6) Cl. 12-15

[52] U.S. Cl. D12/147

[58] Field of Search D12/136-138,
D12/140, 142-151; 152/209 R, 209 A,
209 D

[56] References Cited

U.S. PATENT DOCUMENTS

D. 225,913 1/1973 Oita D12/151
4,572,261 2/1986 Binsfeld 152/209 R

OTHER PUBLICATIONS

Lassa BN-700 Tire, 1996 Tread Design Guide, p. 43, Feb. 1996.

Fulda Fuldaflex U12 Tire, 1996 Tread Design Guide, p. 95, Feb. 1996.

Tread Design Guide 1991, p. 34, BFGoodrich The Advantage.

Tread Design Guide 1991, p. 68, Tribune Steel Radial IV Plus.

Tread Design Guide 1997, p. 19, CO-Op Pacemark SR.
Tread Design Guide 1997, p. 35, BFGoodrich Comp T/A Hr M&S.

Tread Design Guide 1997, p. 37, Goodyear Eagle NCT 2.

Tread Design Guide 1997, p. 61, Pirelli Winter S/2.

Tread Design Guide 1997, p. 62, POS-A-Traction Twister.

Primary Examiner—Robert M. Spear

Attorney, Agent, or Firm—Alan A. Csontos; Robert R. Reed

[57] CLAIM

The ornamental design for a tire tread, as shown and described.

DESCRIPTION

FIG. 1 is a perspective view of a tire tread showing my new design, it being understood that the tread pattern is repeated over the outer circumference and shoulder of the tire, the opposite side being the same as that illustrated; and,

FIG. 2 is an enlarged fragmentary front elevation view of the tread pattern thereof.

In the drawings, the dark stippled surface shading represents the recessed portion of the tread grooves, having a depth as best shown in FIG. 1.

The broken line disclosure of a tire sidewall and inner bead is for illustrative purposes only and forms no part of the claimed design.

1 Claim, 2 Drawing Sheets

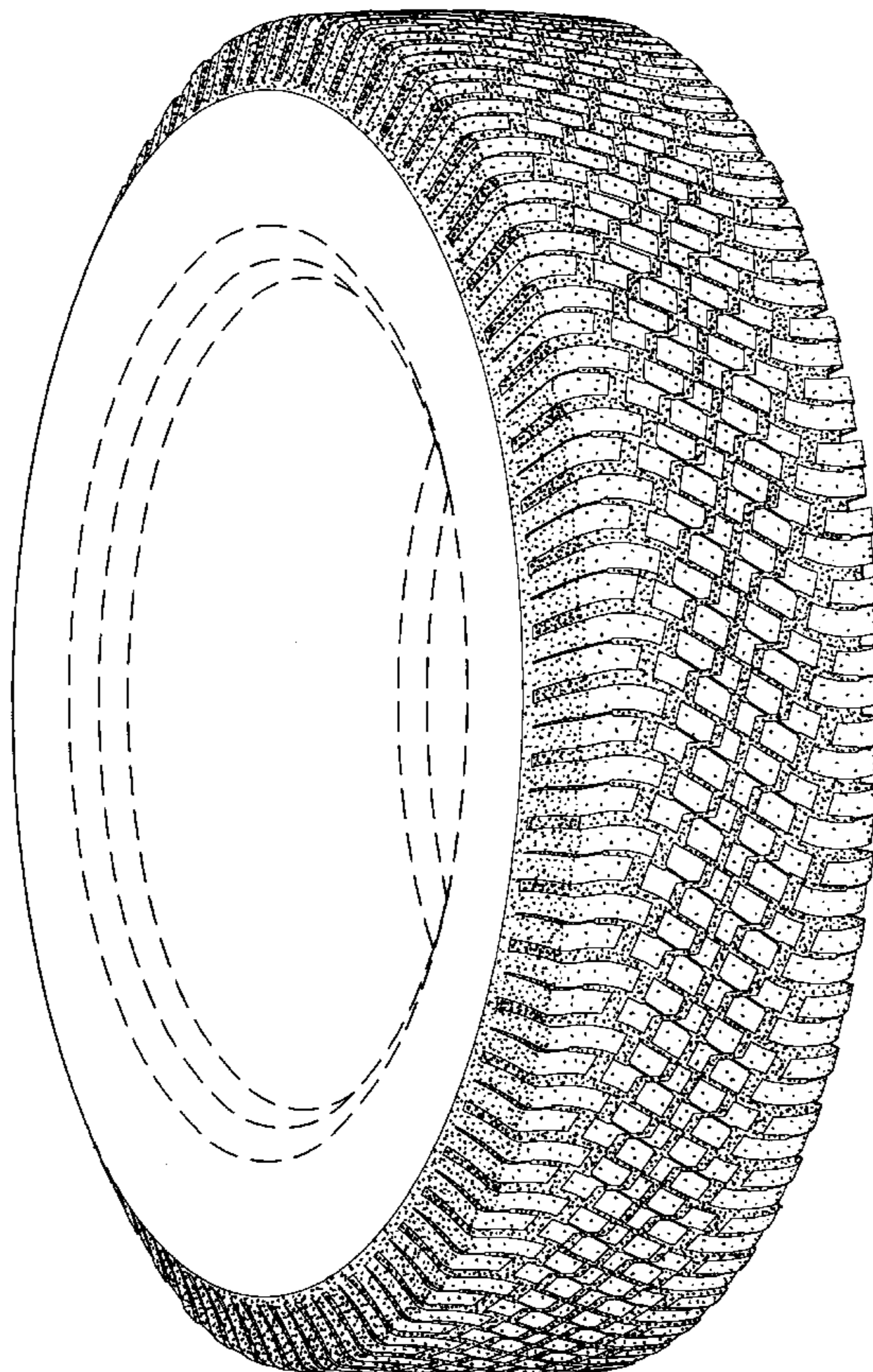

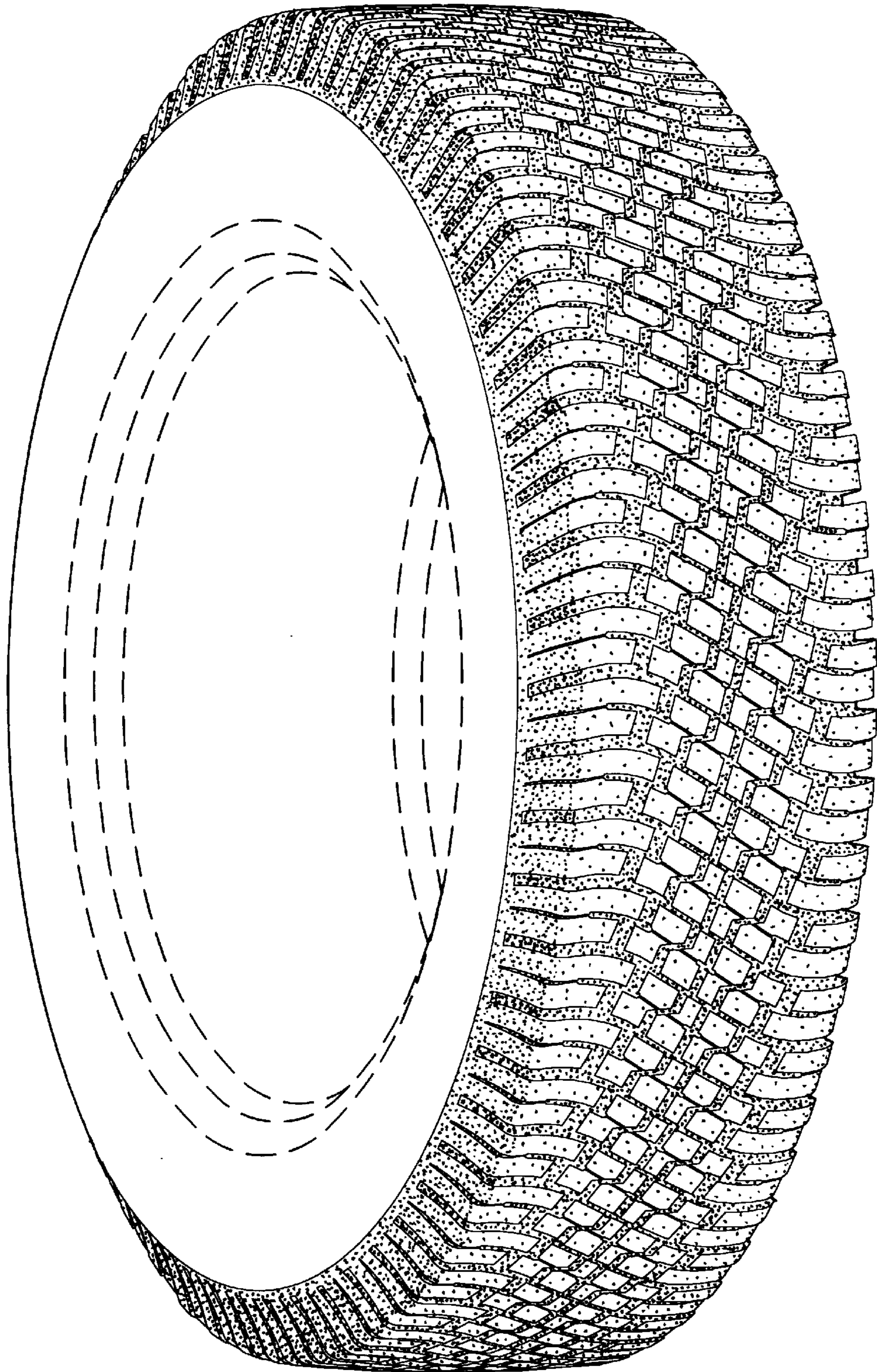

Fig. 1

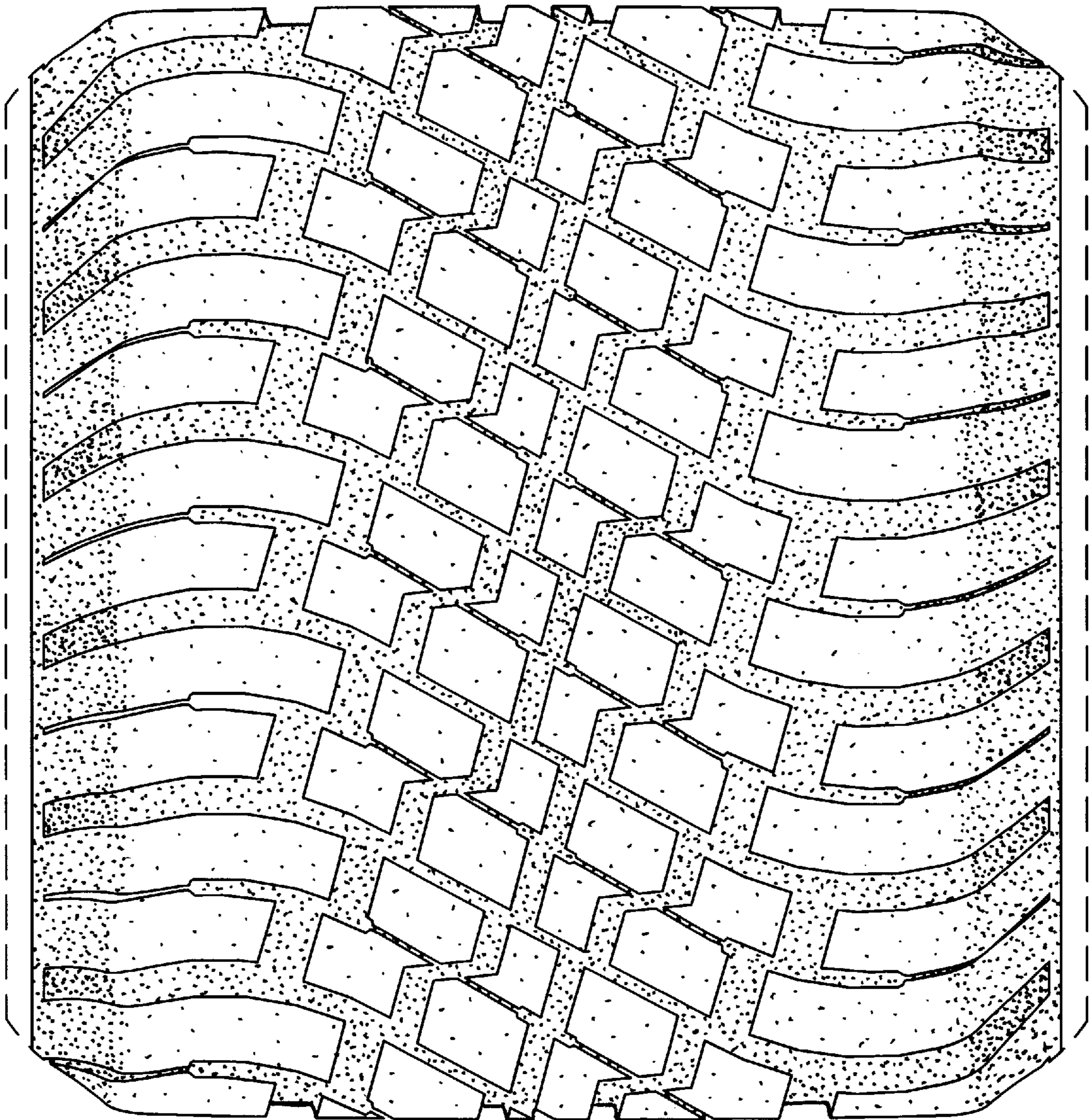

Fig. 2