



US00D405401S

United States Patent [19]

Ikeda

[11] Patent Number: **Des. 405,401**

[45] Date of Patent: ****Feb. 9, 1999**

[54] AUTOMOBILE TIRE

[75] Inventor: **Akio Ikeda**, Kobe, Japan
[73] Assignee: **Sumitomo Rubber Industries, Ltd.**,
Kobe, Japan
[**] Term: **14 Years**

[21] Appl. No.: **81,138**
[22] Filed: **Dec. 23, 1997**

[30] Foreign Application Priority Data

Jun. 27, 1997 [JP] Japan 9-59586

[51] **LOC (6) Cl.** **12-15**
[52] **U.S. Cl.** **D12/147**
[58] **Field of Search** D12/136, 138,
D12/140-143, 146-152; 152/209 R, 209 A,
209 D

[56] References Cited

U.S. PATENT DOCUMENTS

D. 313,213 12/1990 Hamada et al. D12/147
D. 389,789 1/1998 Slingluff et al. D12/147

FOREIGN PATENT DOCUMENTS

M 90 03
981.5 12/1989 Germany .

OTHER PUBLICATIONS

Japanese Design Journal issued Nov. 15, 1996, Reg. No. 968412, registered on Aug. 16, 1996 (Assignee-Bridgestone Corporation).

Primary Examiner—Robert M. Spear
Attorney, Agent, or Firm—Pillsbury Madison & Sutro LLP

[57] CLAIM

The ornamental design for an automobile tire, as shown and described.

DESCRIPTION

FIG. 1 is a front perspective view of an automobile tire showing my new design, it being understood that the tread design is repeated uniformly throughout the circumference of the tire and the opposite side is the same as that shown; FIG. 2 is a front elevational view thereof; FIG. 3 is a top plan view thereof; FIG. 4 is a left side view thereof; FIG. 5 is a right side view thereof; and, FIG. 6 is an enlarged fragmentary front elevational view thereof.

1 Claim, 2 Drawing Sheets

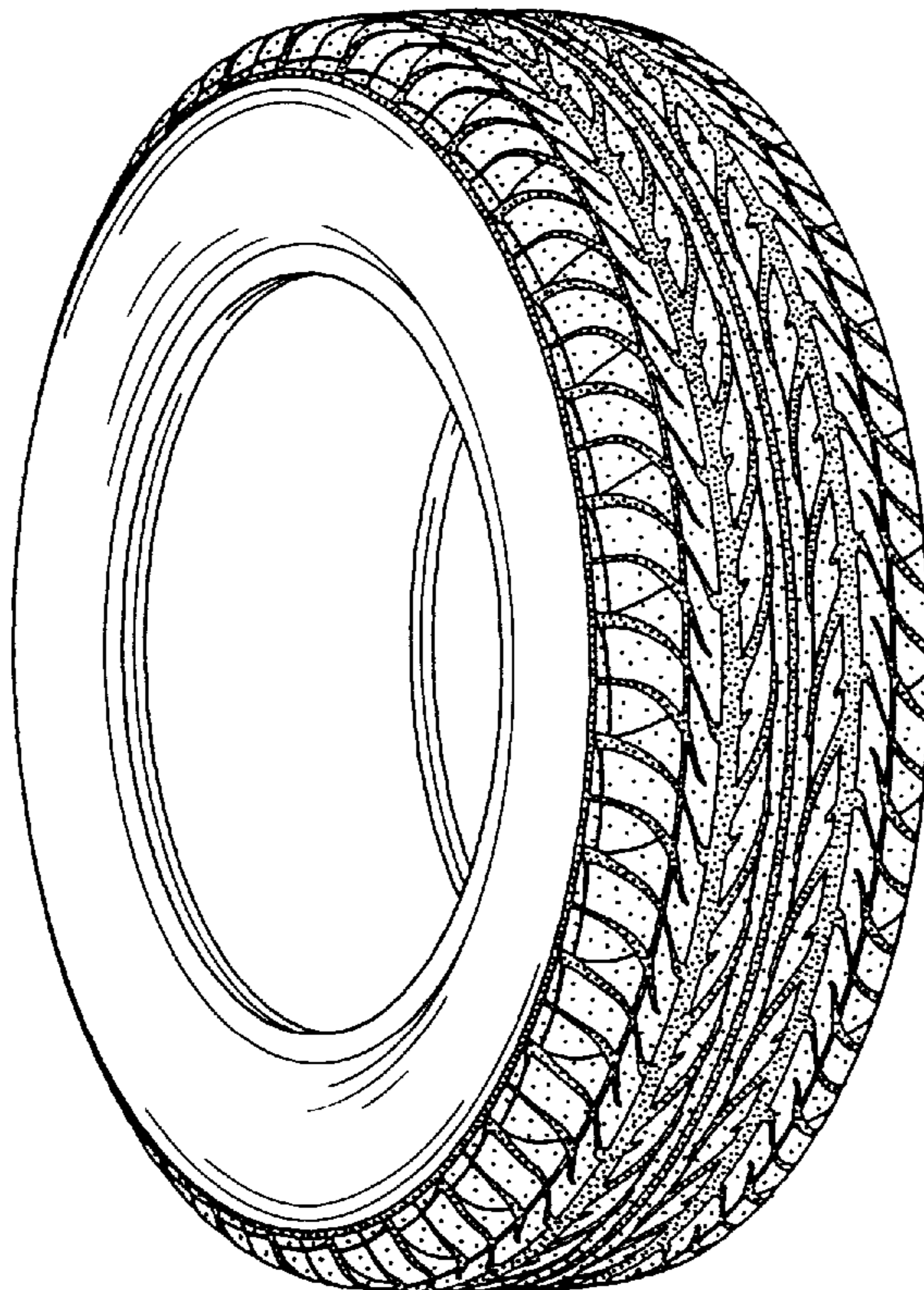

FIG. 1

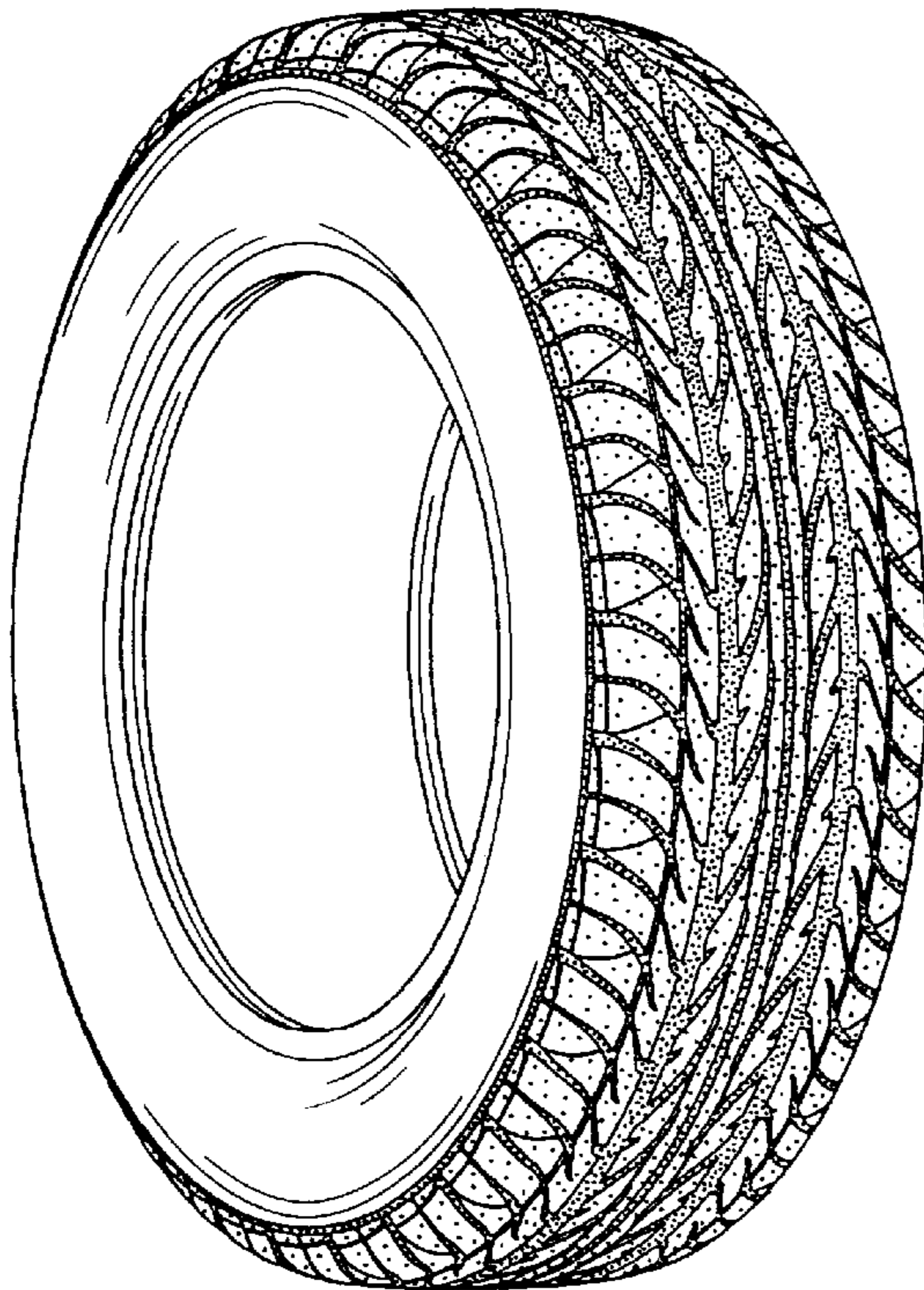

FIG. 2

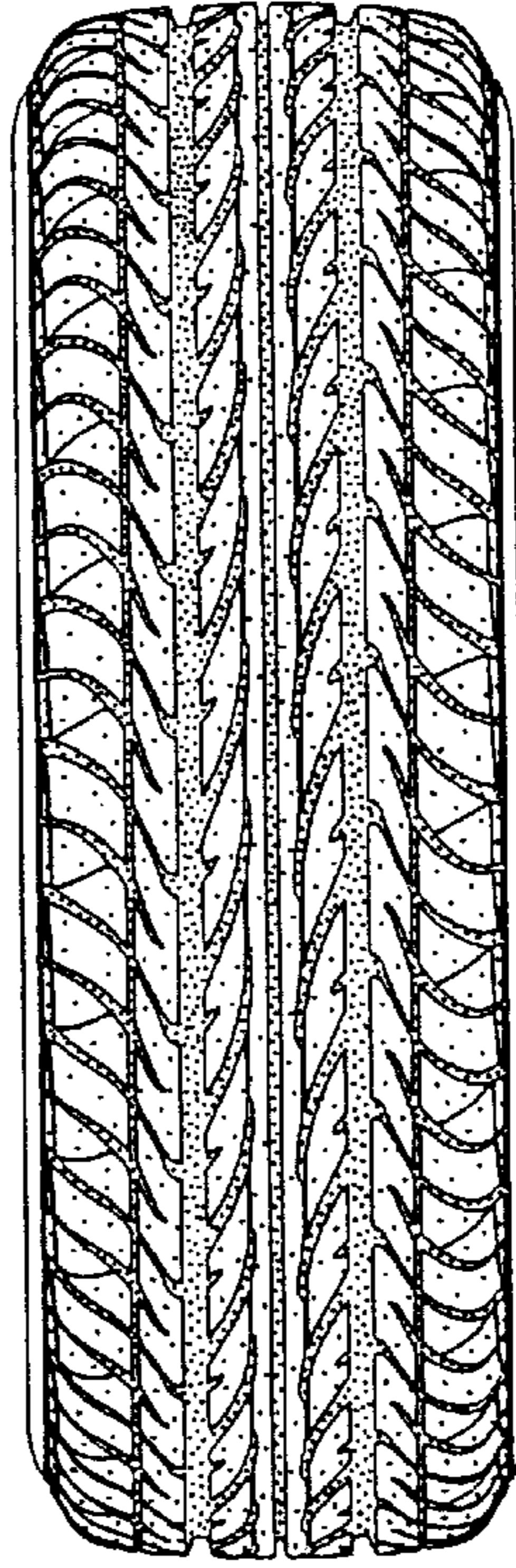

FIG. 3

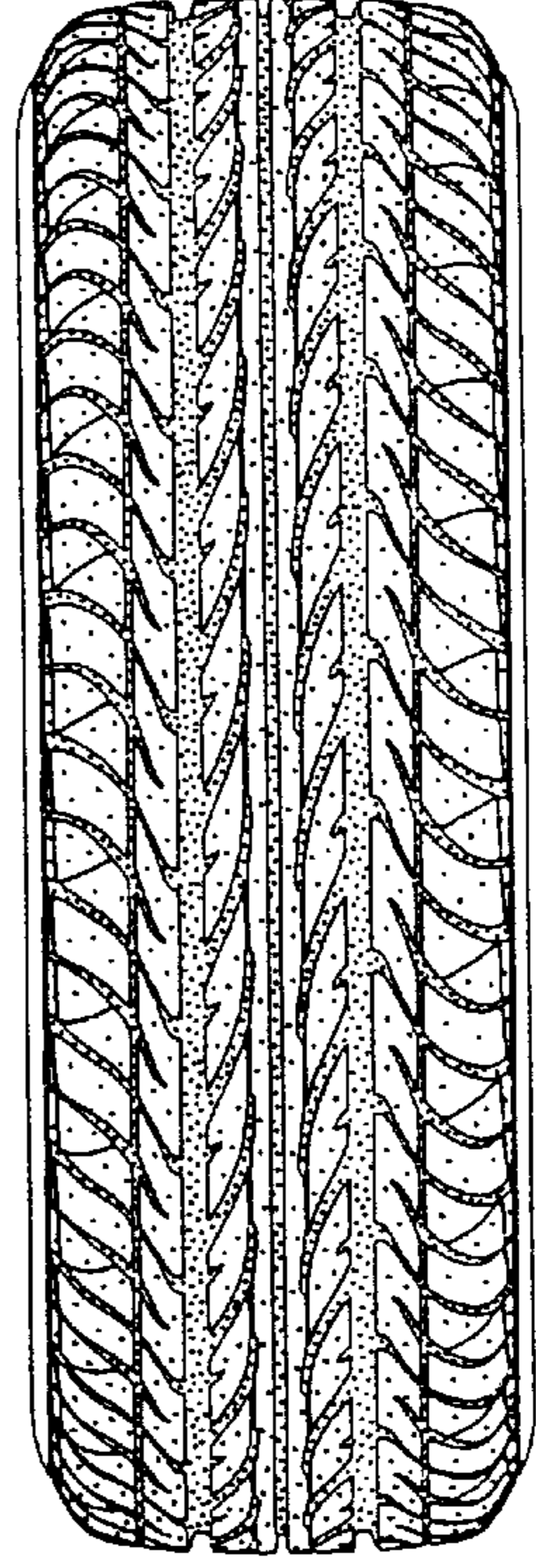

FIG. 4

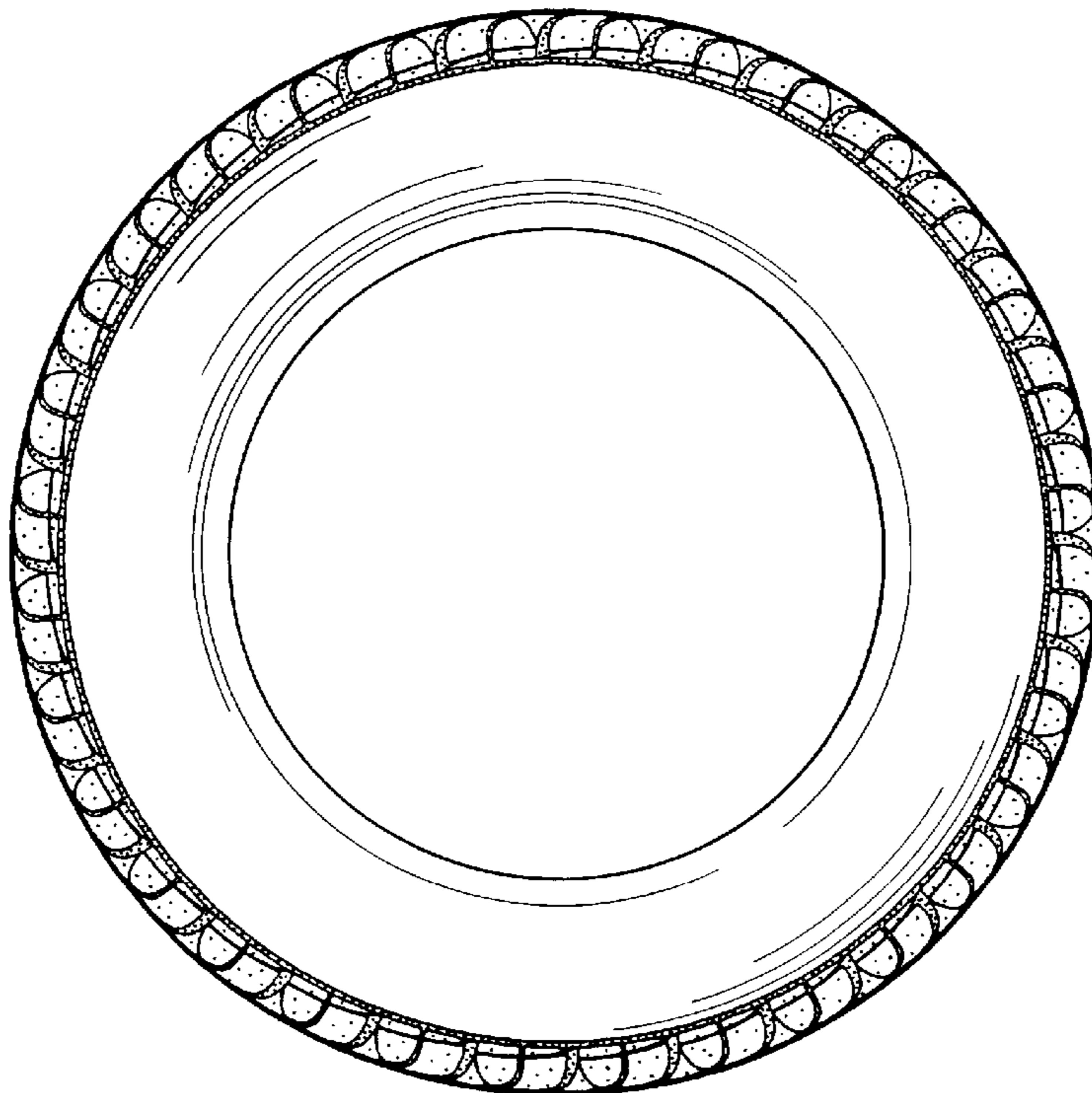

FIG. 5

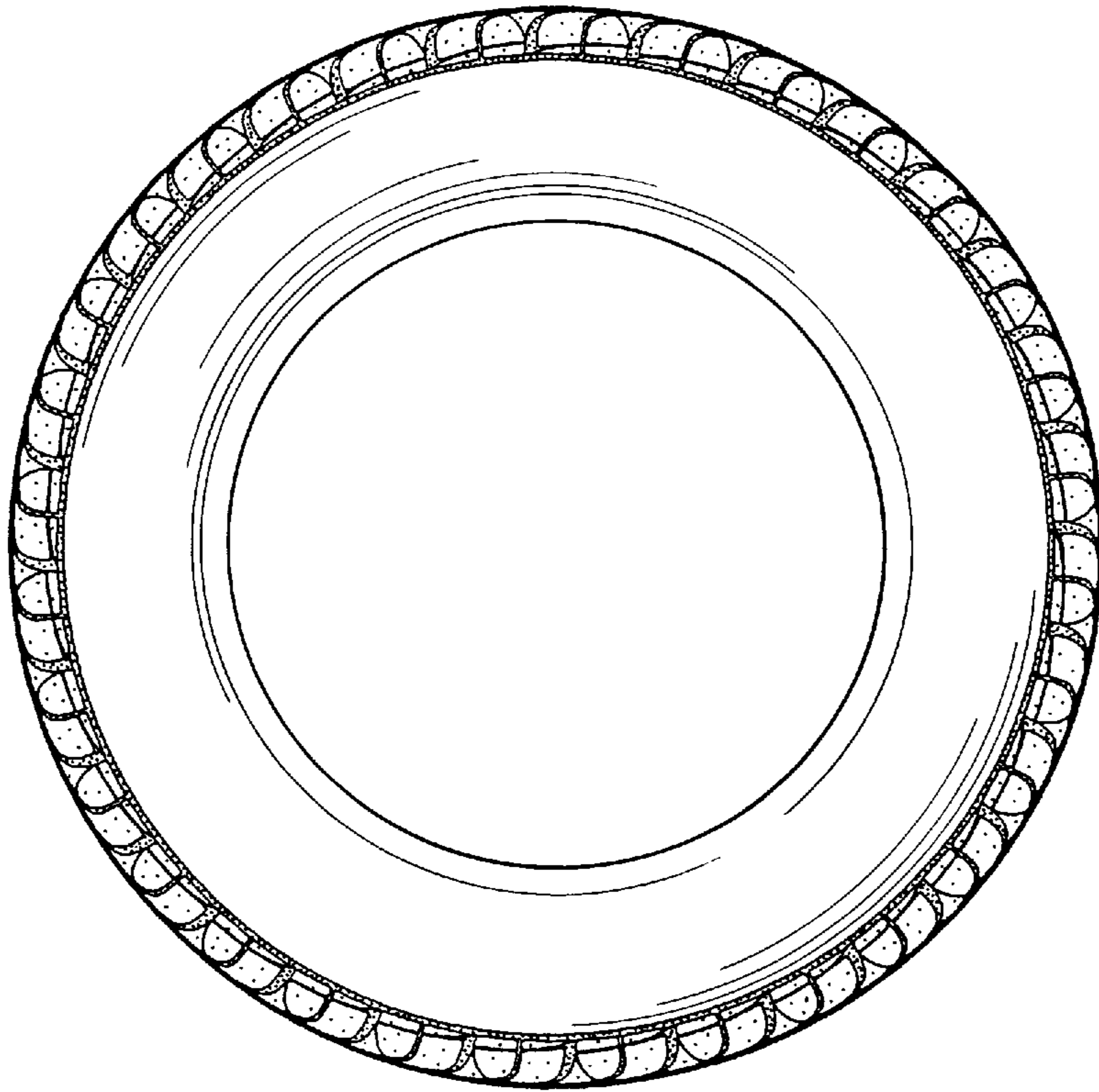

FIG. 6

