



US00D405400S

# United States Patent [19]

[11] **Patent Number: Des. 405,400**

**Teeple et al.**

[45] **Date of Patent: \*\*Feb. 9, 1999**

[54] **TIRE TREAD**

[75] Inventors: **Robert Vanstory Teeple**, Simpsonville;  
**Frank S. Willis**, Greenville; **John V. Boggs, III**, Easley, all of S.C.

[73] Assignee: **Michelin Recherche et Technique**,  
Switzerland

[\*] Notice: The term of this patent shall not extend  
beyond the expiration date of Pat. No.  
D. 402,941.

[\*\*] Term: **14 Years**

[21] Appl. No.: **79,986**

[22] Filed: **Nov. 25, 1997**

[51] **LOC (6) Cl. .... 12-15**

[52] **U.S. Cl. .... D12/147**

[58] **Field of Search .... D12/136, 138,**  
D12/140-143, 146-152; 152/209 R, 209 A,  
209 D

[56] **References Cited**

**U.S. PATENT DOCUMENTS**

- D. 311,365 10/1990 Niderost ..... D12/146
- D. 347,413 5/1994 Manestar ..... D12/147
- D. 348,423 7/1994 Himuro et al. .... D12/146

**OTHER PUBLICATIONS**

Delta Chaparral A/T Metric Tire, 1996 Tread Design Guide,  
p. 23, Feb. 1996.

Tread Design Guide 1991, p. 107, Dunlop Radial Rover  
HLT.

Tread Design Guide 1991, p. 49, Multi-Mile Classic IV.

Tread Design Guide 1991, p. 123, Michelin XCA.

Tread Design Guide 1996, p. 66, Sigma PR812.

Tread Design Guide 1996, p. 95, Futura Futura Dakota A/T.

Tread Design Guide 1996, p. 98, Hallmark Trail Mark APR.

Tread Design Guide 1996, p. 81, Avon AV4 Supervan.

*Primary Examiner*—Robert M. Spear

*Attorney, Agent, or Firm*—Alan A. Csontos; Robert R. Reed

[57] **CLAIM**

The ornamental design for a tire tread, as shown and  
described.

**DESCRIPTION**

FIG. 1 is a perspective view of a tire tread showing our new  
tire tread design, it being understood that the tread pattern of  
the tire tread is repeated over the outer circumference and  
shoulder of the tire, the opposite side being the same as that  
illustrated; and,

FIG. 2 is an enlarged fragmentary front elevation view of our  
new tire tread design thereof.

In the drawings, the dark stippled surface shading represents  
the recessed portion of the tread grooves, having a depth as  
best shown along the right edge of FIG. 1.

The broken line disclosure of a tire sidewall and inner bead  
is for illustrative purposes only and forms no part of the  
claimed design.

**1 Claim, 2 Drawing Sheets**

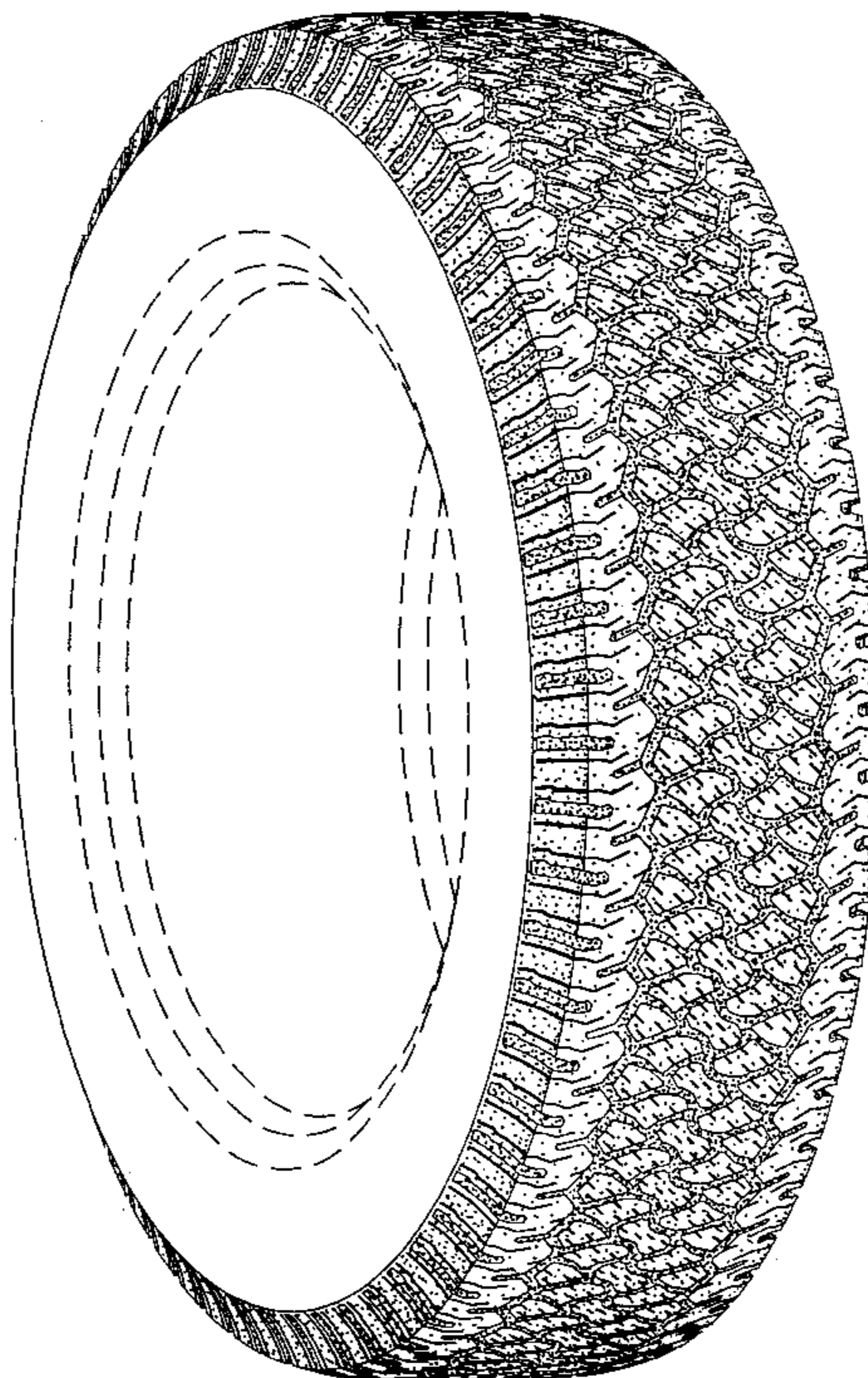



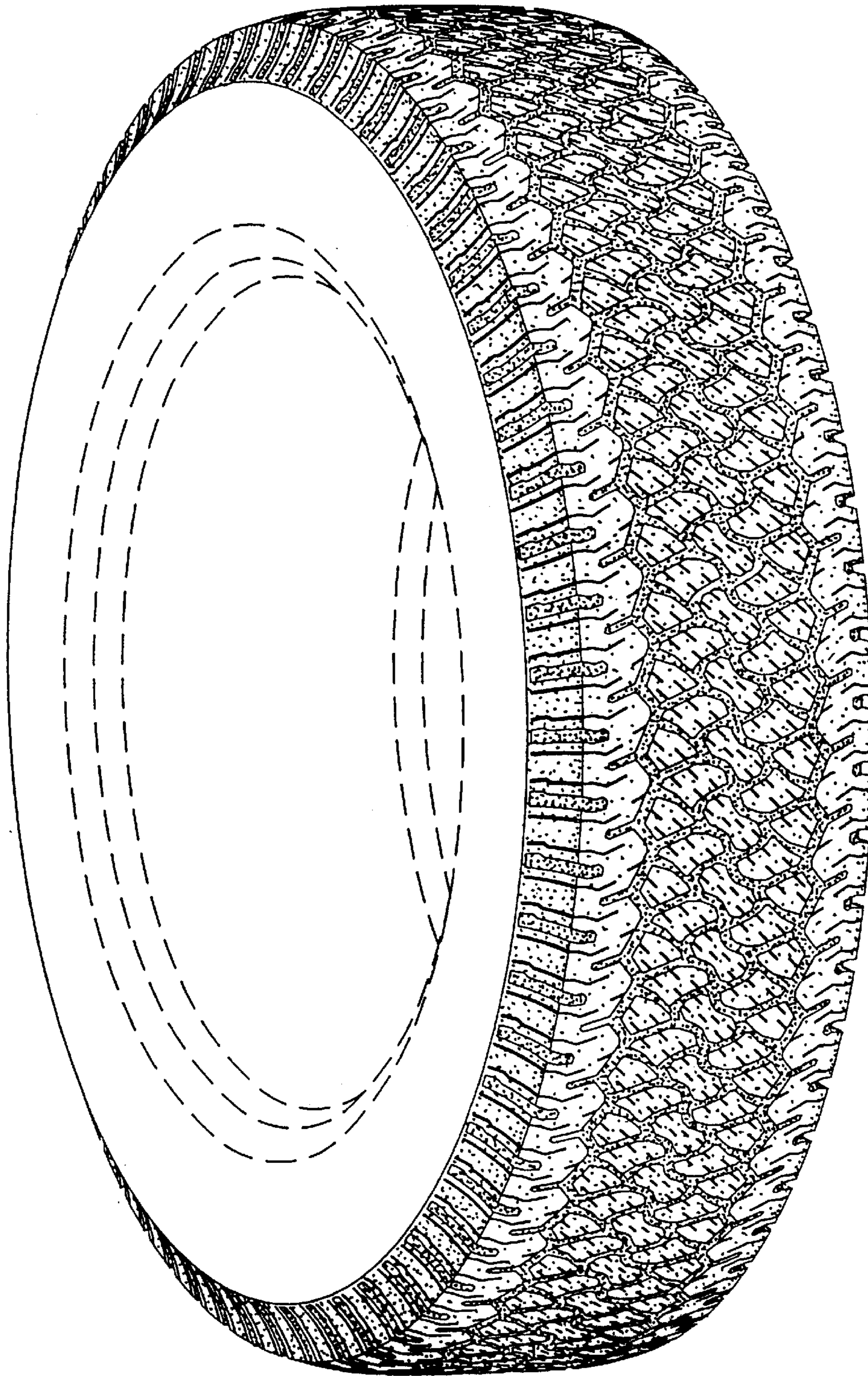

Fig. 1



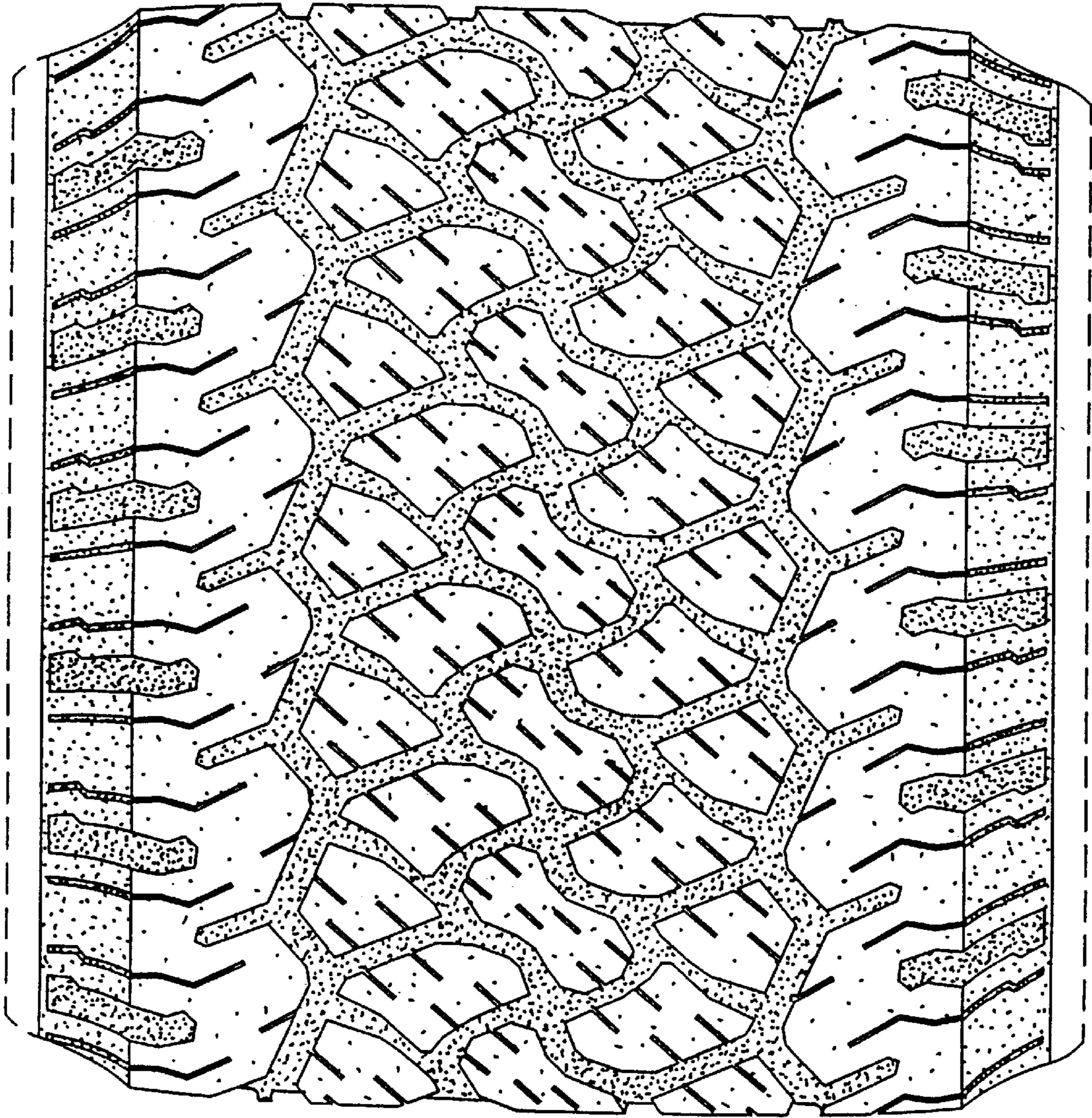

Fig. 2