



US00D405397S

United States Patent [19] Marchand

[11] **Patent Number: Des. 405,397**

[45] **Date of Patent: **Feb. 9, 1999**

[54] **TIRE TREAD**

[75] Inventor: **M. Patrick Marchand**, Ota, Japan

[73] Assignee: **Michelin Recherche et Technique**,
Switzerland

[**] Term: **14 Years**

[21] Appl. No.: **75,590**

[22] Filed: **Aug. 20, 1997**

[30] **Foreign Application Priority Data**

Feb. 20, 1997 [JP] Japan 9-4893

[51] **LOC (6) Cl.** **12-15**

[52] **U.S. Cl.** **D12/146**

[58] **Field of Search** D12/134, 136,
D12/138, 140-151; 152/209 R, 209 A,
209 D

[56] **References Cited**

U.S. PATENT DOCUMENTS

D. 261,753	11/1981	Blankenship et al.	D12/147
D. 275,386	9/1984	Baus	D12/146
D. 318,445	7/1991	Diensthuber	D12/147
D. 333,455	2/1993	Himuro et al.	D12/147
D. 347,606	6/1994	Mehta	D12/147
D. 350,716	9/1994	Bell et al.	D12/147
5,198,047	3/1993	Graas et al.	152/209 R
5,605,588	2/1997	Hatakenaka et al.	152/209 R

FOREIGN PATENT DOCUMENTS

92-15691 9/1992 Japan .

OTHER PUBLICATIONS

Dunlop Graspic S200Z Tire, 1996 Tread Design Guide, p. 24, Feb. 1996.

Eldorado Wintermaster Plustire, 1996 Tread Design Guide, p. 26, Feb. 1996.

Remington S.T. Radial Snow Tire, 1996 Tread Design Guide, p. 61, Feb. 1996.

Michelin XM + S Alpin Tire, Modern Tire Dealer Magazine, p. 34, Mar. 1996.

Tread Design Guide 1996, p. 16 Co-op, Mark 300.

Tread Design Guide 1996, p. 38 Hood, All-Season SR-4.

Tread Design Guide 1996, p. 50, Mickey Thompson, Competitor.

Tread Design Guide 1996, p. 51, Mohawk, Avanti Touring.

Primary Examiner—Robert M. Spear
Attorney, Agent, or Firm—Alan A. Csontos; Robert R. Reed

[57] **CLAIM**

The ornamental design for a tire tread, as shown and described.

DESCRIPTION

FIG. 1 is a perspective view of a tire tread showing my new tread design, it being understood that the tread pattern is repeated uniformly throughout the circumference of the tire tread with the opposite side being a mirror image of the side shown; and,

FIG. 2 is an enlarged fragmentary front elevation view of the tire tread illustrated in FIG. 1.

The broken line showing of a tire sidewall and inner bead is for illustrative purposes only and forms no part of the claimed design.

1 Claim, 2 Drawing Sheets

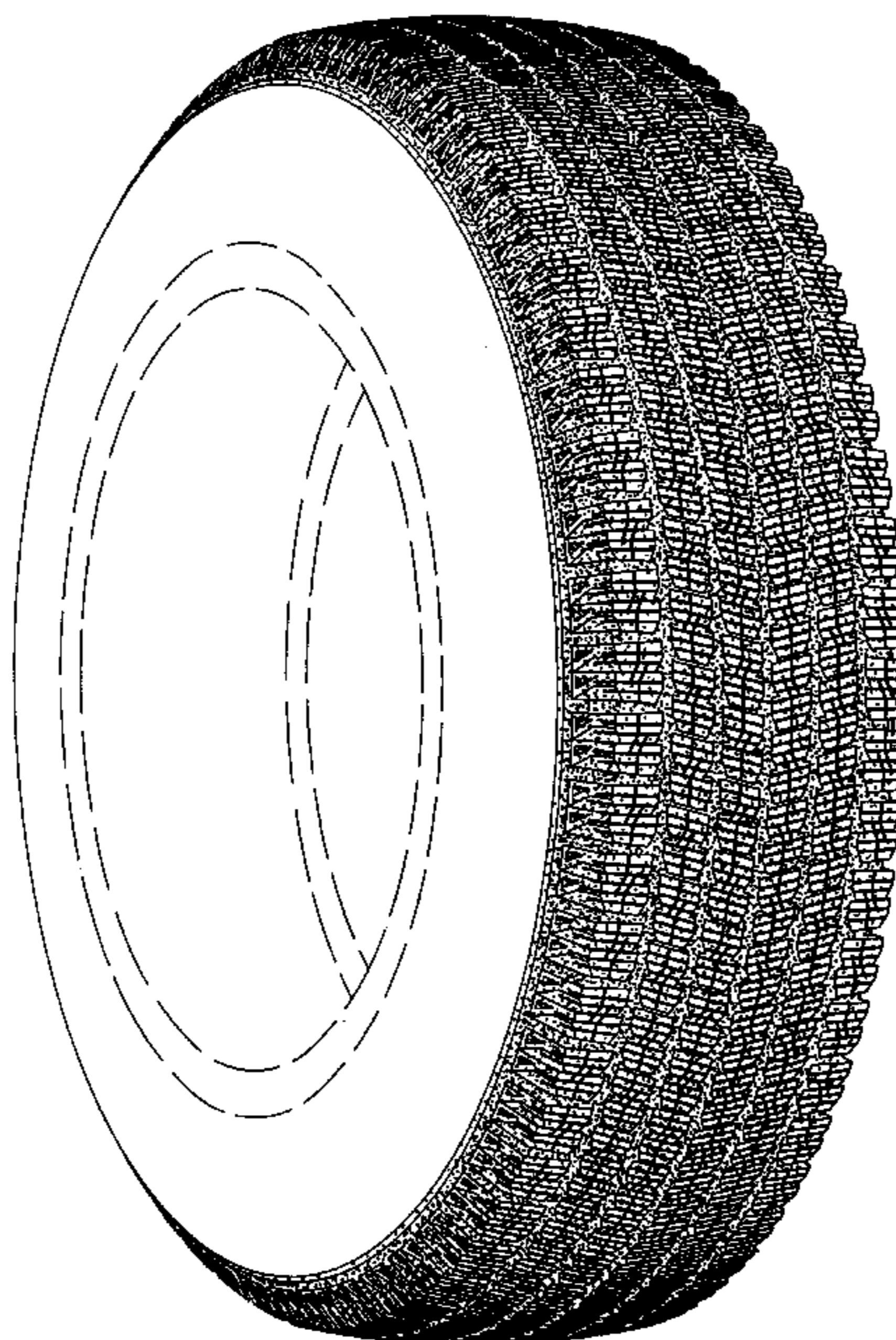

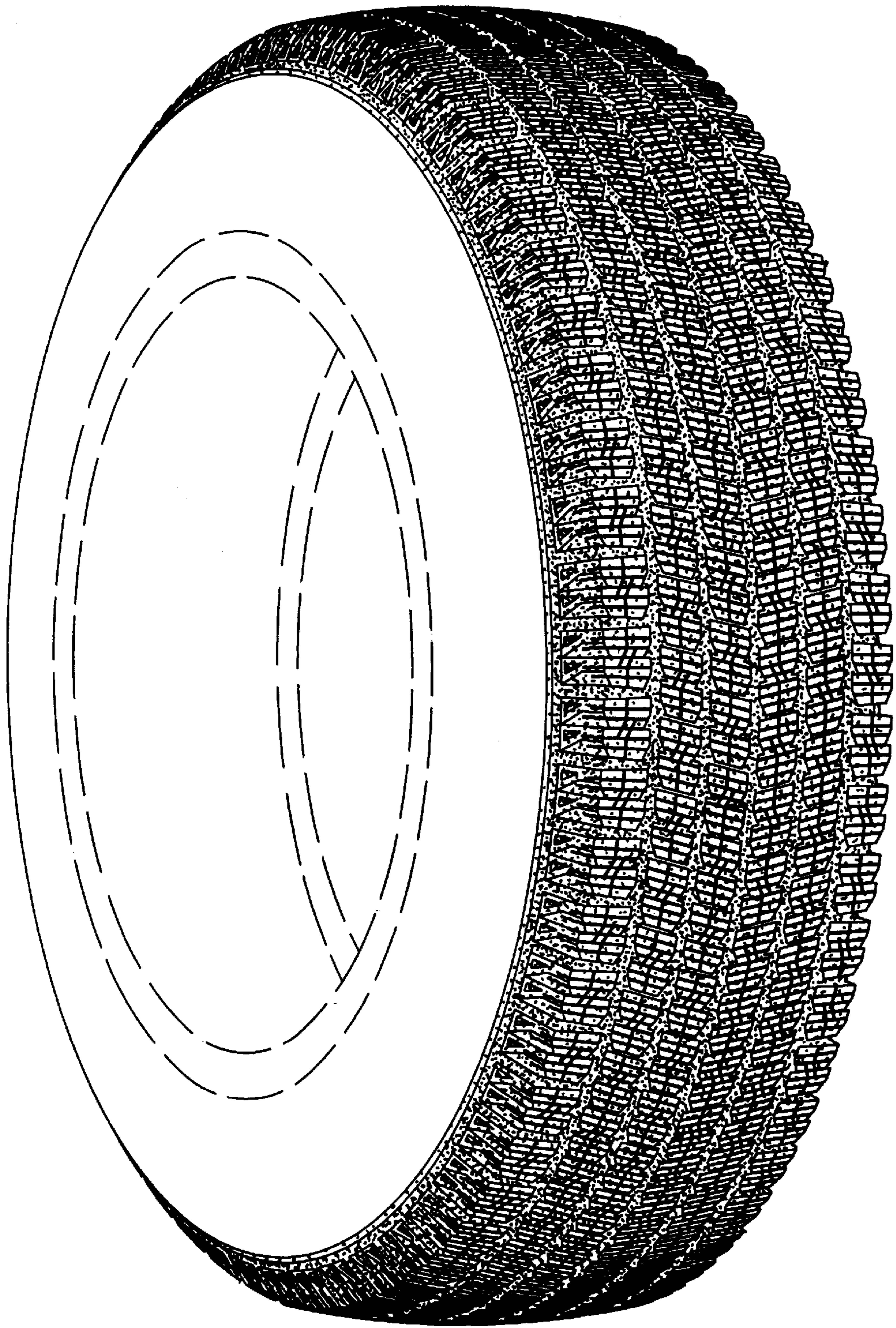

Fig. 1

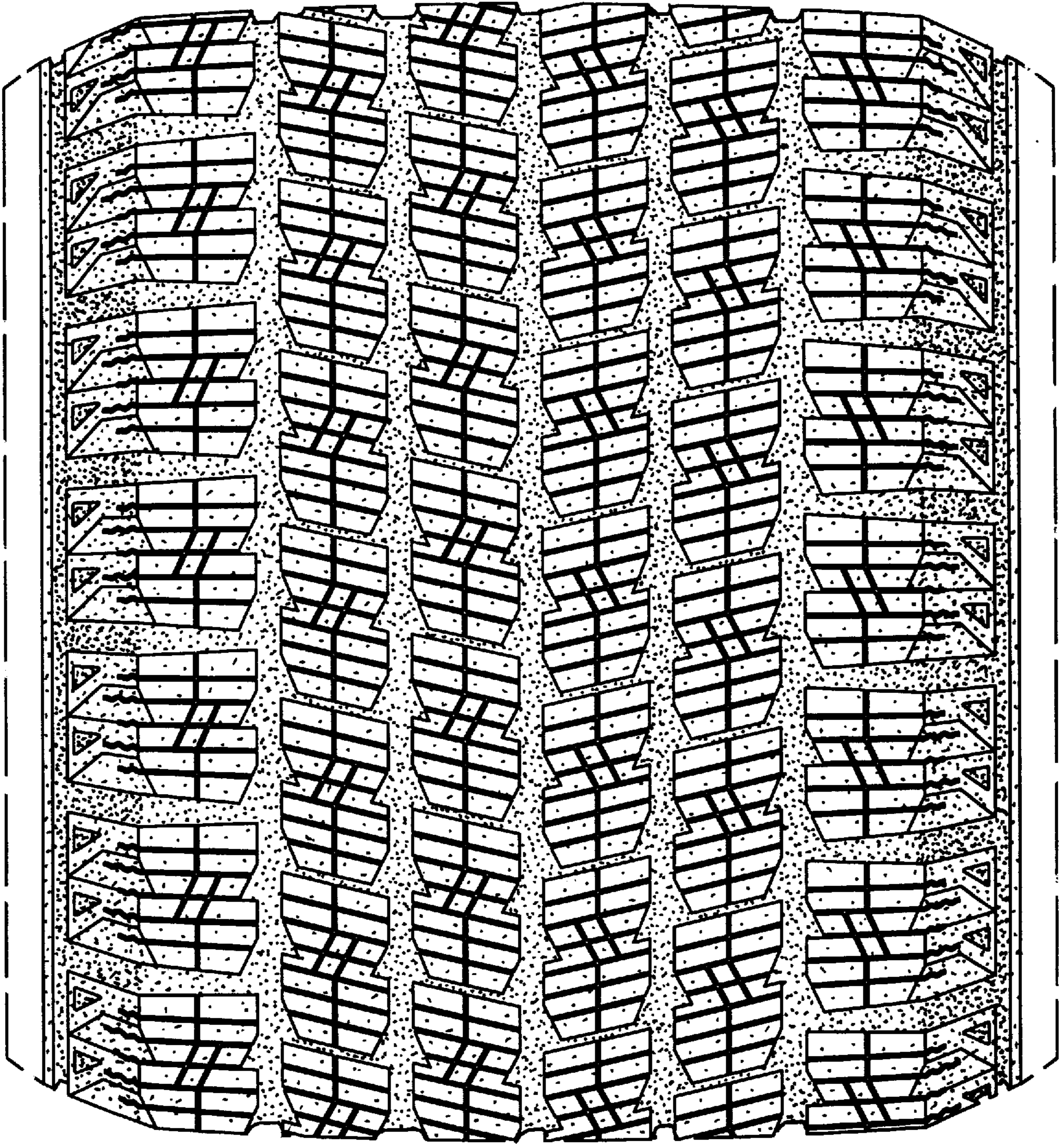

Fig. 2