



US00D405314S

# United States Patent [19]

Kroscher et al.

[11] **Patent Number:** **Des. 405,314**

[45] **Date of Patent:** **\*\*Feb. 9, 1999**

[54] **COOKWARE HANDLE**

D. 392,151 3/1998 Munari ..... D7/395

[75] Inventors: **Todd W. Kroscher**, Two Rivers;  
**Debrah M. Lonneman**, Manitowoc;  
**Gerry T. Paul**, Whitelaw, all of Wis.

*Primary Examiner*—Caron D. Veynar  
*Attorney, Agent, or Firm*—Foley & Lardner

[73] Assignee: **Newell Operating Company**, Freeport, Ill.

[57] **CLAIM**

The ornamental design for a cookware handle, as shown.

[\*\*] Term: **14 Years**

**DESCRIPTION**

[21] Appl. No.: **89,793**

FIG. 1 is a perspective view of a cookware handle in accordance with our new design;  
FIG. 2 is a front elevational view thereof, the rear elevational view being a mirror image of the front view shown;  
FIG. 3 is a top plan view thereof;  
FIG. 4 is a bottom view thereof;  
FIG. 5 is an end elevational view thereof as viewed from the left of the front view; and,  
FIG. 6 is an end elevational view thereof as viewed from the right of the front view.

[22] Filed: **Jun. 23, 1998**

[51] **LOC (6) Cl.** ..... **07-02**

[52] **U.S. Cl.** ..... **D7/395**

[58] **Field of Search** ..... D7/354-361, 393,  
D7/395; D8/107; 16/110 R, 110 A, 114 A;  
294/27.1, 31.1

The broken lines showing further details of the cookware handle are for illustrative purposes only and form no part of the claimed design.

[56] **References Cited**

**U.S. PATENT DOCUMENTS**

- D. 326,980 6/1992 Lin ..... D7/395
- D. 384,243 9/1997 Nicollet ..... D7/395

**1 Claim, 2 Drawing Sheets**

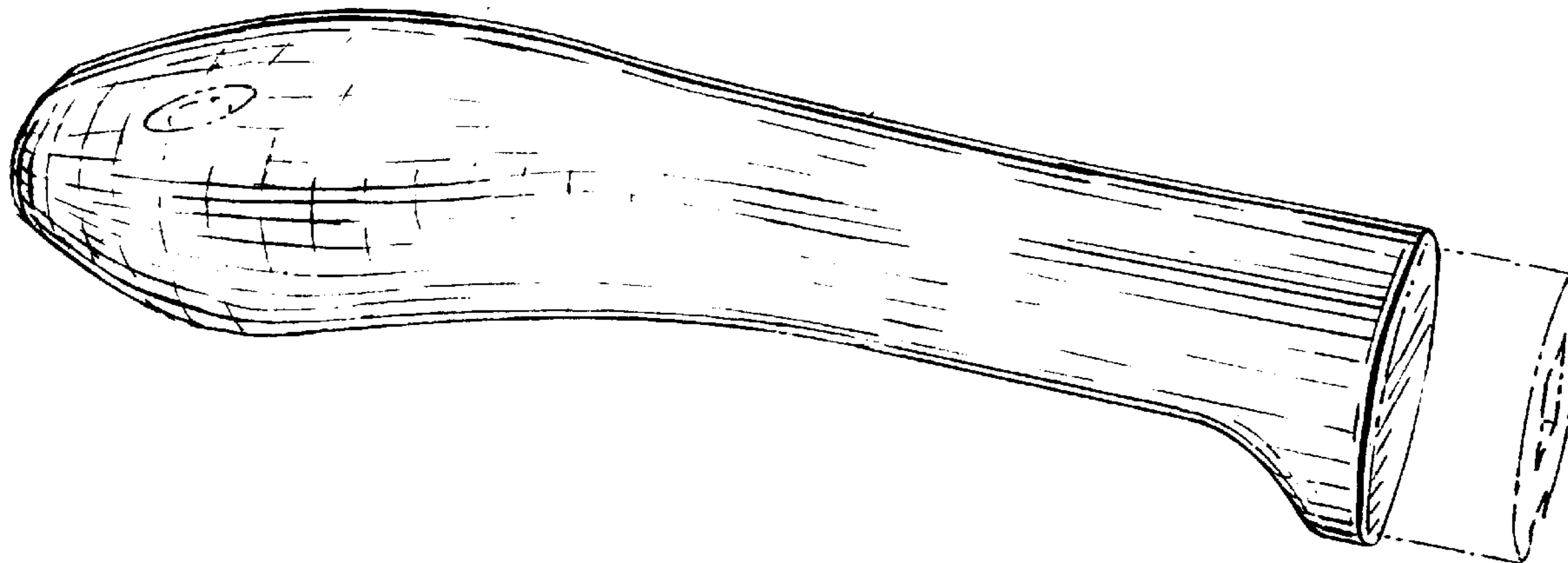

FIG. 1

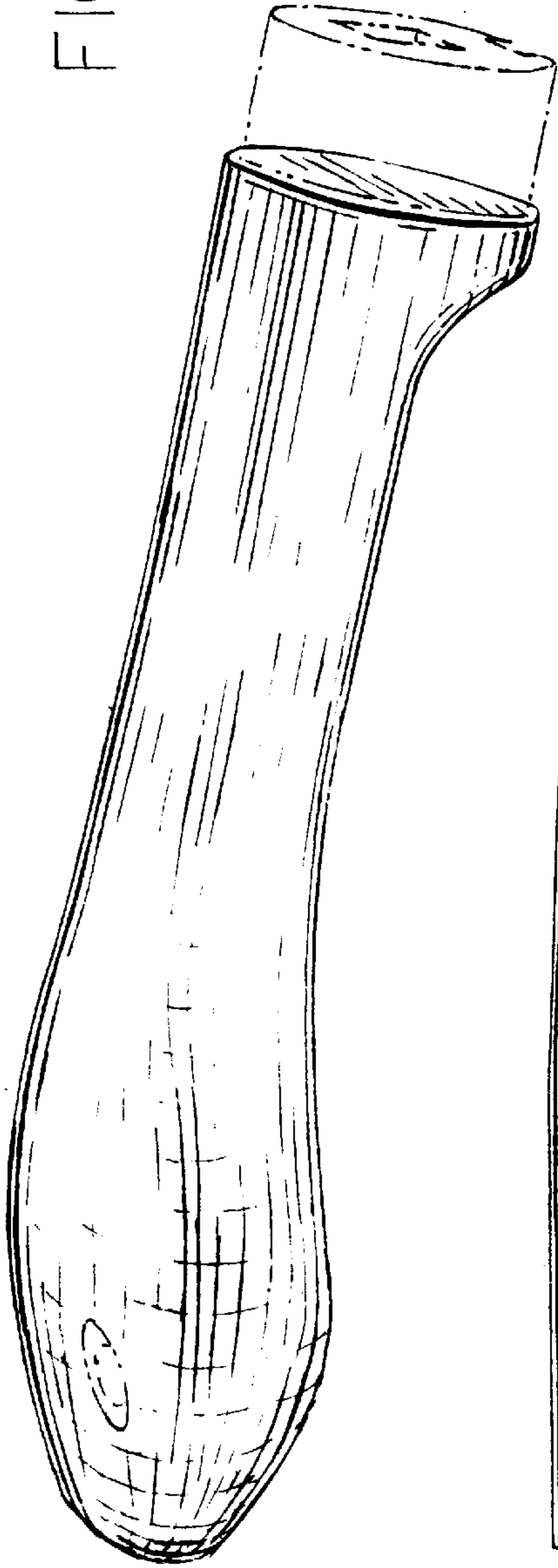

FIG. 2



FIG. 3

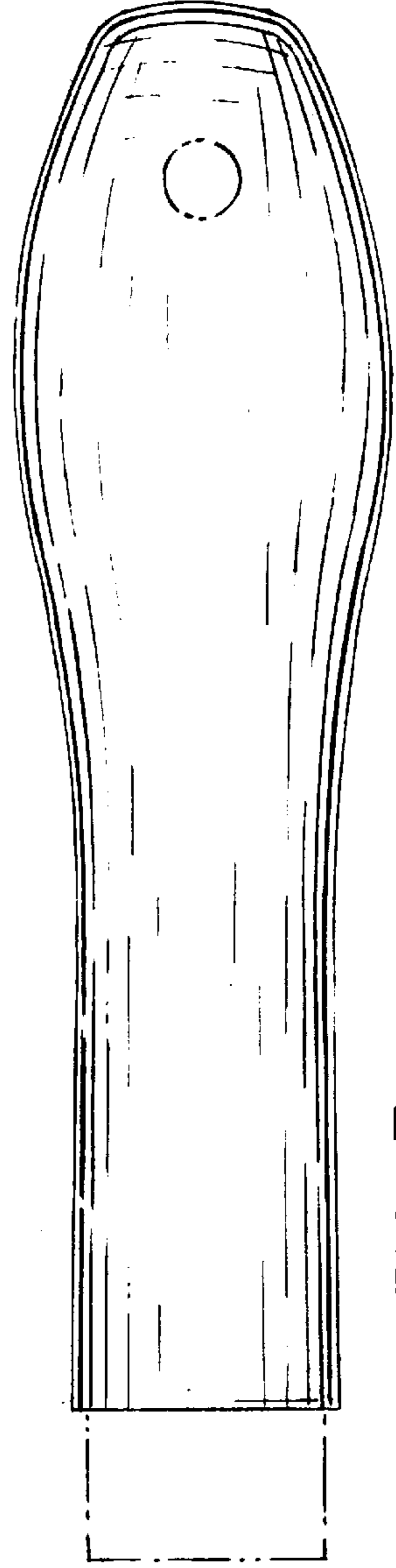

FIG. 4

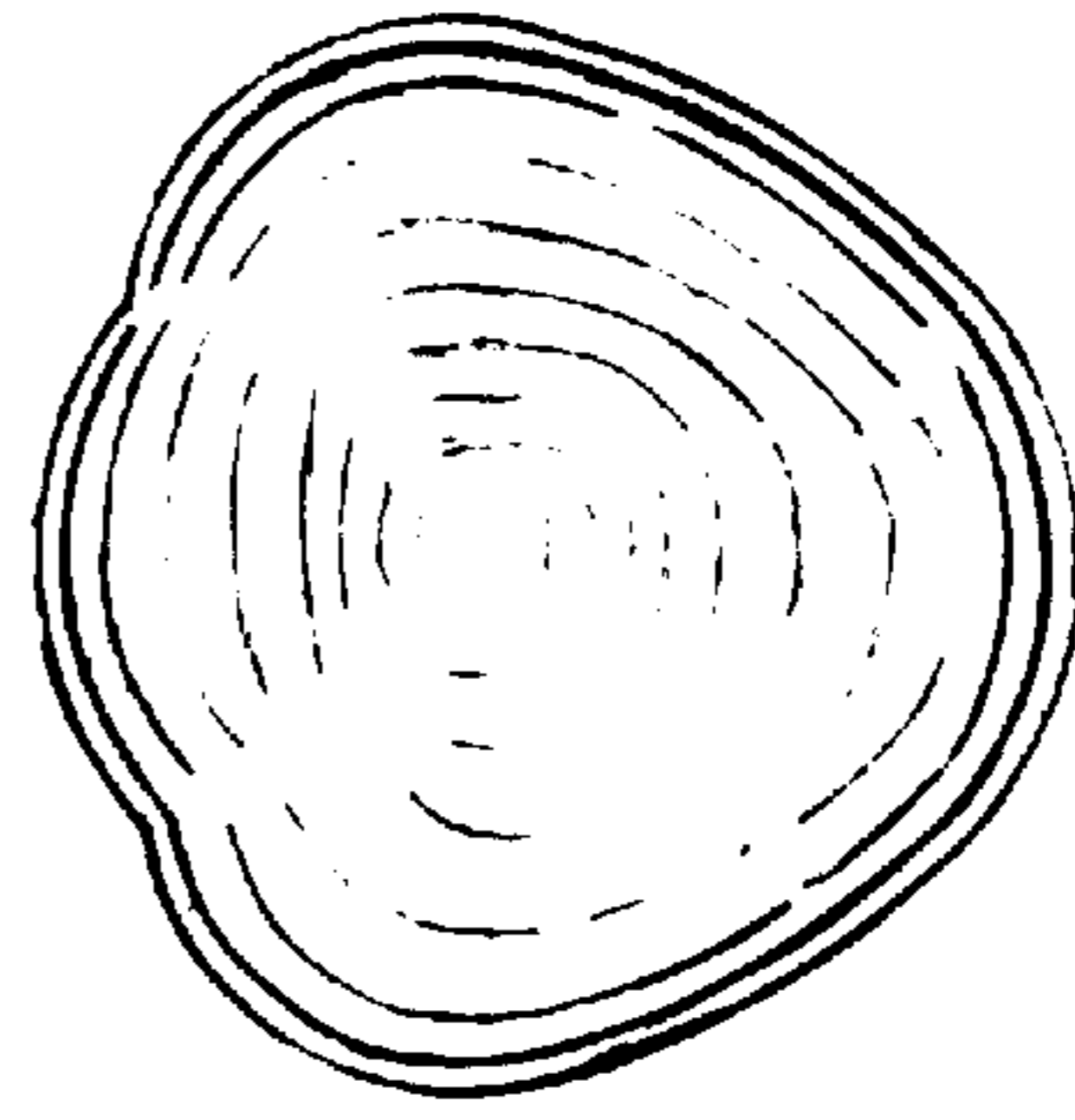
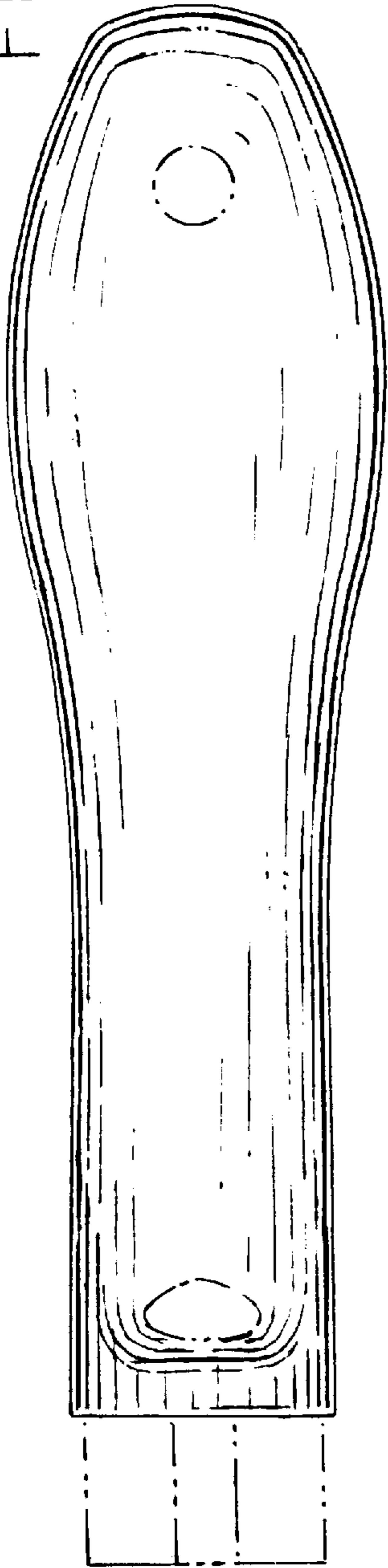

FIG. 6

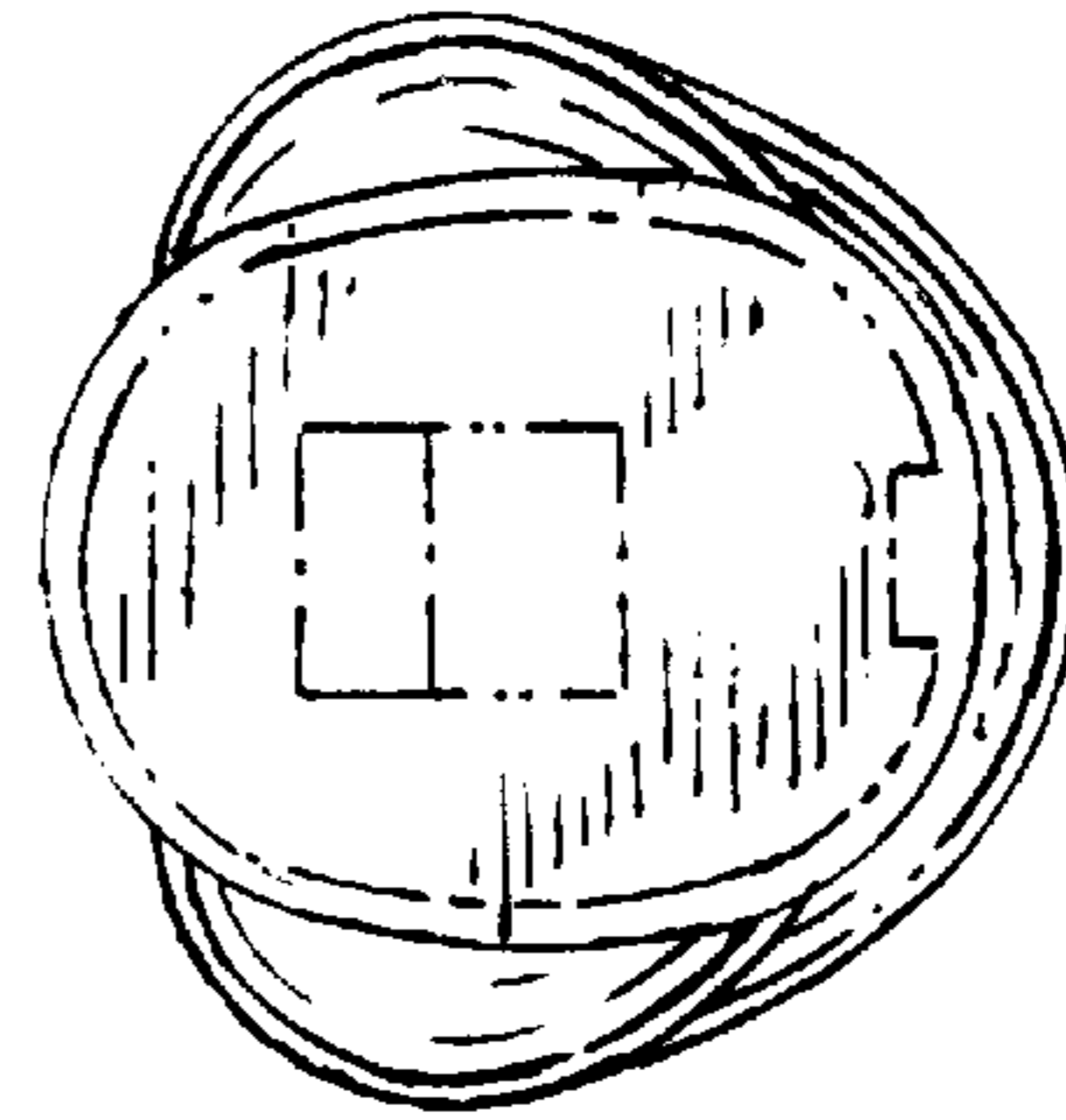

FIG. 5