



US00D405248S

United States Patent [19] Prats

[11] Patent Number: Des. 405,248

[45] Date of Patent: **Feb. 9, 1999

[54] SHOE SOLE

[75] Inventor: Gabriel P. Prats, Lake Forest, Calif.

[73] Assignee: Fila Sport S.P.A., Biella, Italy

[**] Term: 14 Years

[21] Appl. No.: 73,028

[22] Filed: Jun. 27, 1997

[51] LOC (6) Cl. 02-04

[52] U.S. Cl. D2/960; D2/953

[58] Field of Search D2/897, 902, 906,
D2/908, 914, 916, 919, 946-960, 962,
964; D12/147; 36/85, 101, 103, 104, 106,
113-115, 124, 126, 127-130, 3 B, 11.5,
12-15, 22 R, 25 R, 30 R, 32 R, 32 A, 33,
172

[56] References Cited

U.S. PATENT DOCUMENTS

D. 327,165	6/1992	Hatfield .	
D. 356,666	3/1995	Ueda	D2/953
D. 378,871	4/1997	Hatfield	D2/953
D. 379,259	5/1997	Kayano	D2/953
D. 387,895	12/1997	Cooper	D2/960
D. 390,690	2/1998	Murai et al.	D2/953
5,423,135	6/1995	Poole et al.	36/25 R

Primary Examiner—Celia Murphy
Attorney, Agent, or Firm—Fish & Richardson P.C.

[57] CLAIM

The ornamental design for a shoe sole, as shown and described.

DESCRIPTION

FIG. 1 is a right side view of a shoe sole showing my new design;
 FIG. 2 is a top view thereof;
 FIG. 3 is a left side view thereof;
 FIG. 4 is a front view thereof;
 FIG. 5 is a rear view thereof;
 FIG. 6 is a bottom view thereof;
 FIG. 7 is a cross-sectional view taken along line 7—7 of FIG. 1;
 FIG. 8 is a cross-sectional view taken along line 8—8 of FIG. 6;
 FIG. 9 is a cross-sectional view taken along line 9—9 of FIG. 6;
 FIG. 10 is a front view of an alternate embodiment of a shoe sole showing my design, wherein all of the other views are identical to those described above;
 FIG. 11 is a cross-sectional view taken along line 11—11 of FIG. 10; and,
 FIG. 12 is a perspective view of the shoe sole according to both embodiments of the design described above.
 The dotted line outline of a shoe upper shown in FIG. 1 is for illustrative purposes only and forms no part of the claimed design.

1 Claim, 6 Drawing Sheets

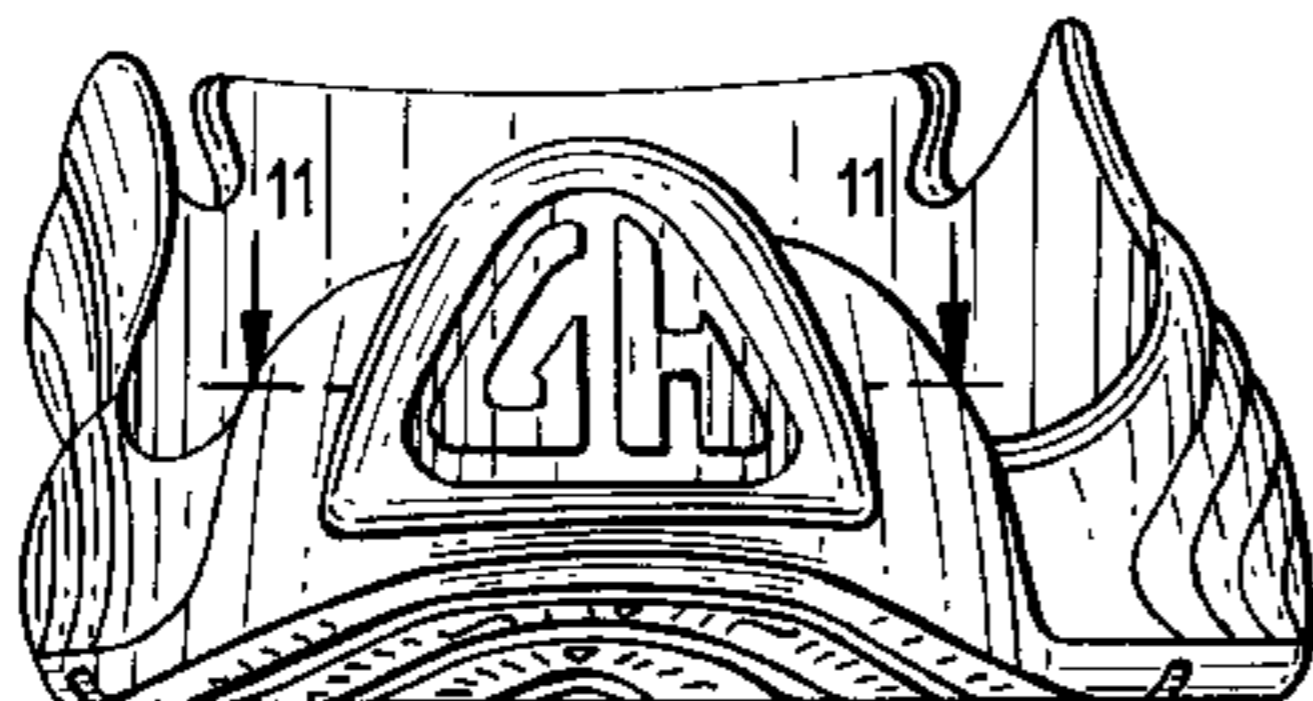
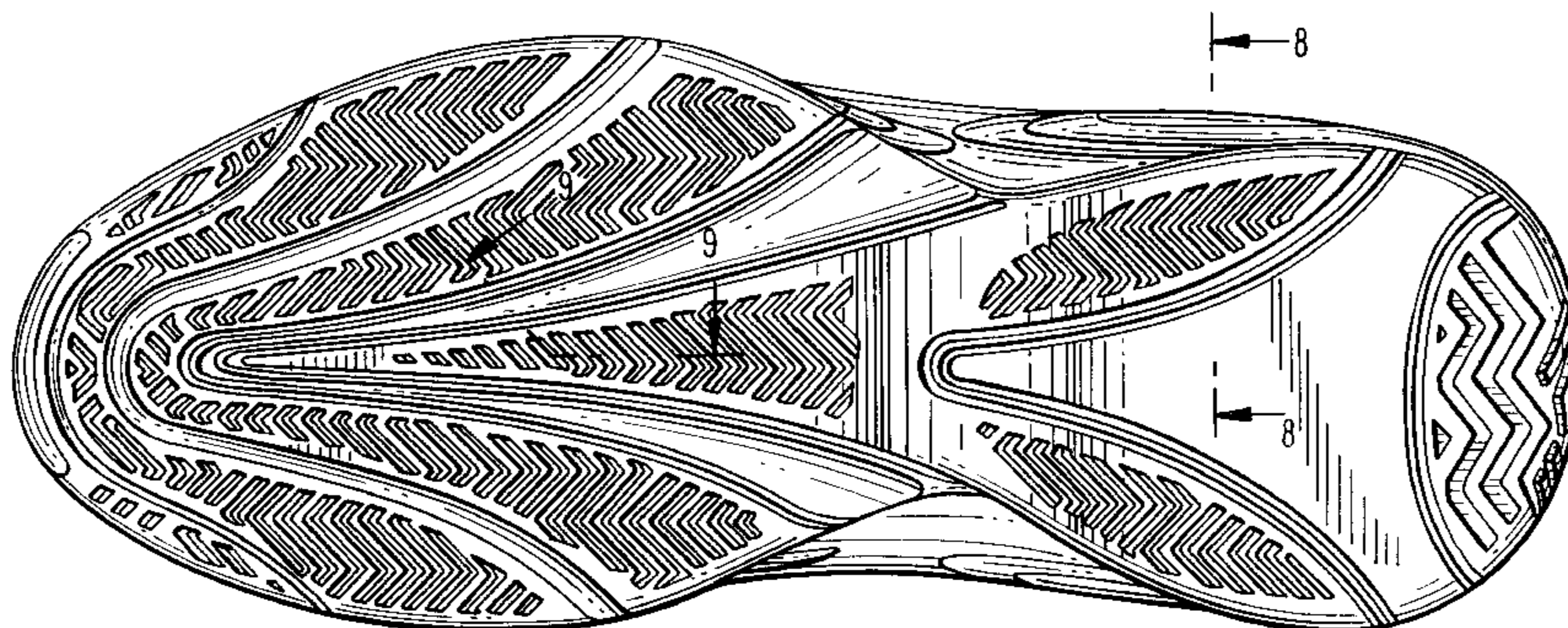
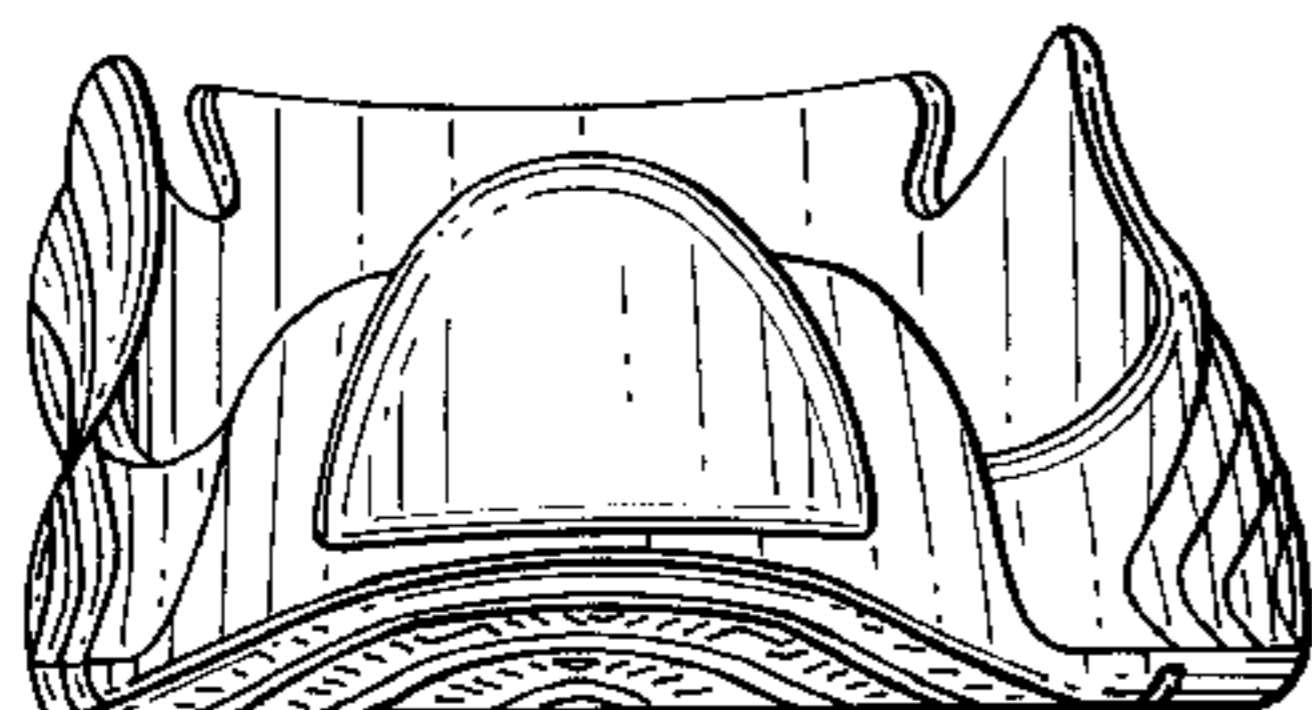



FIG. 1

FIG. 2

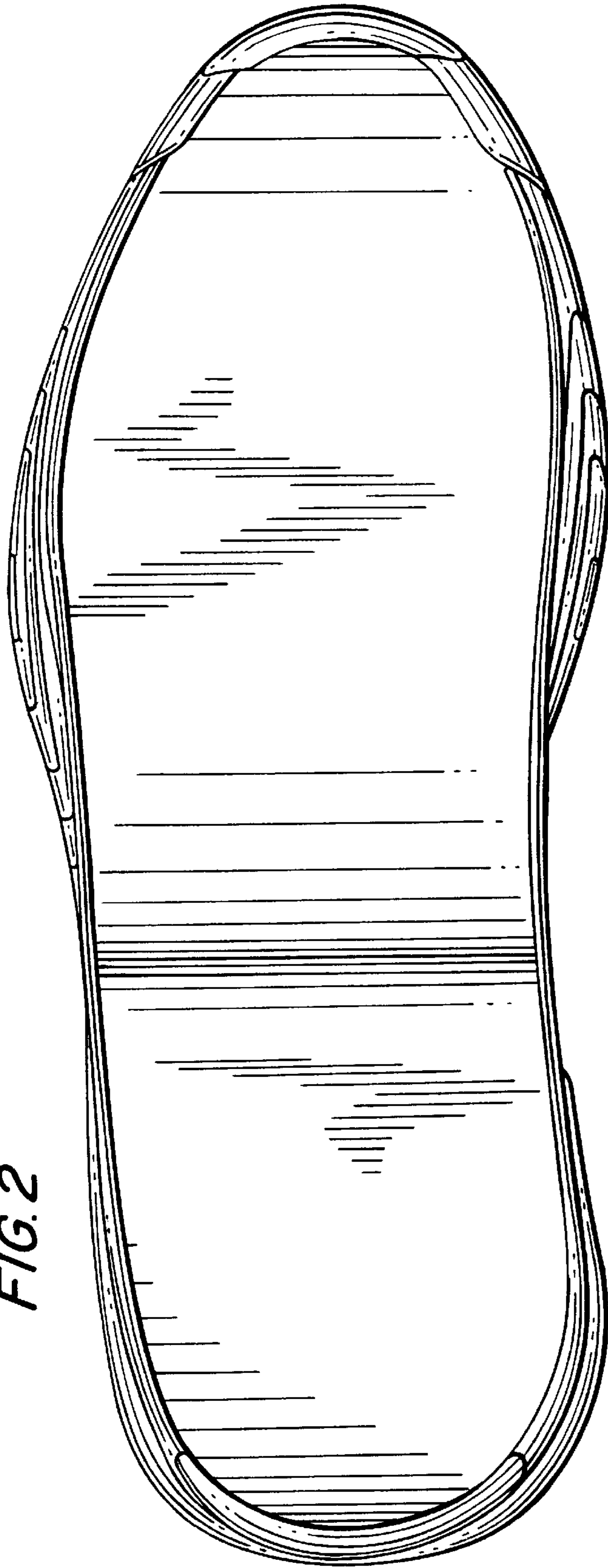

FIG. 3

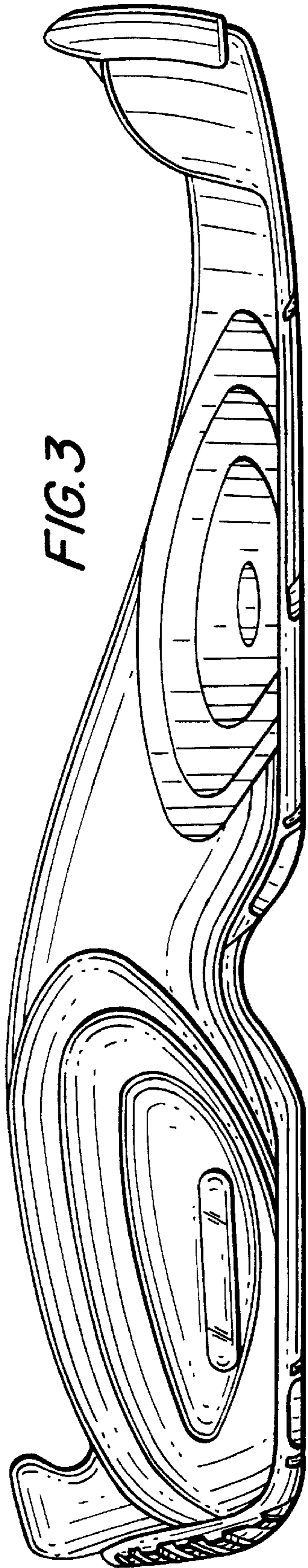

FIG. 4

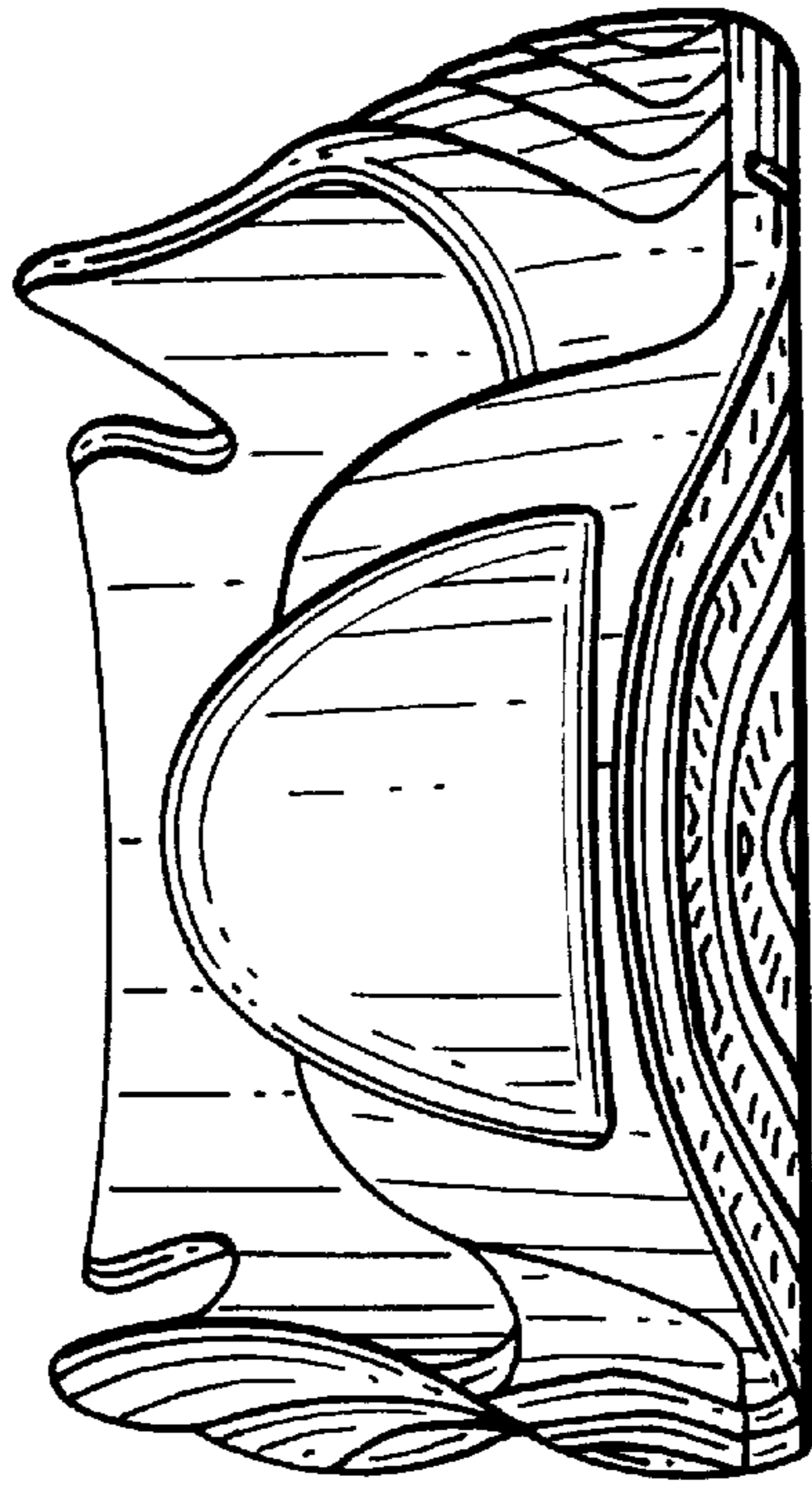
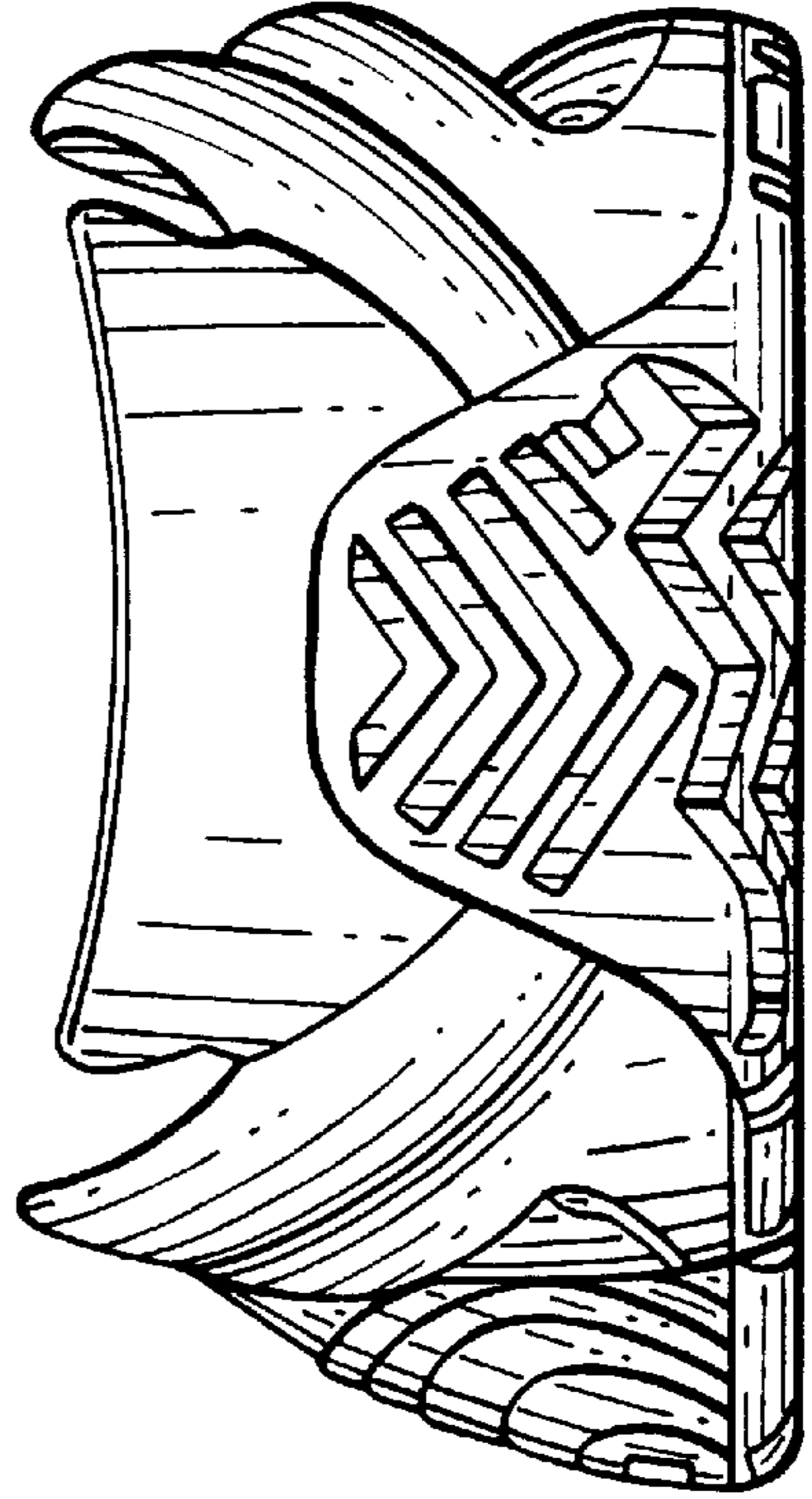

FIG. 5



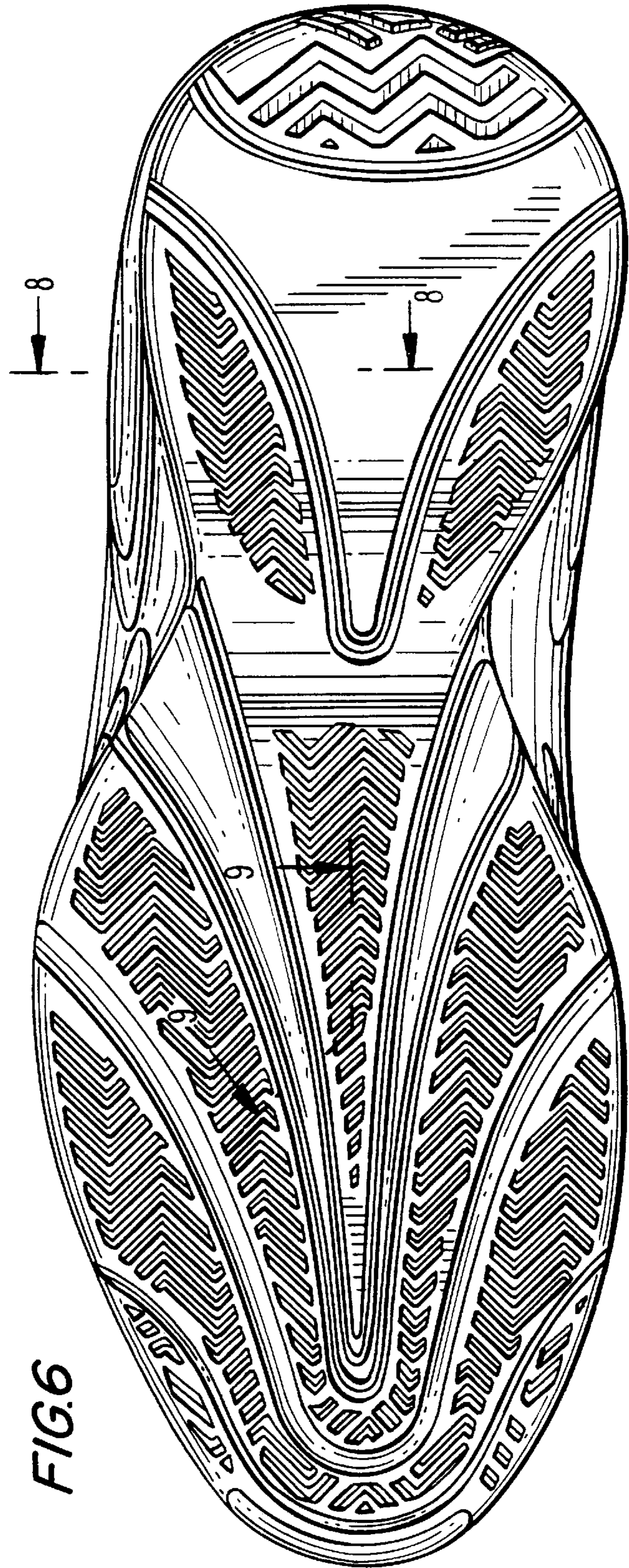

FIG.8

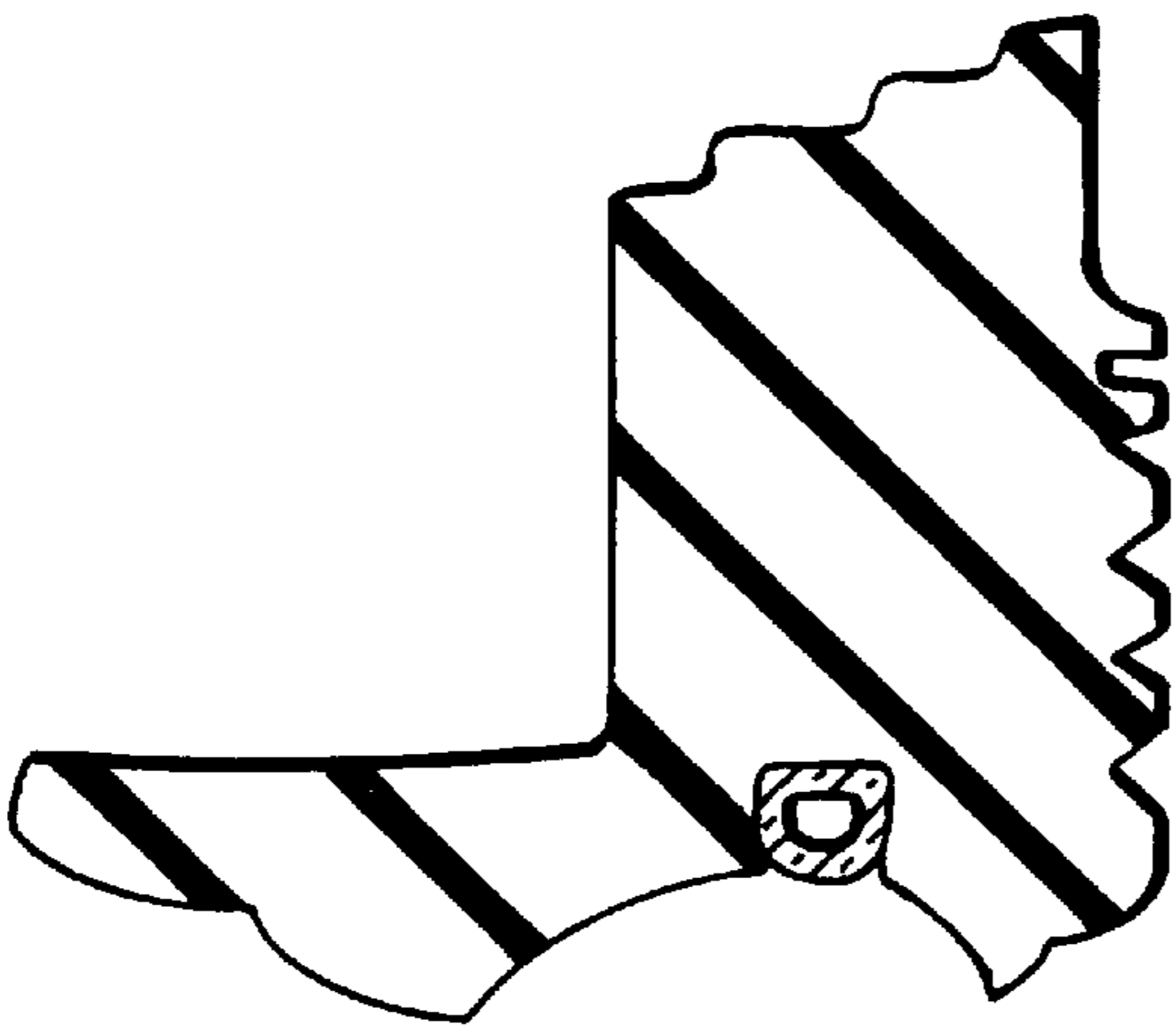

FIG.9



FIG.10

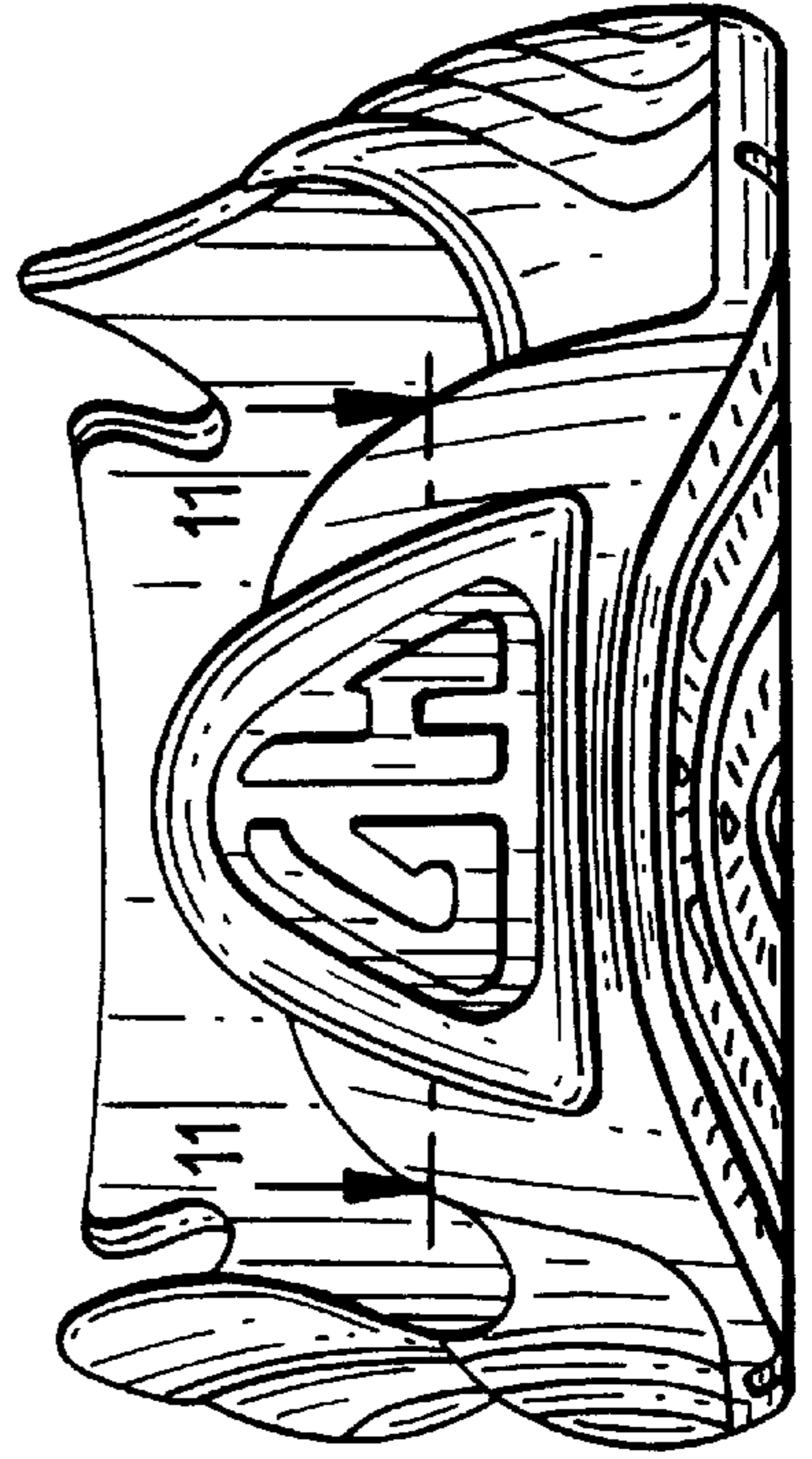
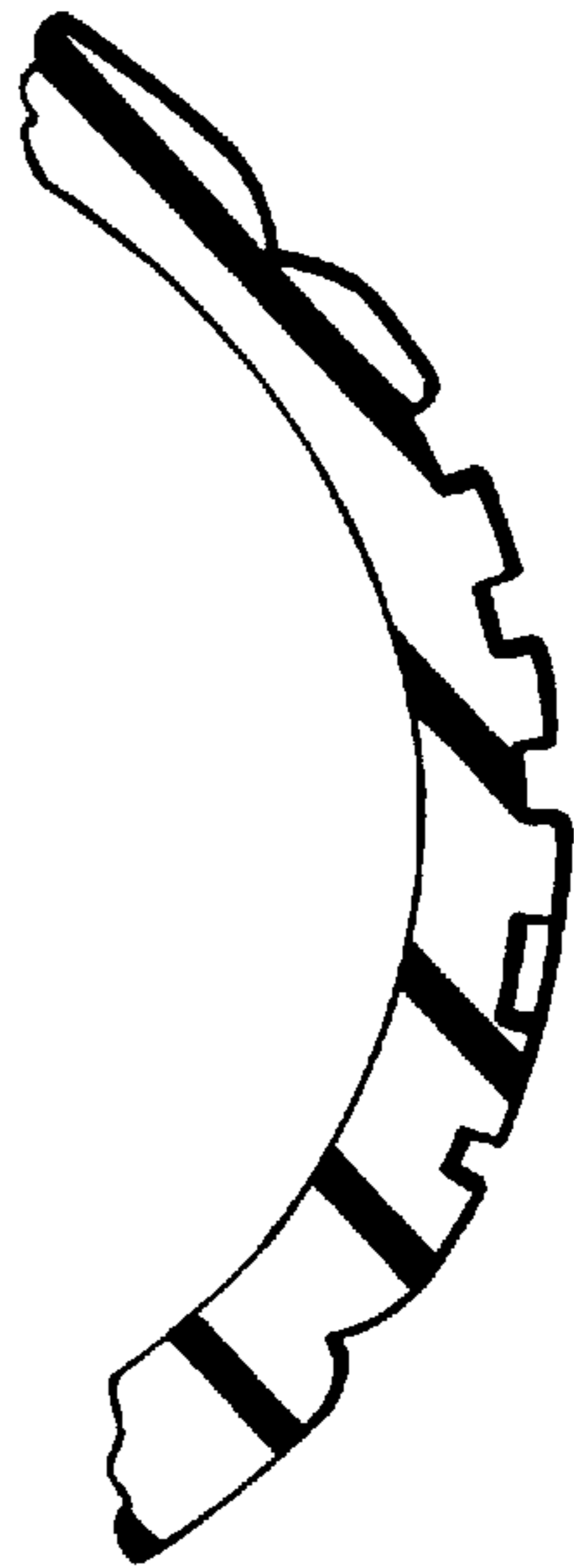

FIG.11



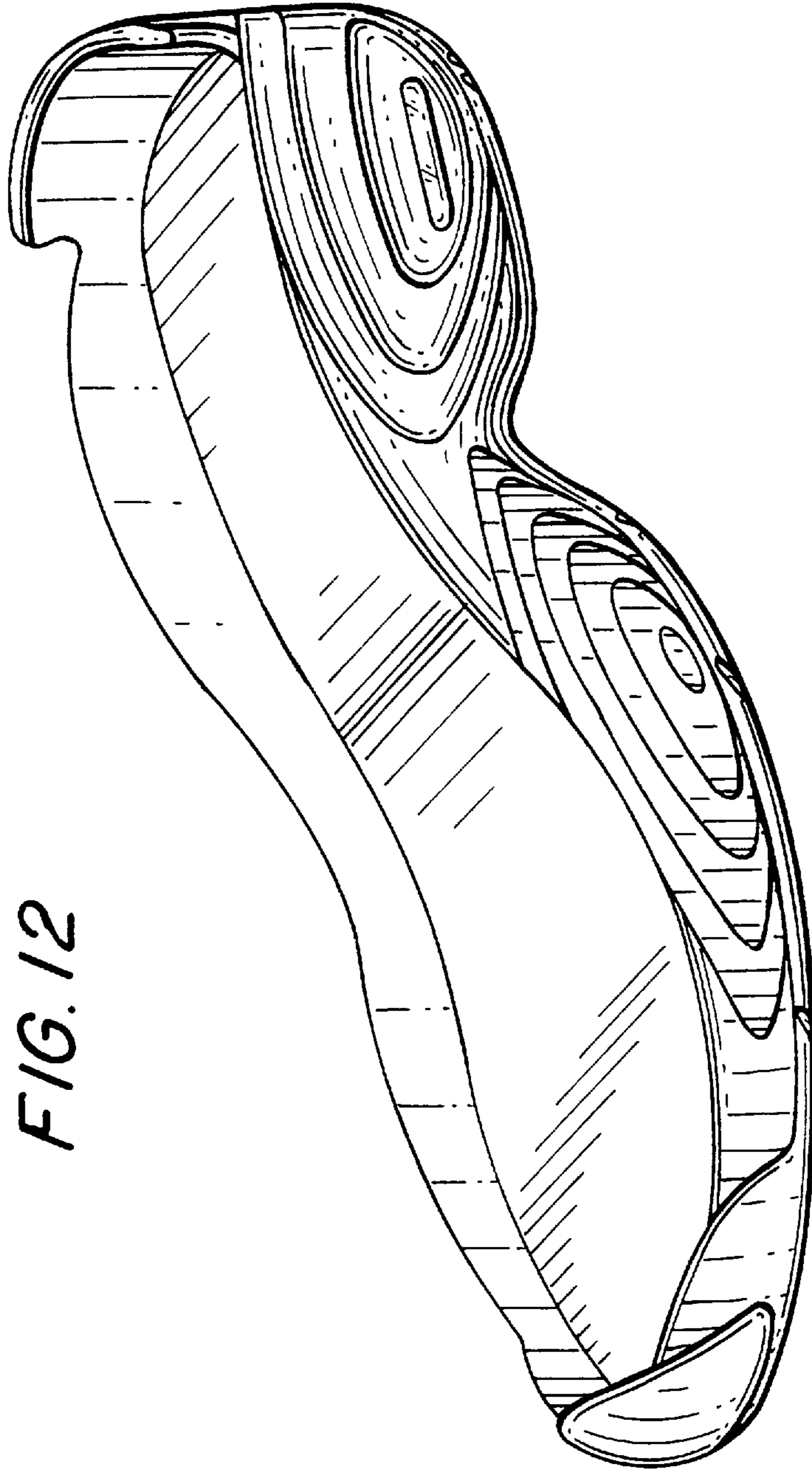

FIG. 12