



US00D405238S

United States Patent [19] Hamel

[11] **Patent Number: Des. 405,238**

[45] **Date of Patent: **Feb. 9, 1999**

[54] **SHOE UPPER**

[75] Inventor: **Stephen C. Hamel**, Upland, Calif.

[73] Assignee: **Hawe Yue, Inc.**, Covina, Calif.

[**] Term: **14 Years**

[21] Appl. No.: **76,907**

[22] Filed: **Sep. 24, 1997**

[51] **LOC (6) Cl. 02-04**

[52] **U.S. Cl. D2/970**

[58] **Field of Search** D2/969, 970, 902,
D2/907, 908, 910-912, 944; 36/1.5, 83,
89, 102-104, 107, 110, 113-116, 117.4,
45, 50.1, 58.5

[56] **References Cited**

U.S. PATENT DOCUMENTS

- D. 293,969 2/1988 Kelley D2/970
- D. 316,623 5/1991 Bianchini D2/970
- D. 349,806 8/1994 Minkin D2/970

- D. 354,165 1/1995 Werman D2/970
- D. 374,763 10/1996 Von Conta D2/970
- D. 384,195 9/1997 Brooks et al. D2/970

Primary Examiner—Louis S. Zarfaz

Assistant Examiner—G. Andoll

Attorney, Agent, or Firm—Townsend and Townsend and Crew; Guy W. Chambers

[57] **CLAIM**

The ornamental design for a shoe upper, as shown and described.

DESCRIPTION

FIG. 1 is a left elevation view of the shoe upper; FIG. 2 is a right elevation view of the shoe upper; FIG. 3 is a front elevation view of the shoe upper; FIG. 4 is a rear elevation view of the shoe upper; and, FIG. 5 is a top view of the shoe upper.

The broken line showing of the shoe sole in FIGS. 1-4 is for illustrative purposes only and forms no part of the claimed design.

1 Claim, 2 Drawing Sheets

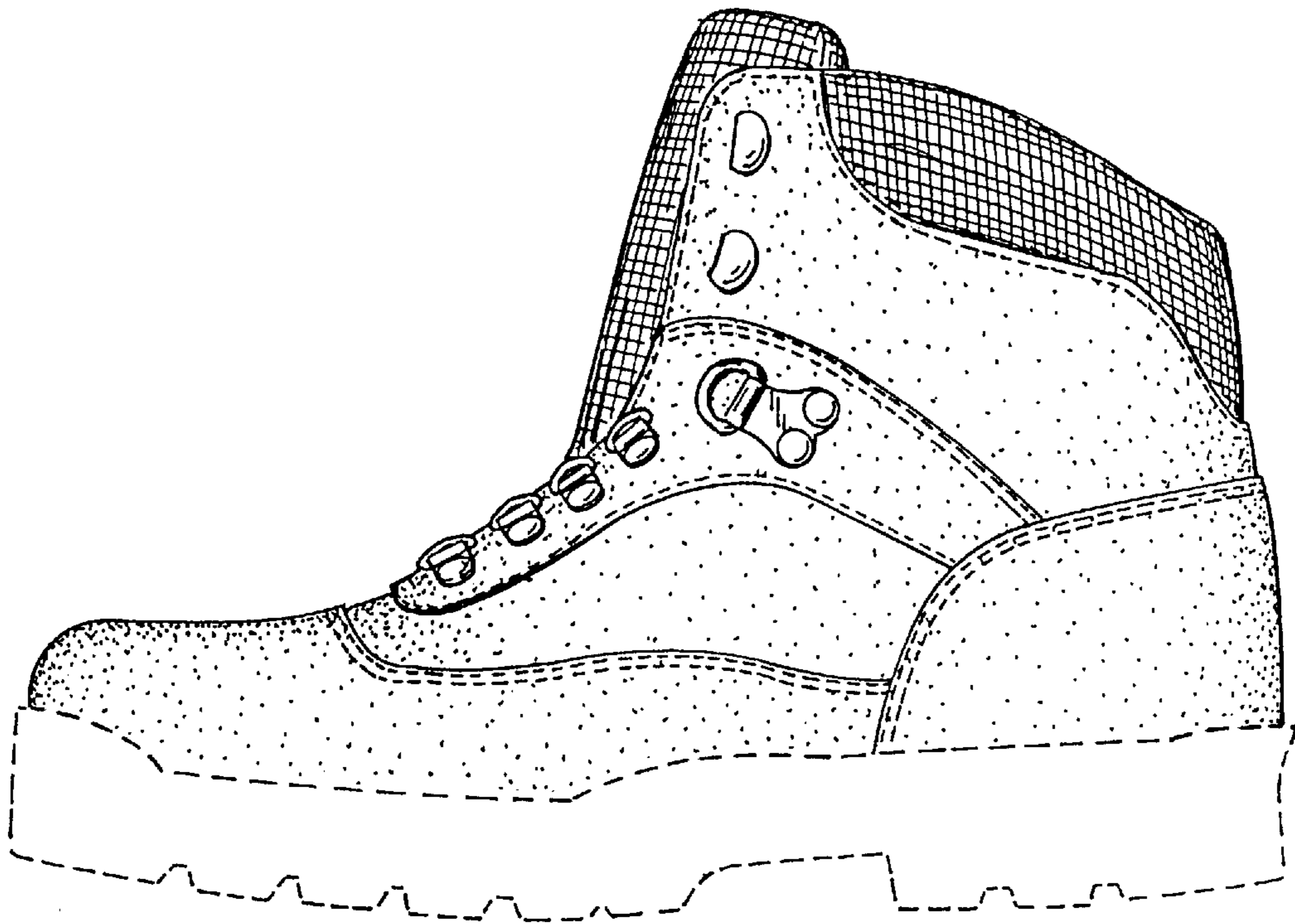

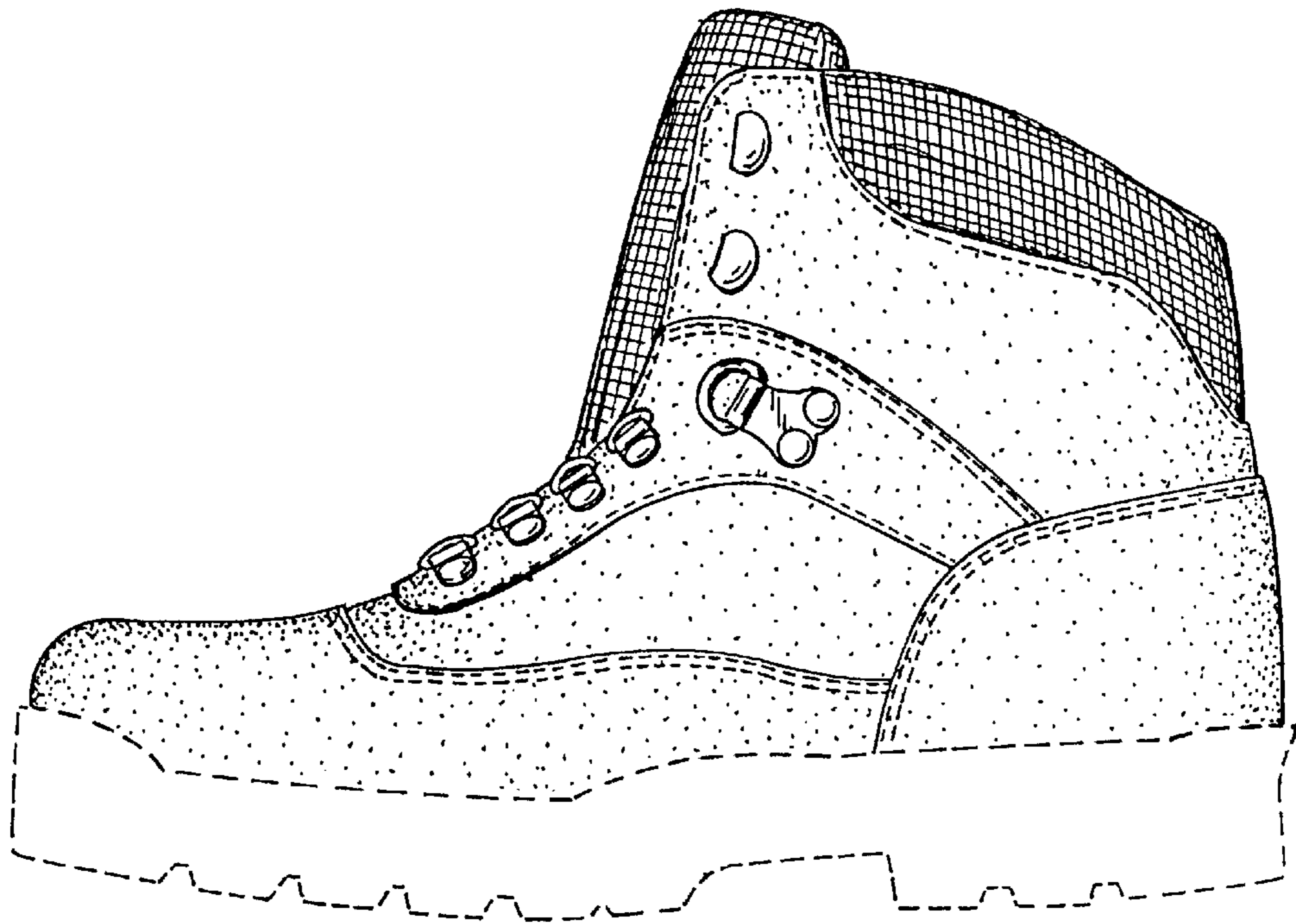

FIG. 1.

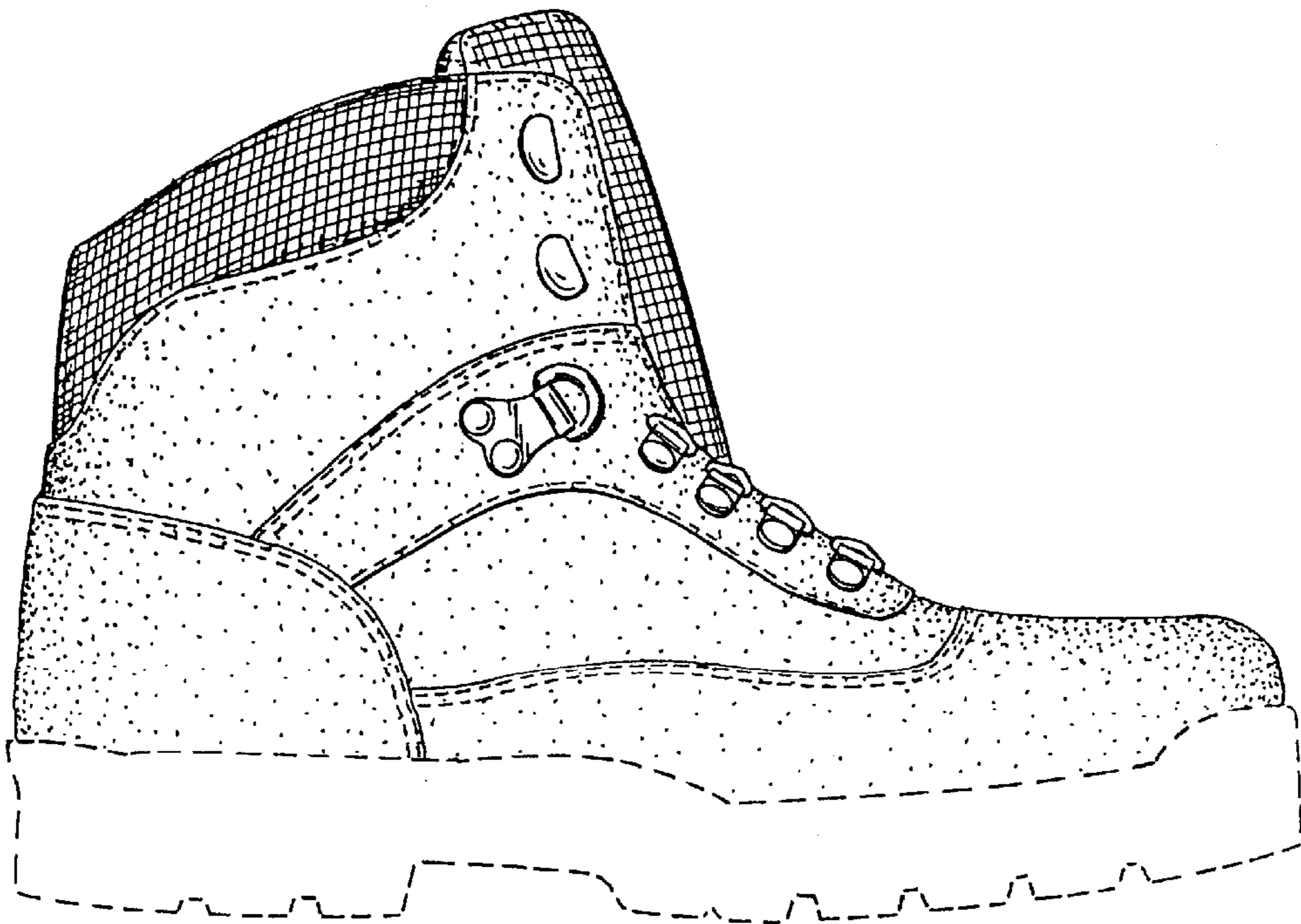

FIG. 2.

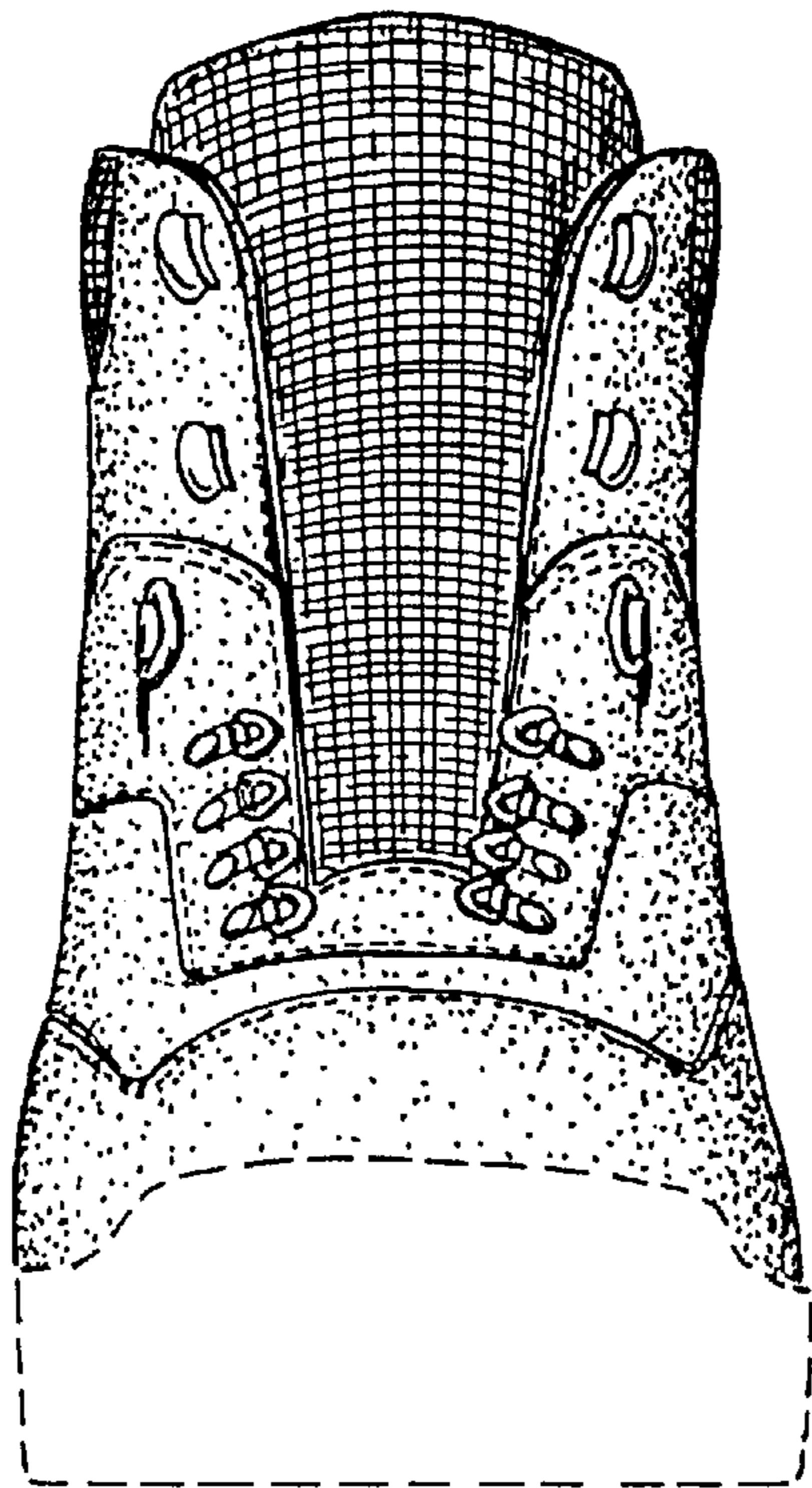

FIG. 3.

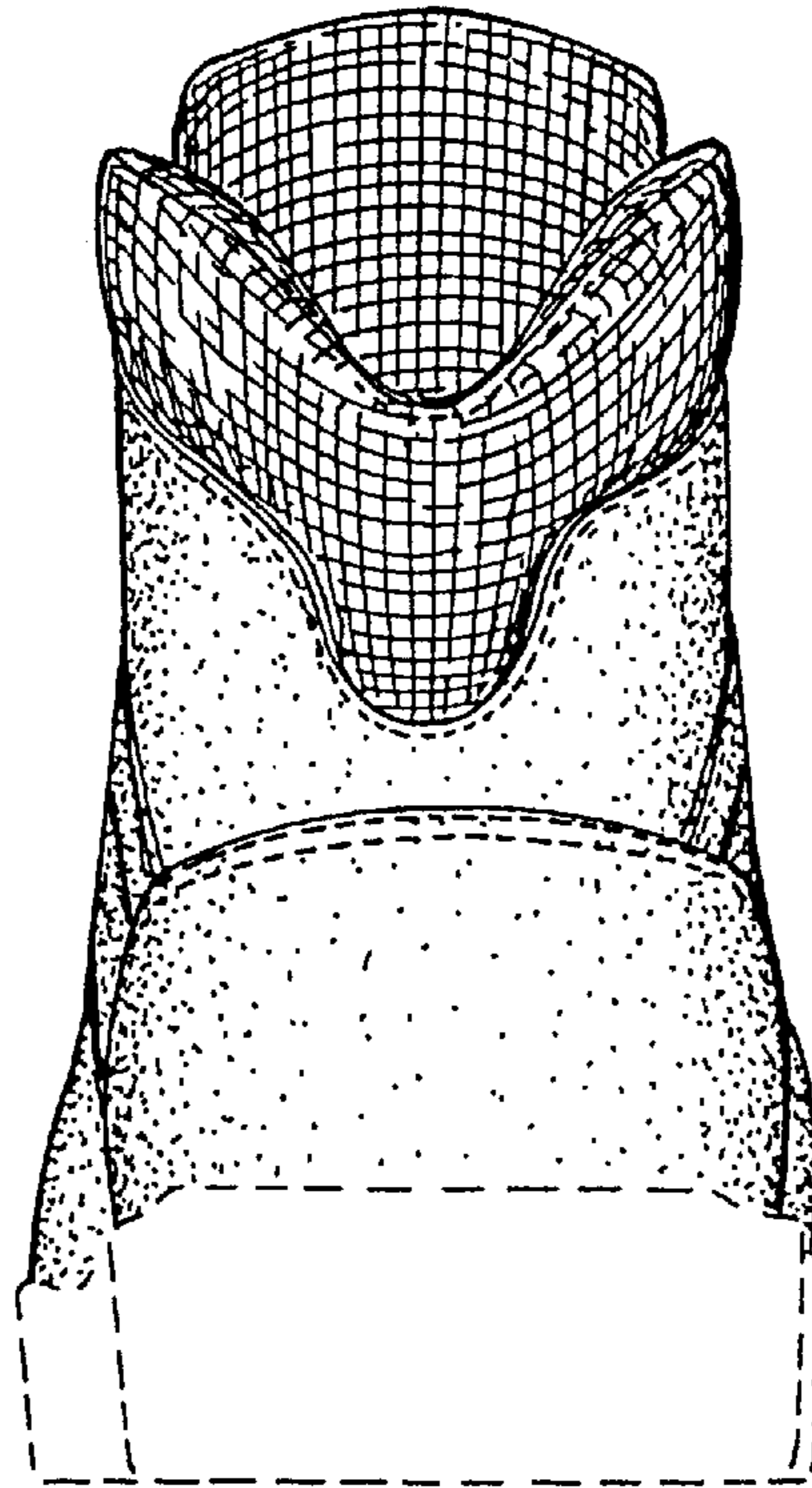

FIG. 4.

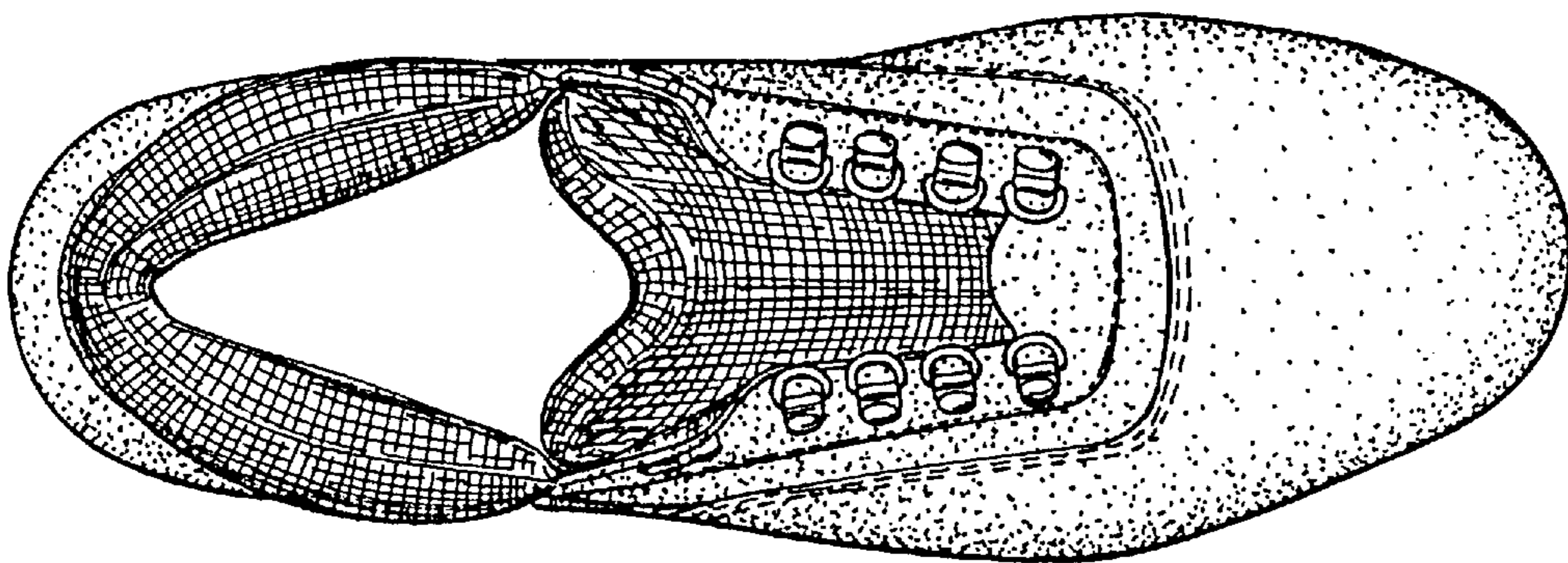

FIG. 5.