



US00D405027S

United States Patent [19]

[11] **Patent Number: Des. 405,027**

McElwain et al.

[45] **Date of Patent: **Feb. 2, 1999**

[54] **UMBRELLA TABLE TRAY AND FLOWER POT**

908,338 12/1908 Sheble et al. D11/152 X

Primary Examiner—Caron D. Veynar

[76] Inventors: **Marcee McElwain**, Rte. 1 Box 79;
Madelyn Klepper, 202 N. High, both
of Butler, Mo. 64730

[57] **CLAIM**

The ornamental design for an umbrella table tray and flower pot, as shown.

[**] Term: **14 Years**

DESCRIPTION

[21] Appl. No.: **81,697**

FIG. 1 is a front elevational view of the umbrella table tray and flower pot of the present invention;

[22] Filed: **Jan. 8, 1998**

FIG. 2 is a back elevational view of the umbrella table tray and flower pot of FIG. 1;

[51] **LOC (6) Cl.** **11-02**

FIG. 3 is a right side elevational view of the umbrella table tray and flower pot of FIG. 1;

[52] **U.S. Cl.** **D11/152; D11/144**

FIG. 4 is a left side elevational view of the umbrella table tray and flower pot of FIG. 1;

[58] **Field of Search** D11/143-156;
D6/403; D7/550, 553, 555; 47/65.5, 66.1,
66.3, 66.4, 66.6; 206/423; 248/27.8

FIG. 5 is a top plan view of the umbrella table tray and flower pot of FIG. 1;

[56] **References Cited**

U.S. PATENT DOCUMENTS

FIG. 6 is a bottom plan view of the umbrella table tray and flower pot of FIG. 1; and,

- D. 251,763 5/1979 Sovey D11/152 X
- D. 259,629 6/1981 Titus D11/144
- D. 278,521 4/1985 Baird et al. D11/153
- D. 383,417 9/1997 Davis D11/152

FIG. 7 is a cross sectional view along line 7—7 of FIG. 5 of the umbrella table tray and flower pot of FIG. 1.

1 Claim, 3 Drawing Sheets

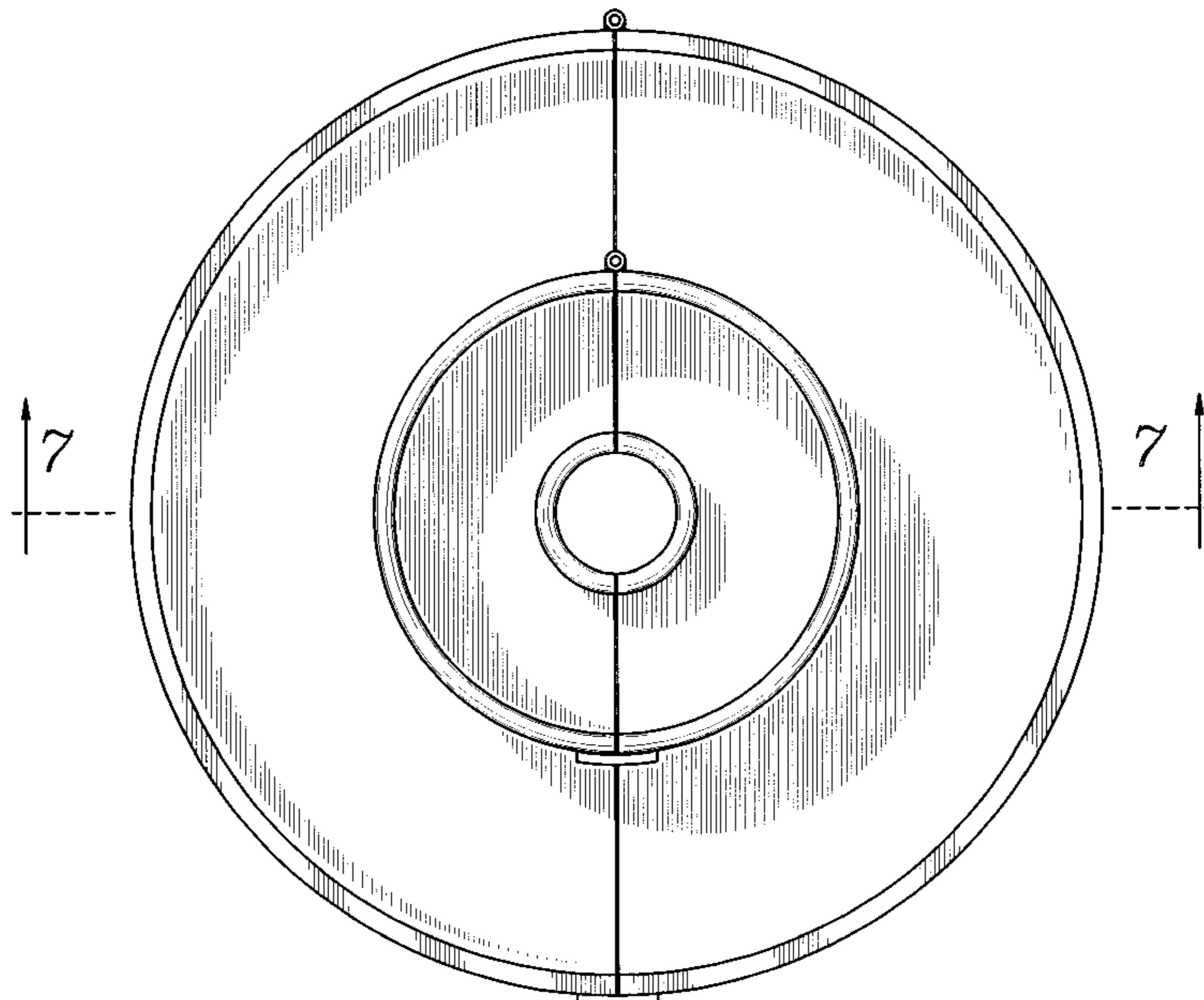
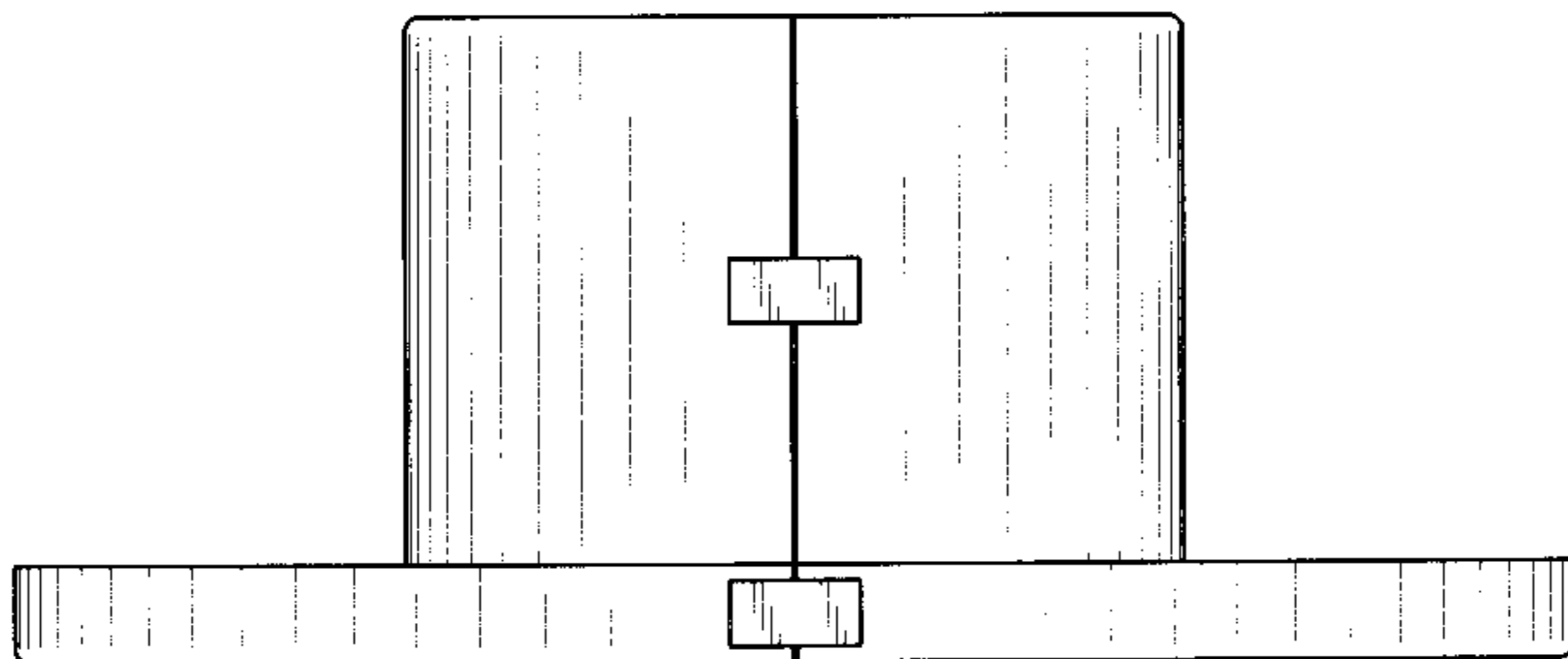

FIG. 1

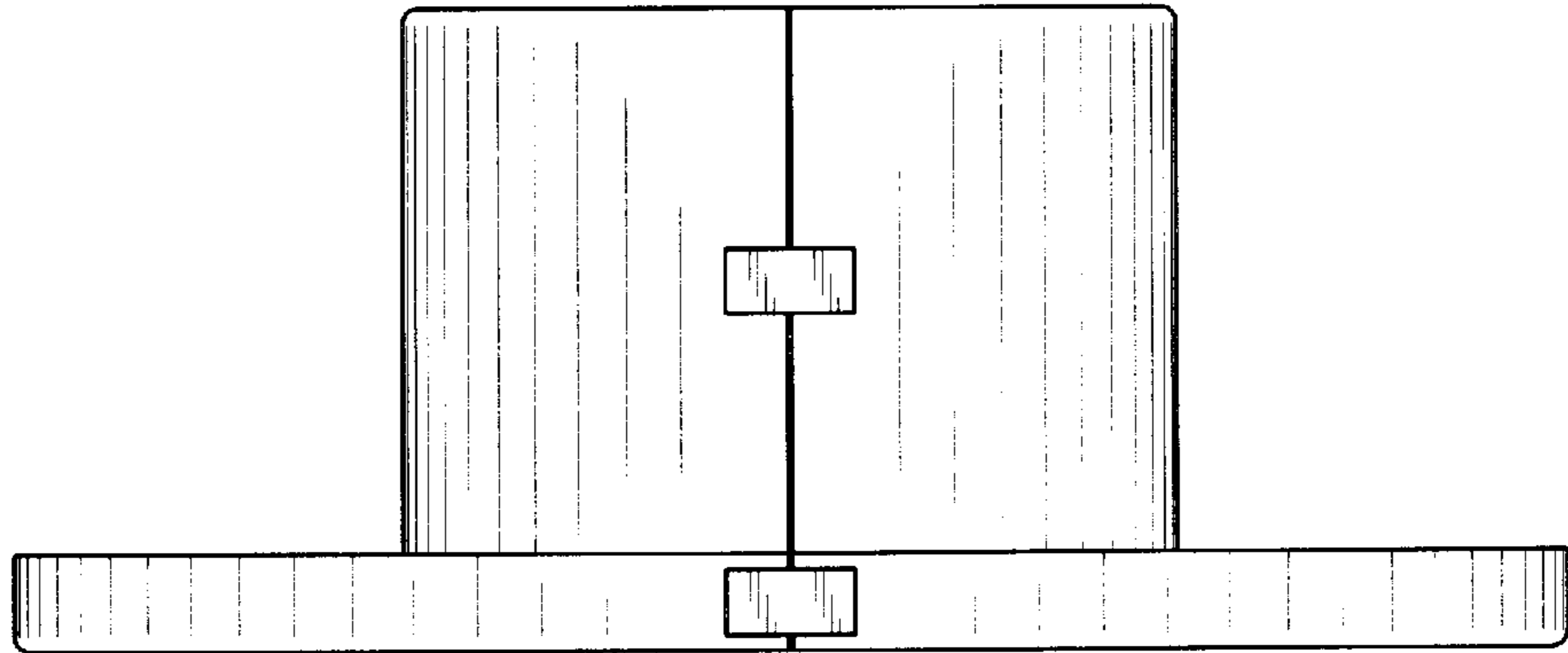

FIG. 2

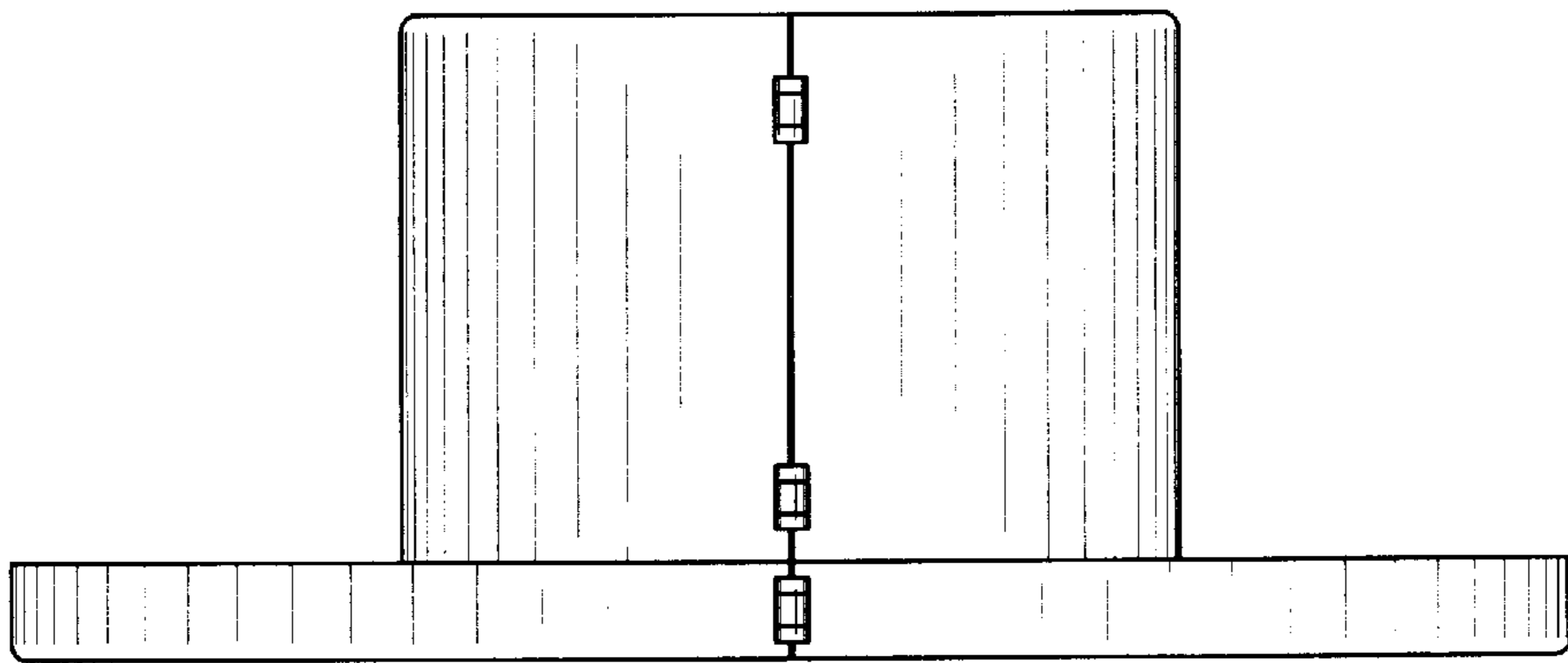

FIG. 3

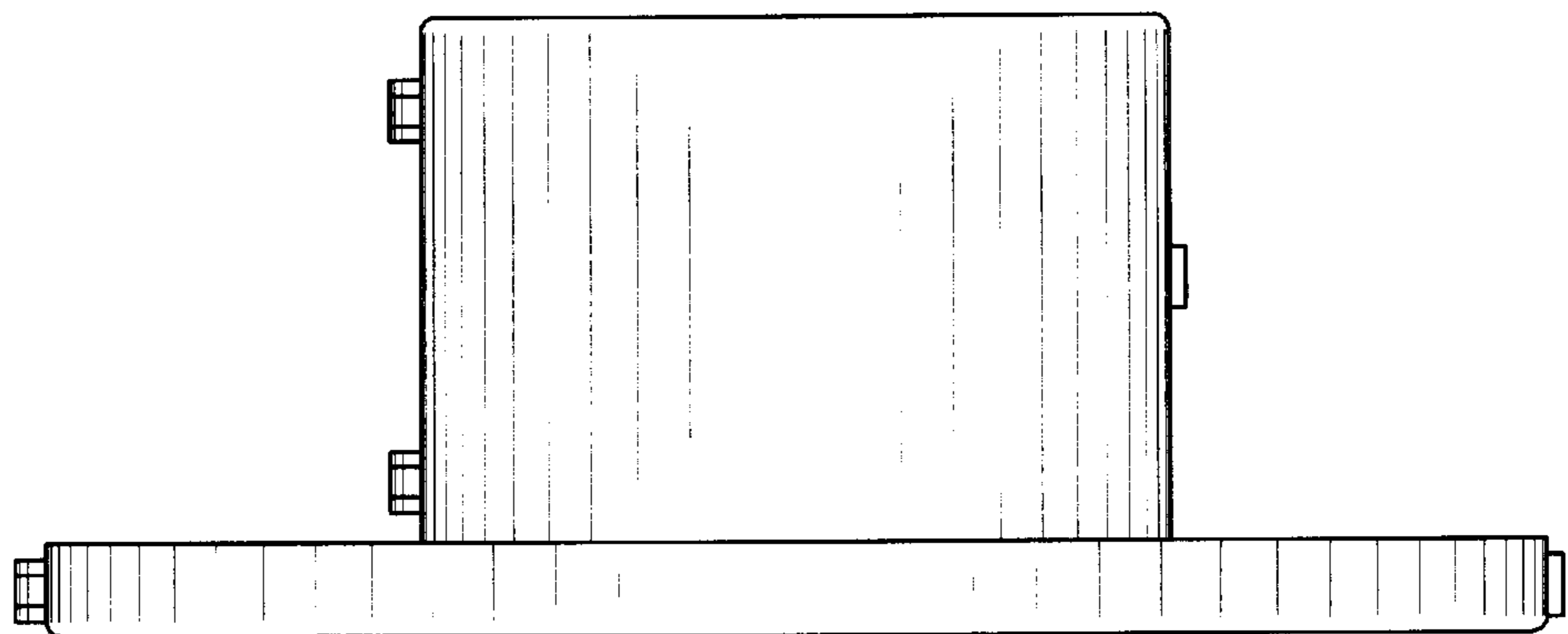

FIG. 4

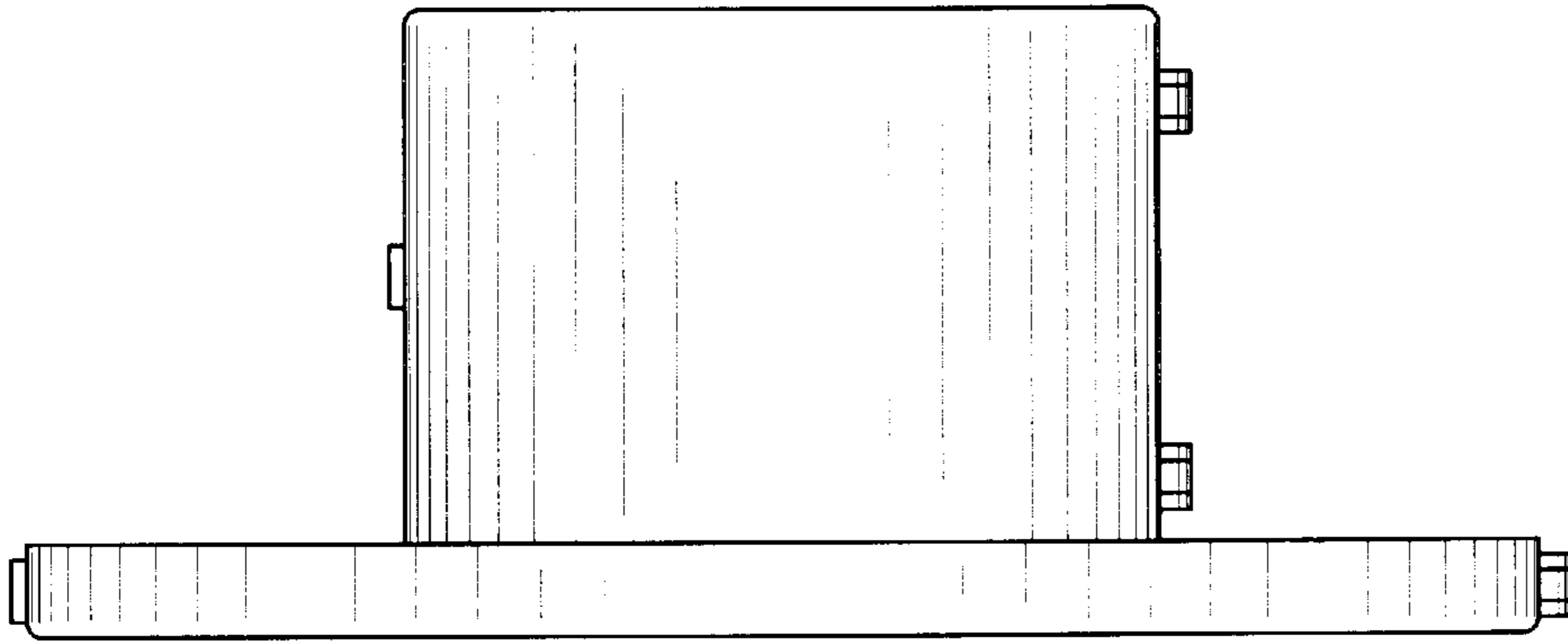

FIG. 5

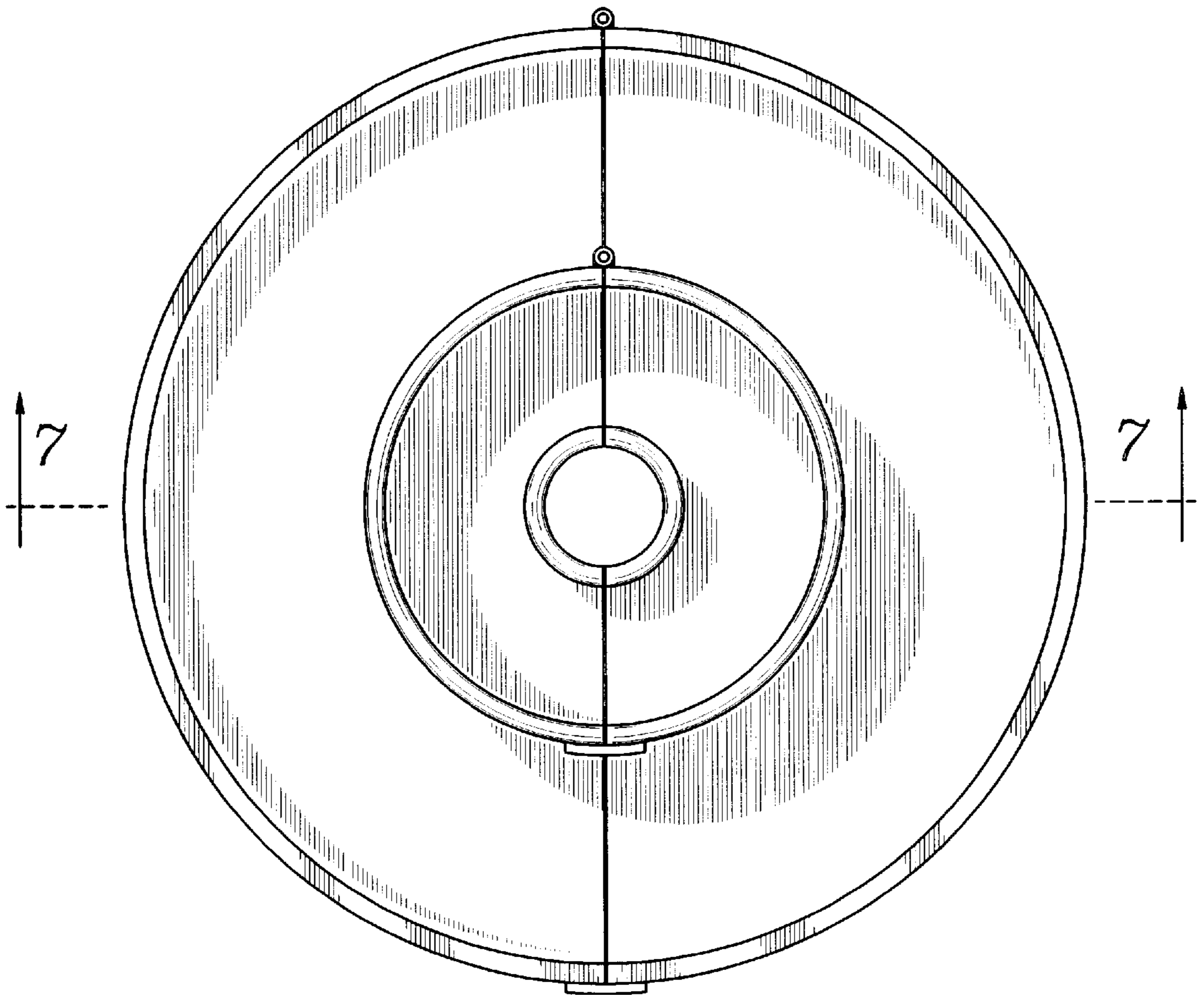

FIG. 6

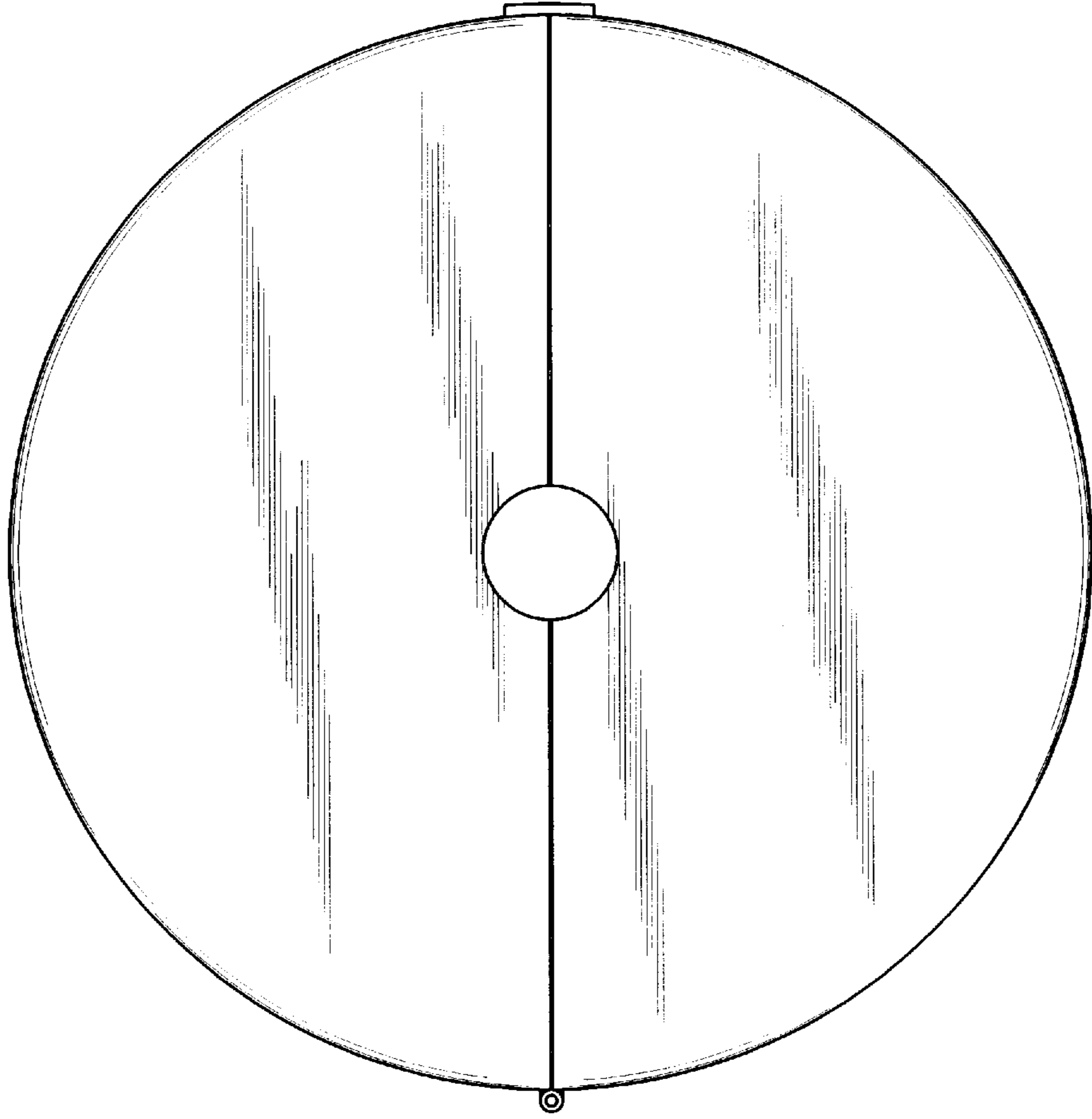

FIG. 7

