

US00D404998S

United States Patent [19]

Opielski et al.

[11] **Patent Number:** **Des. 404,998**
[45] **Date of Patent:** ****Feb. 2, 1999**

[54] **WINDOW TANDEM BALANCE COVER**

[75] Inventors: **Brian C. Opielski**, Malvern; **Jeffrey B. Hersh**, Wayne, both of Pa.; **Dennis Westphal**, Parma, Mich.

[73] Assignee: **CertainTeed Corporation**, Valley Forge, Pa.

[**] Term: **14 Years**

[21] Appl. No.: **66,376**

[22] Filed: **Feb. 7, 1997**

[51] **LOC (6) Cl.** **08-09**

[52] **U.S. Cl.** **D8/400**

[58] **Field of Search** D8/400, 499; 16/193, 16/198, 199

[56] **References Cited**

U.S. PATENT DOCUMENTS

392,071	10/1888	Rosentreter .	
596,216	12/1897	Ocuppaugh .	
1,002,145	8/1911	Gilroy .	
4,271,631	6/1981	Trout	49/181

Primary Examiner—B. J. Bullock

Attorney, Agent, or Firm—Duane, Morris & Heckscher; Peter Cronk; Steven E. Koffs

[57] **CLAIM**

The ornamental design for a window tandem balance cover, as shown and described.

DESCRIPTION

FIG. 1 is a front elevational view of a window tandem balance cover showing our new design;

FIG. 2 is a right side elevational view, rotated by 90°, of the window tandem balance cover of FIG. 1;

FIG. 3 is a left side elevational view, rotated by 90°, of the window tandem balance cover of FIG. 1;

FIG. 4 is a bottom plan view of the window tandem balance cover of FIG. 1; the top plan view being the mirror image thereof;

FIG. 5 is a cross-sectional view of the window tandem balance cover of FIG. 1, taken through line 5—5 of FIG. 4;

FIG. 6 is a cross-sectional view of the window tandem balance cover of FIG. 1, taken through line 6—6 of FIG. 2;

FIG. 7 is a partial cross-sectional view of the window tandem balance cover of FIG. 1, taken through line 7—7 of FIG. 3; and,

FIG. 8 is a cross-sectional view of the window tandem balance cover of FIG. 1, taken through line 8—8 of FIG. 2.

1 Claim, 2 Drawing Sheets

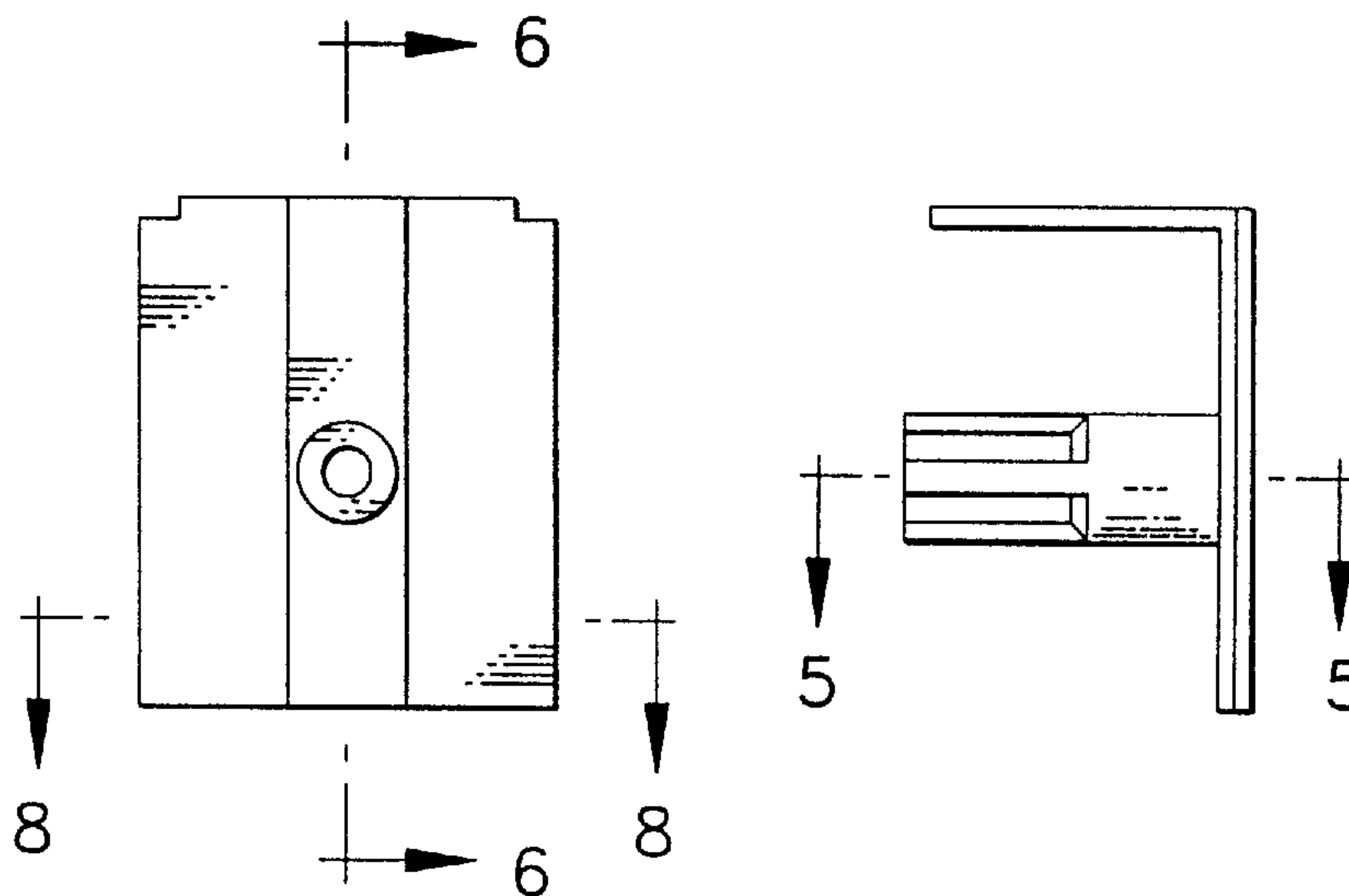

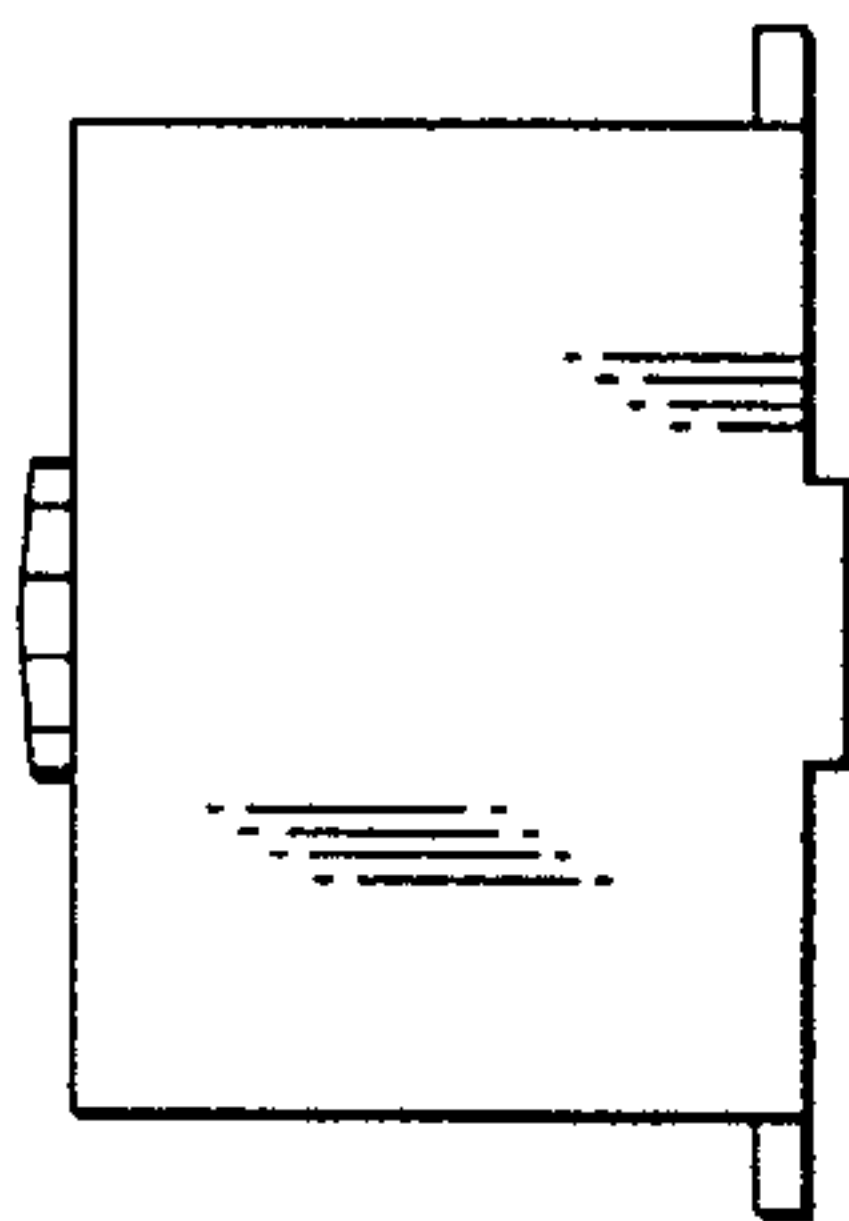

FIG. 1

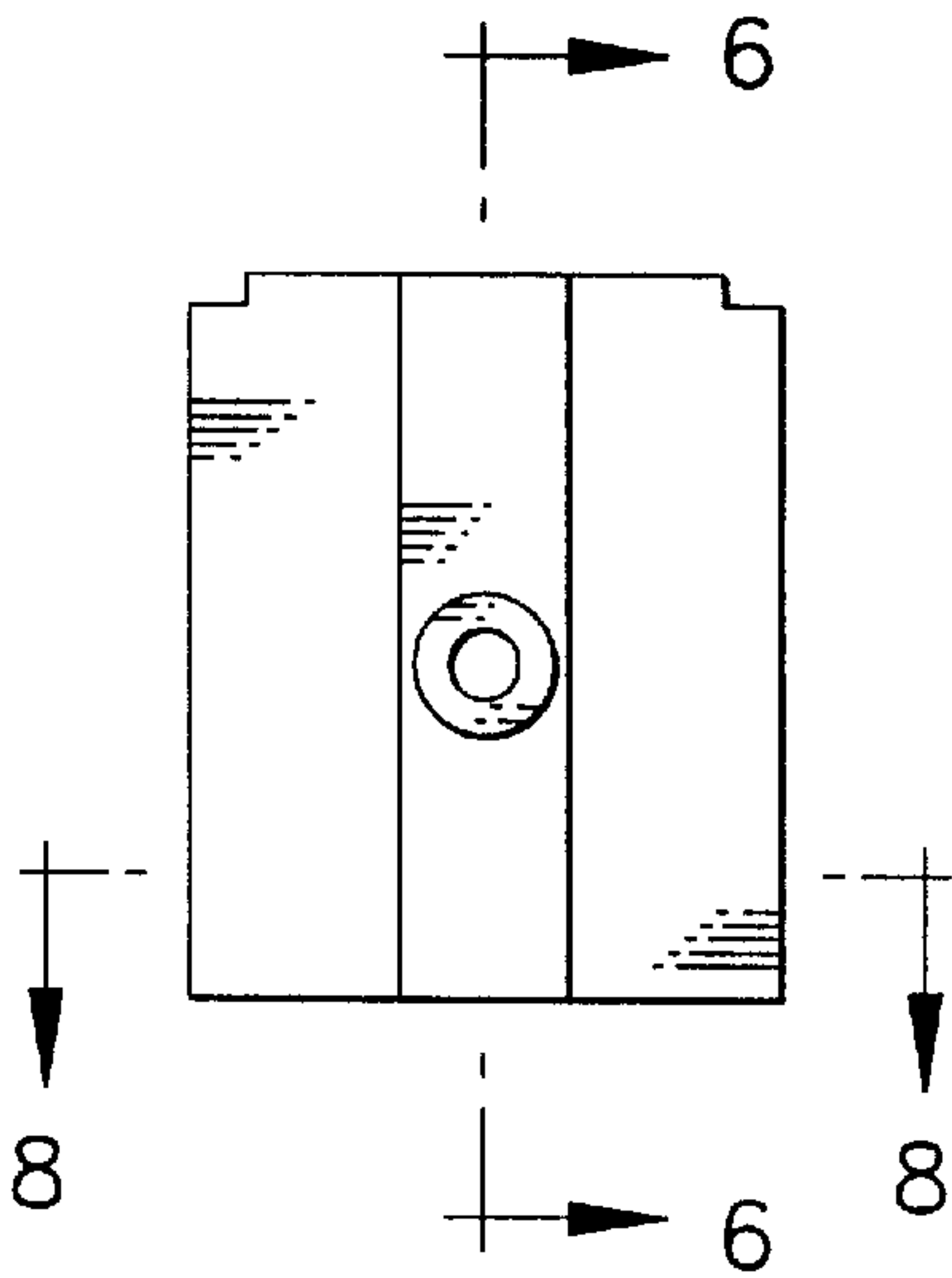

FIG. 2

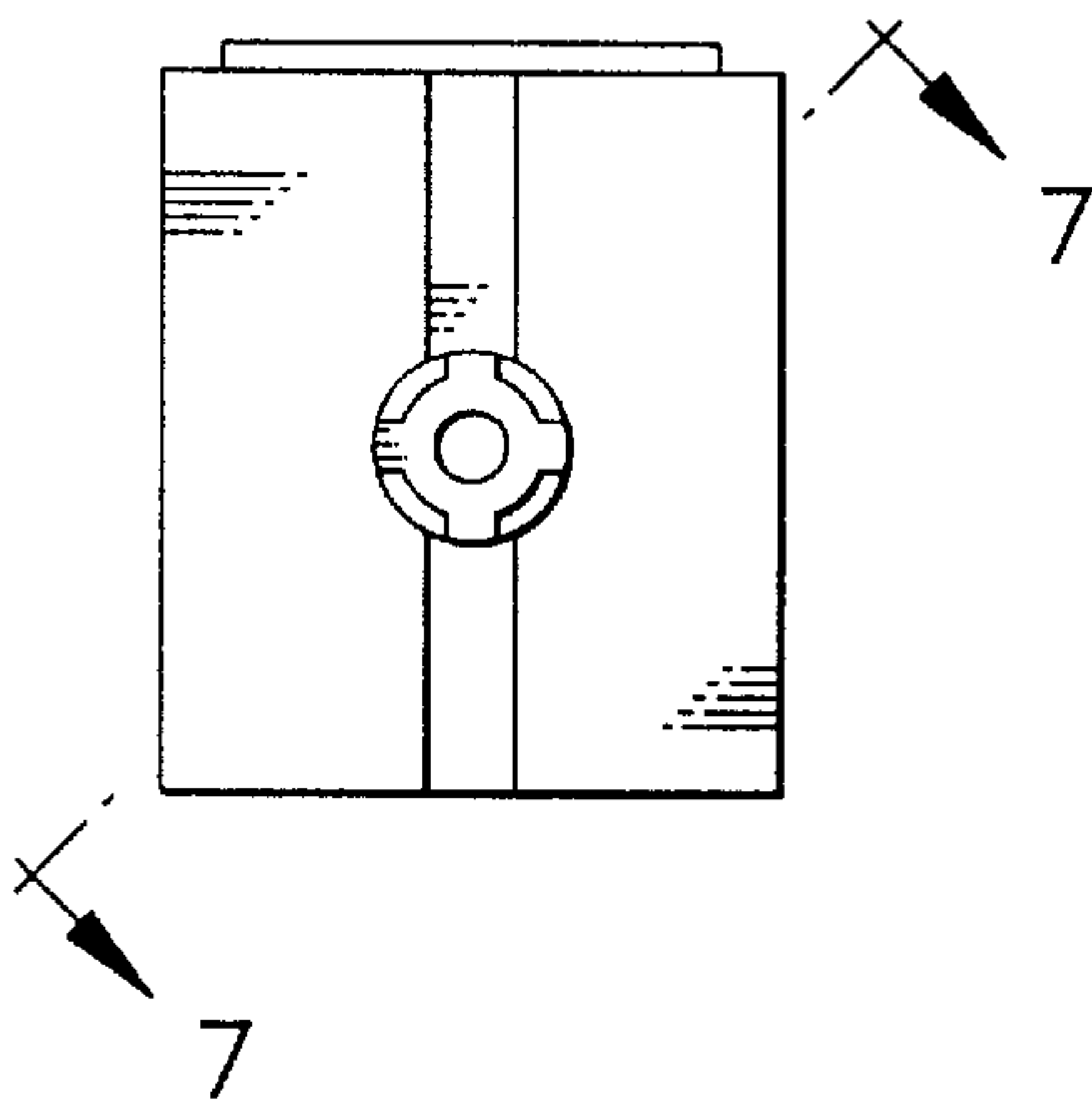

FIG. 3

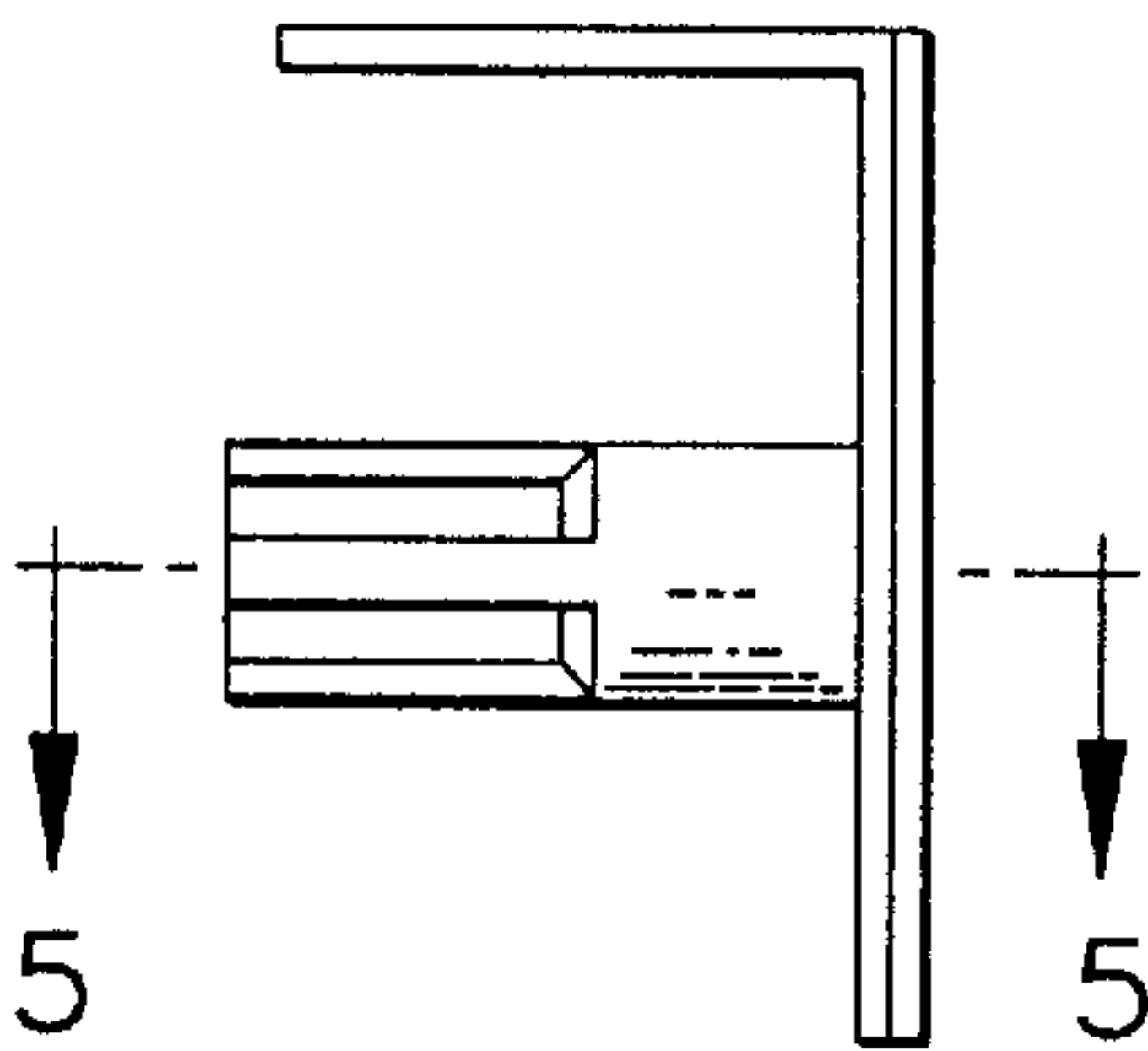

FIG. 4

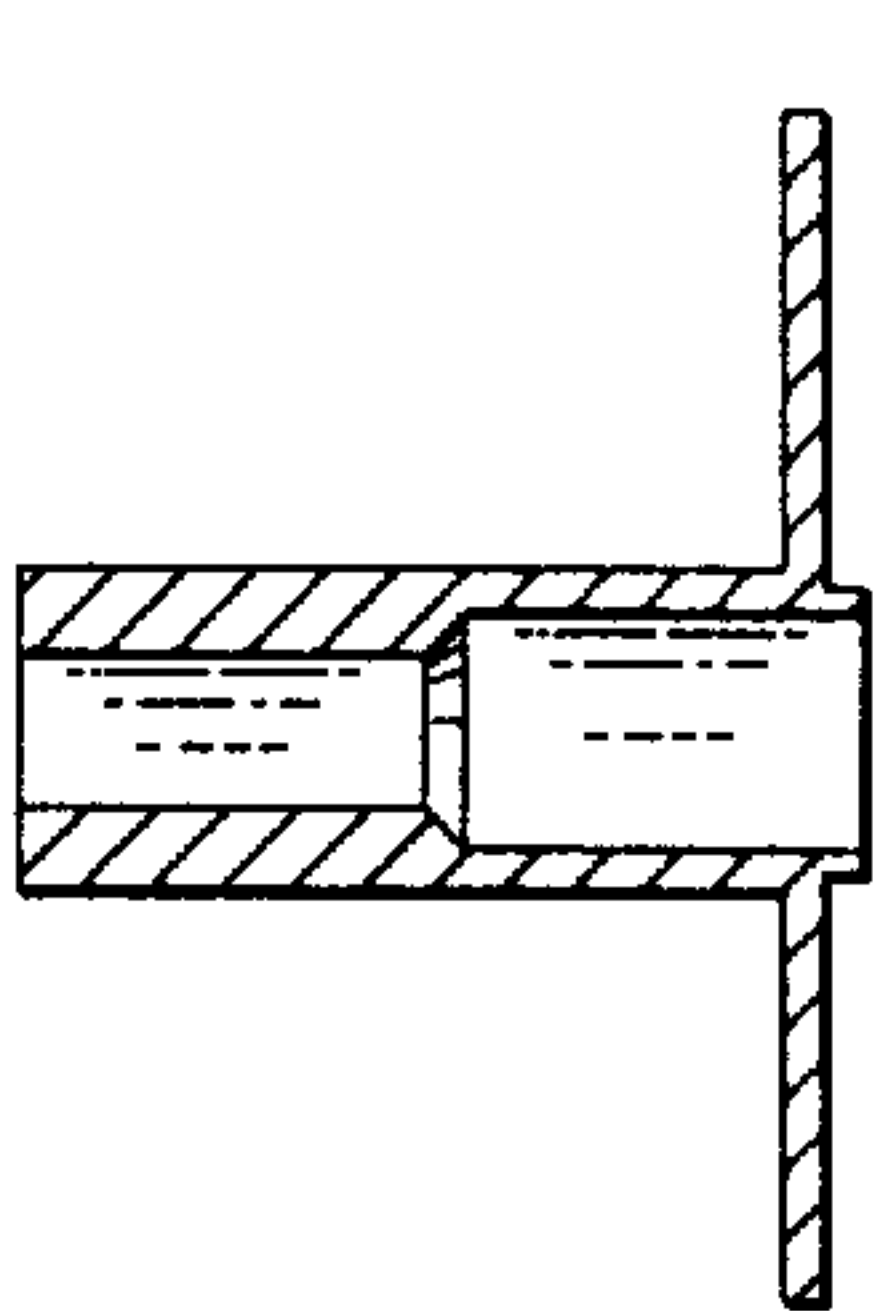

FIG. 5

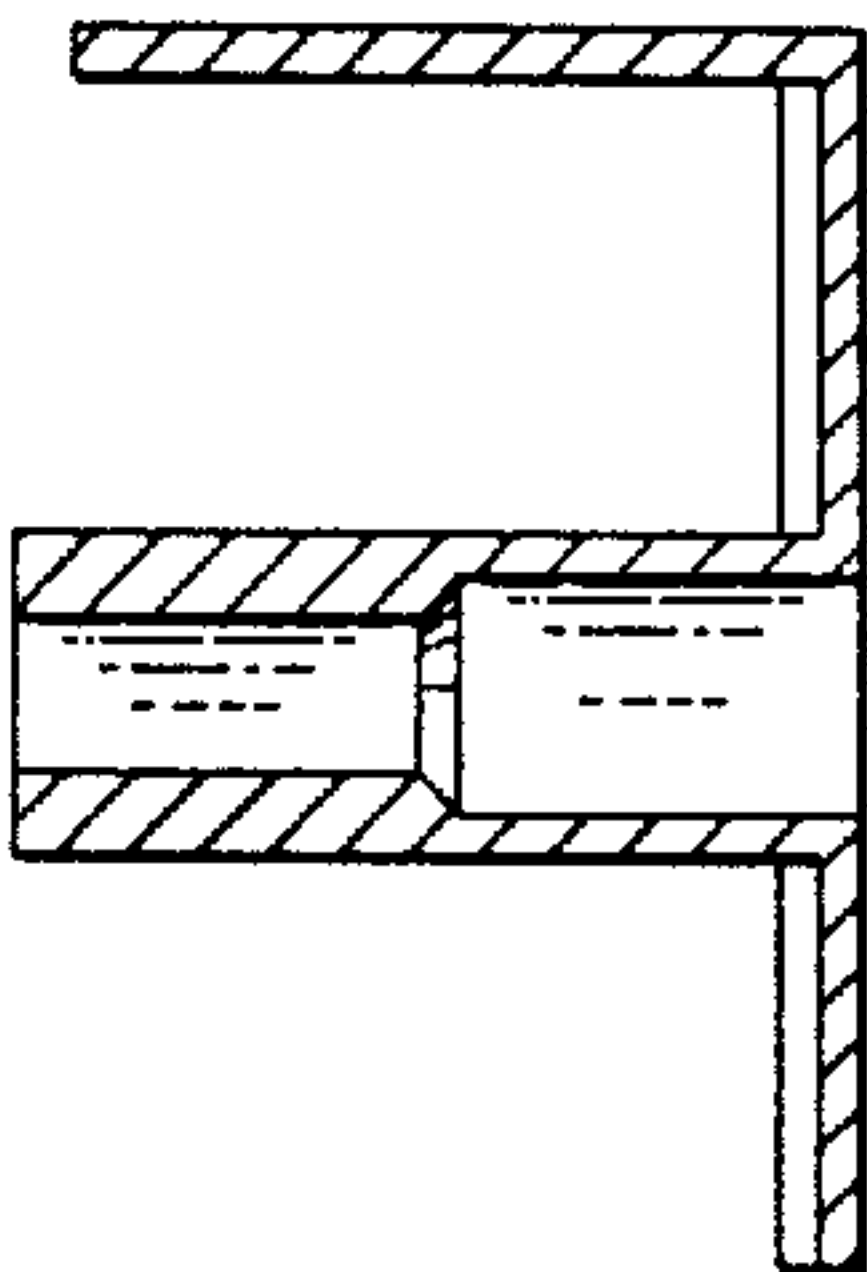

FIG. 6

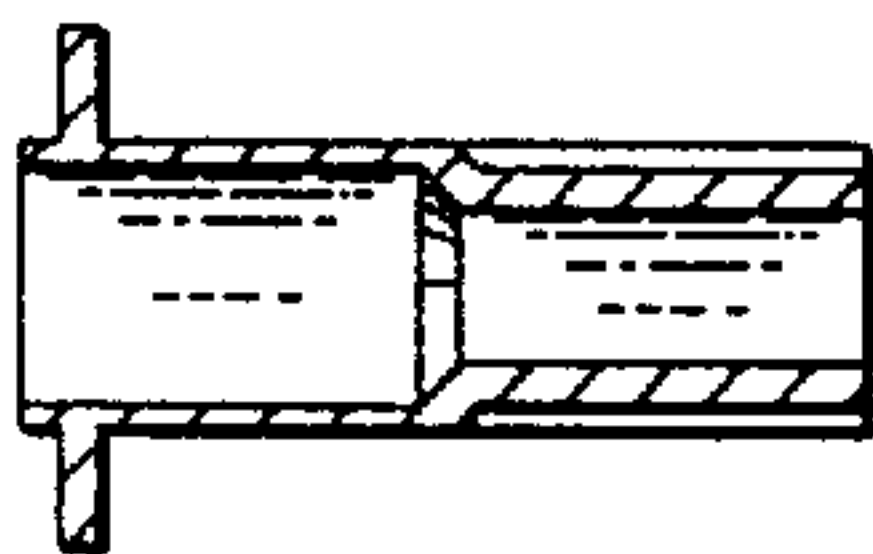

FIG. 7



FIG. 8