



US00D404899S

United States Patent [19] von Conta

[11] **Patent Number: Des. 404,899**

[45] **Date of Patent: **Feb. 2, 1999**

[54] **SHOE SOLE**

[75] Inventor: **Peter von Conta**, Newton, Mass.

[73] Assignee: **The Rockport Company, Inc.**,
Marlboro, Mass.

[**] Term: **14 Years**

[21] Appl. No.: **81,861**

[22] Filed: **Jan. 9, 1998**

Related U.S. Application Data

[62] Division of Ser. No. 72,541, Jun. 18, 1997, Pat. No. Des. 395,347, which is a division of Ser. No. 51,474, Mar. 11, 1996, Pat. No. Des. 380,594.

[51] **LOC (6) Cl. 02-04**

[52] **U.S. Cl. D2/957; D2/954; D2/959**

[58] **Field of Search** D2/897, 902, 906,
D2/908, 914, 916, 919, 946-962, 964;
36/44, 85, 101, 103, 104, 106, 113-115,
124, 126, 127-130, 3 B, 11.5, 12-15, 22 R,
25 R, 30 R, 32 R, 32 A, 33, 172

[56] **References Cited**

U.S. PATENT DOCUMENTS

- D. 77,152 12/1928 Greene .
- D. 92,853 7/1934 Martel .
- D. 112,429 12/1938 Tebutt .
- D. 145,944 11/1946 Knisely .
- D. 281,286 11/1985 Mangini et al. .
- D. 303,317 9/1989 Nakano .
- D. 306,516 3/1990 Whatley .
- D. 317,829 7/1991 Austin .
- D. 319,725 9/1991 Claveria .
- D. 320,690 10/1991 Lucas .
- D. 322,154 12/1991 Trueman .
- D. 343,506 1/1994 Kusuki et al. .
- D. 348,146 6/1994 Nakano D2/957
- D. 357,346 4/1995 Ho D2/902

- D. 365,921 1/1996 von Conta et al. .
- D. 368,795 4/1996 Tanaka et al. .
- D. 369,236 4/1996 Maltby .
- D. 377,411 1/1997 Murray .
- D. 377,859 2/1997 Bramani .
- D. 378,472 3/1997 Bramani .
- D. 387,892 12/1997 Briant .
- D. 389,298 1/1998 Briant .
- D. 389,992 2/1998 Rask .
- D. 394,542 5/1998 Wurf bain et al. D2/954

FOREIGN PATENT DOCUMENTS

- 484444 10/1917 France .
- 76552 1/1918 Switzerland .

OTHER PUBLICATIONS

The Contour shoe, The Brooks 1986 catalog, p. 3.
The Allegro shoe, The Brooks Fall/Winter 1993 catalog.
The Motion Control shoe, The Reebok Fall 1992 catalog, p. 32.

(List continued on next page.)

Primary Examiner—Celia Murphy
Attorney, Agent, or Firm—Sterne, Kessler, Goldstein & Fox P.L.L.C.

[57] **CLAIM**

The ornamental design for a shoe sole, as shown and described.

DESCRIPTION

FIG. 1 is a bottom plan view of a shoe sole showing my new design;
FIG. 2 is a left side elevational view thereof;
FIG. 3 is a right side elevational view thereof;
FIG. 4 is a front elevational view thereof; and,
FIG. 5 is a rear elevational view thereof.
The broken line showing of a shoe upper in the Figures is environmental only and forms no part of the claimed design.

1 Claim, 2 Drawing Sheets

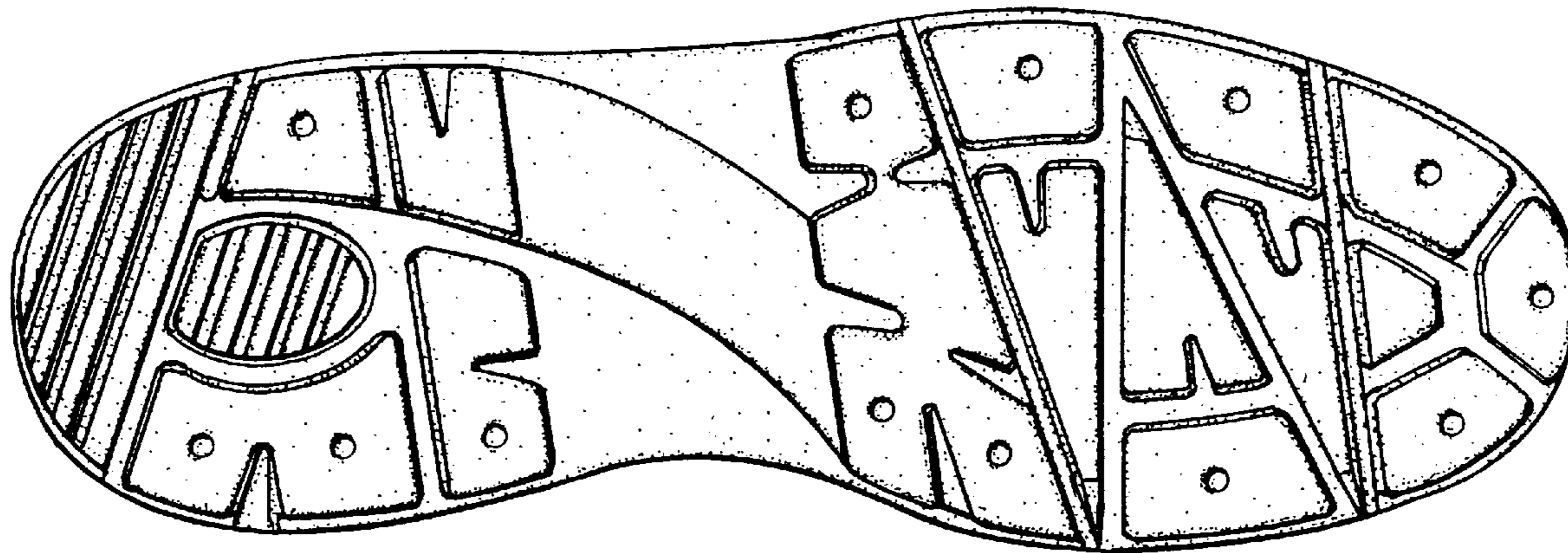

OTHER PUBLICATIONS

The Brooks Beast '94 shoe, The Road Runner Sports Holiday 1995 catalog, p. 59.

The Adidas Equipment Light shoe the Asics Gel-Lyte 125 shoe, The Road Runner Sports Spring/Summer 1996 catalog, pp. 41 and 61.

The Brooks Beast '97 shoe, The Road Runner Sports Holiday 1996 catalog, p. 57.

The Brooks Radius shoe, The Road Runner Sports Feb./Mar. 1997 catalog, p. 47.

The New Balance 851 shoe, The Road Runner Sports Jun./Jul. 1997 catalog, p. 65.

The Puma Trinomic Control II shoe, The Road Runner Aug./Sep. 1997 catalog, p. 31.

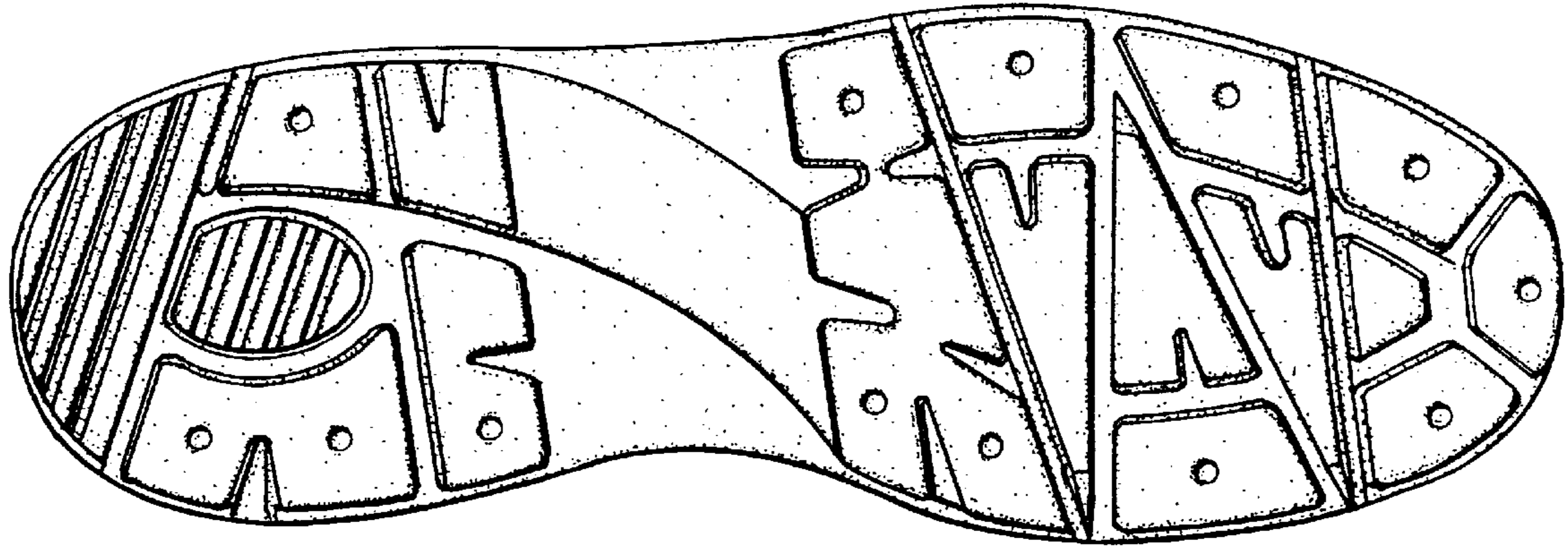

FIG. 1

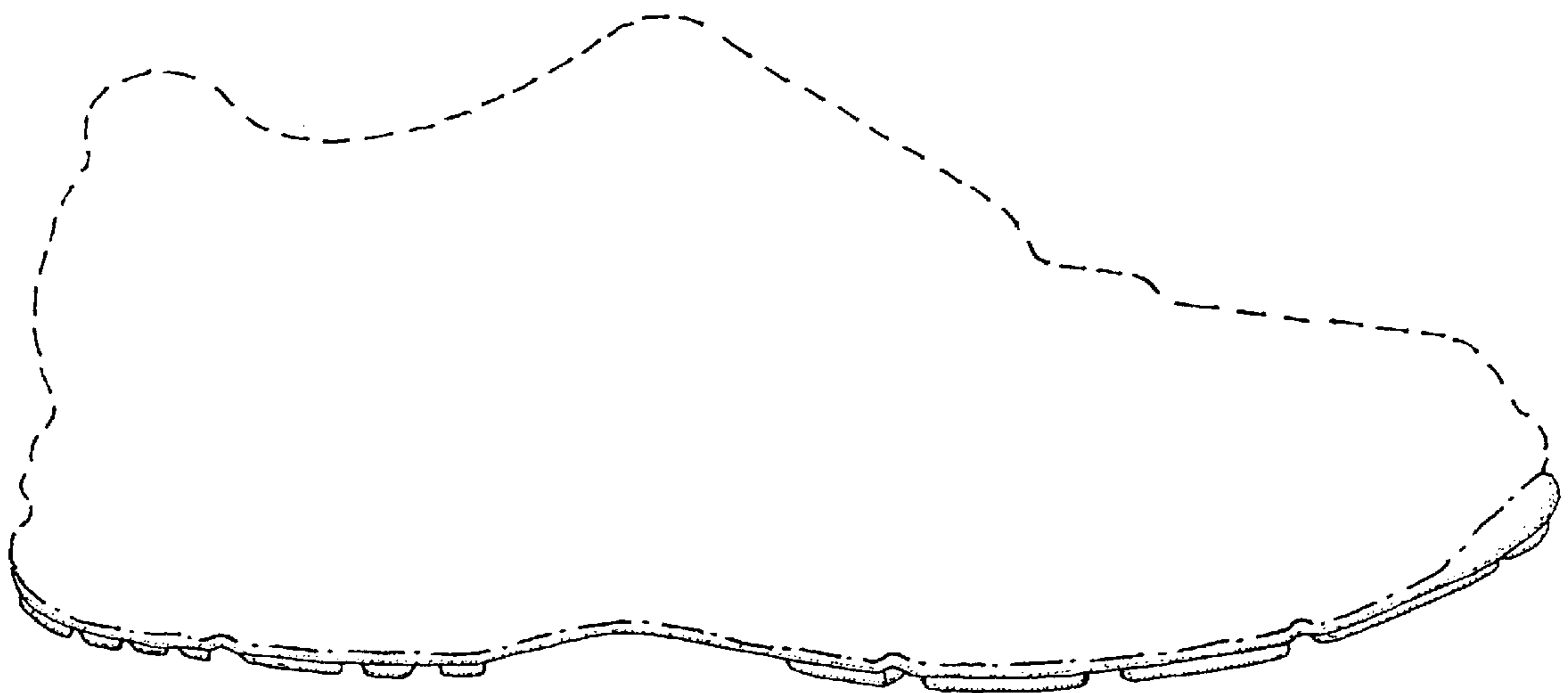

FIG. 2

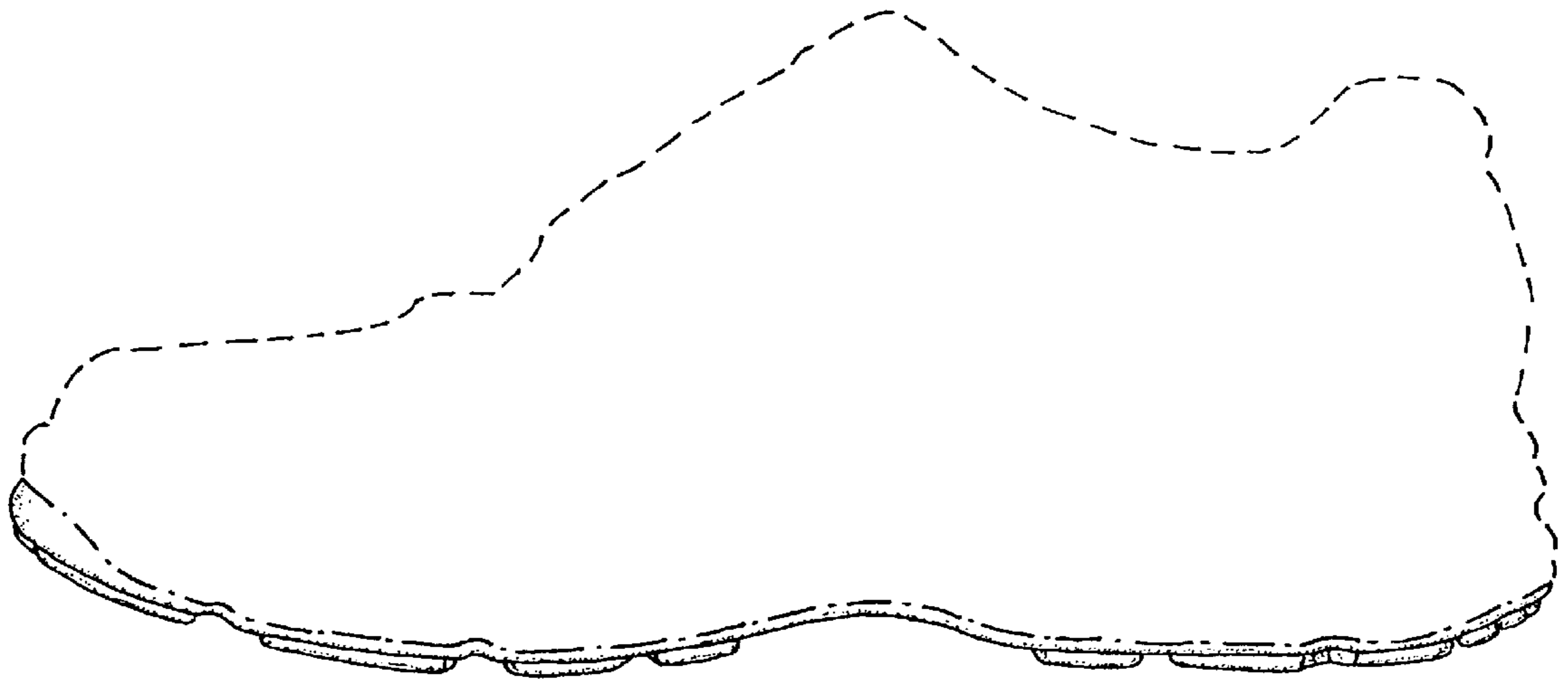

FIG. 3

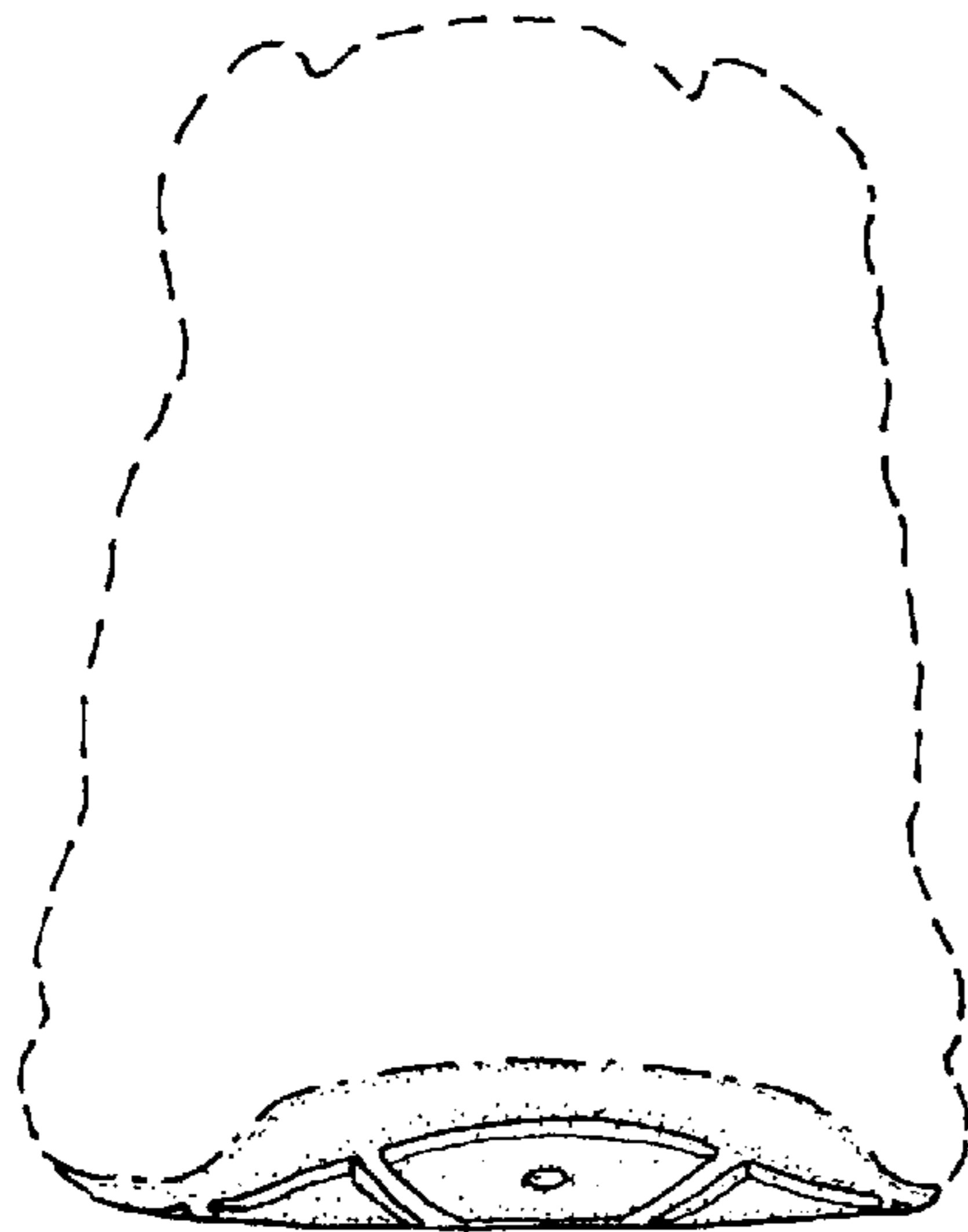

FIG. 4

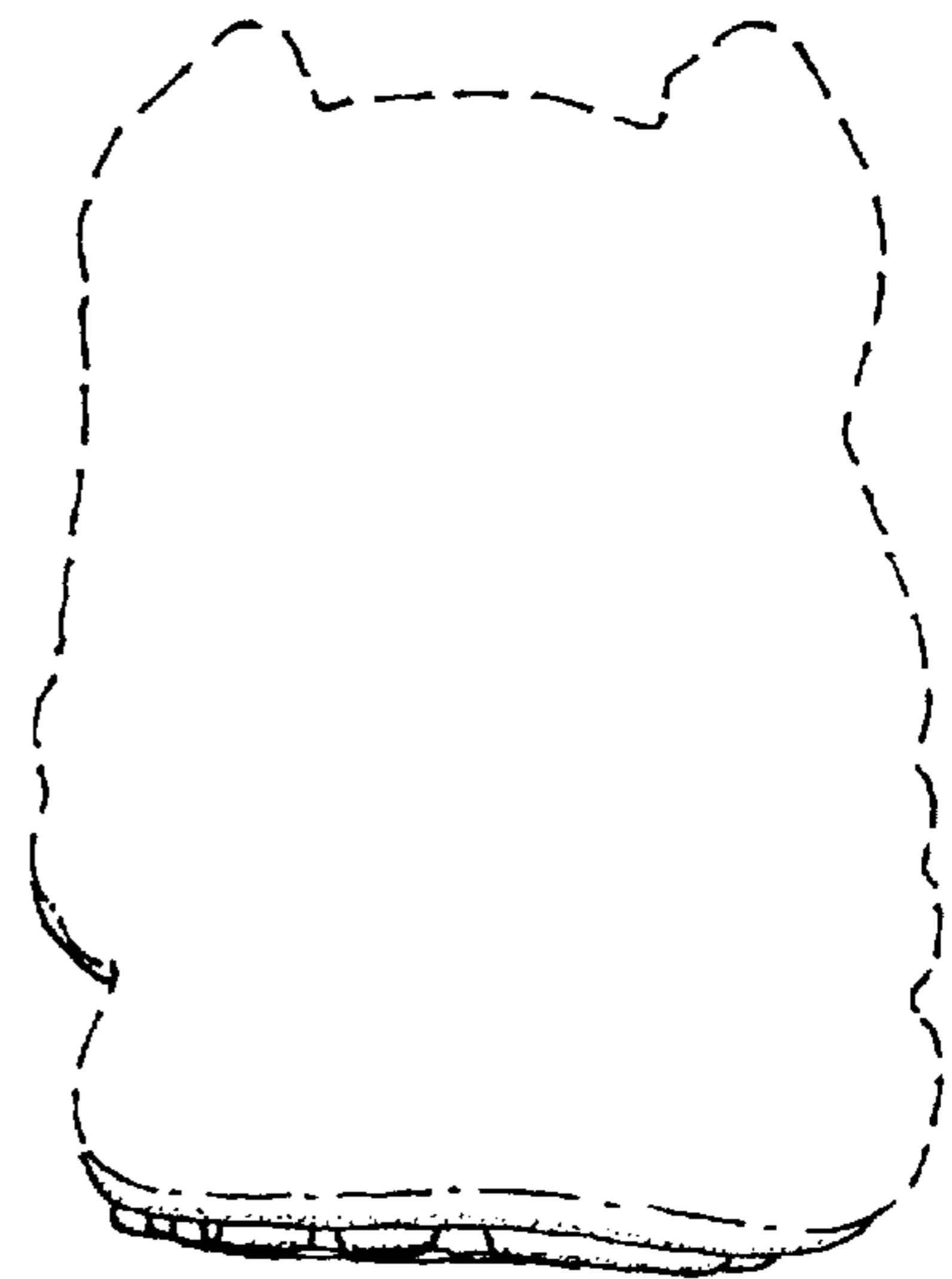

FIG. 5