



US00D404897S

United States Patent [19]
Marshall

[11] **Patent Number: Des. 404,897**
[45] **Date of Patent: **Feb. 2, 1999**

[54] **SHOE OUTSOLE**
[75] Inventor: **Guy A. Marshall**, West Orange, N.J.
[73] Assignee: **Adidas AG**, Germany
[**] Term: **14 Years**
[21] Appl. No.: **55,387**
[22] Filed: **Jun. 4, 1996**
[51] **LOC (6) Cl. 02-04**
[52] **U.S. Cl. D2/951; D2/957**
[58] **Field of Search D2/947, 951-960;**
36/25 R, 30 R, 32 R, 59 R, 59 C, 114

D. 369,235 4/1996 Senda et al. D2/953

OTHER PUBLICATIONS

Nike, 1995, p. 2 Footscape; p. 9 Ceres Leather, p. 21 Air Howl Chukka; p. 49, Air Chukkamoc & p. 83, Air Web Lite.

Primary Examiner—Doris V. Coles
Attorney, Agent, or Firm—Marger Johnson & McCollom

[57] **CLAIM**

The ornamental design for a shoe outsole, as shown and described.

DESCRIPTION

FIG. 1 is a bottom plan view of a shoe outsole, showing my new design;
FIG. 2 is a right side elevational view thereof;
FIG. 3 is a left side elevational view thereof;
FIG. 4 is a front elevational view thereof; and,
FIG. 5 is a rear elevational view thereof.
The broken lines shown in FIG. 3 showing a shoe upper and/or shoe midsole are for illustrative purposes only and form no part of the claimed design.

[56] **References Cited**
U.S. PATENT DOCUMENTS
D. 336,776 6/1993 Greene D2/951
D. 345,455 3/1994 Smith D2/957
D. 347,105 5/1994 Johnson D2/957 X
D. 348,146 6/1994 Nakano D2/951
D. 352,386 11/1994 Vestuti et al. D2/959
D. 353,708 12/1994 Crowley, III D2/952 X
D. 357,347 4/1995 Leick D2/951

1 Claim, 2 Drawing Sheets

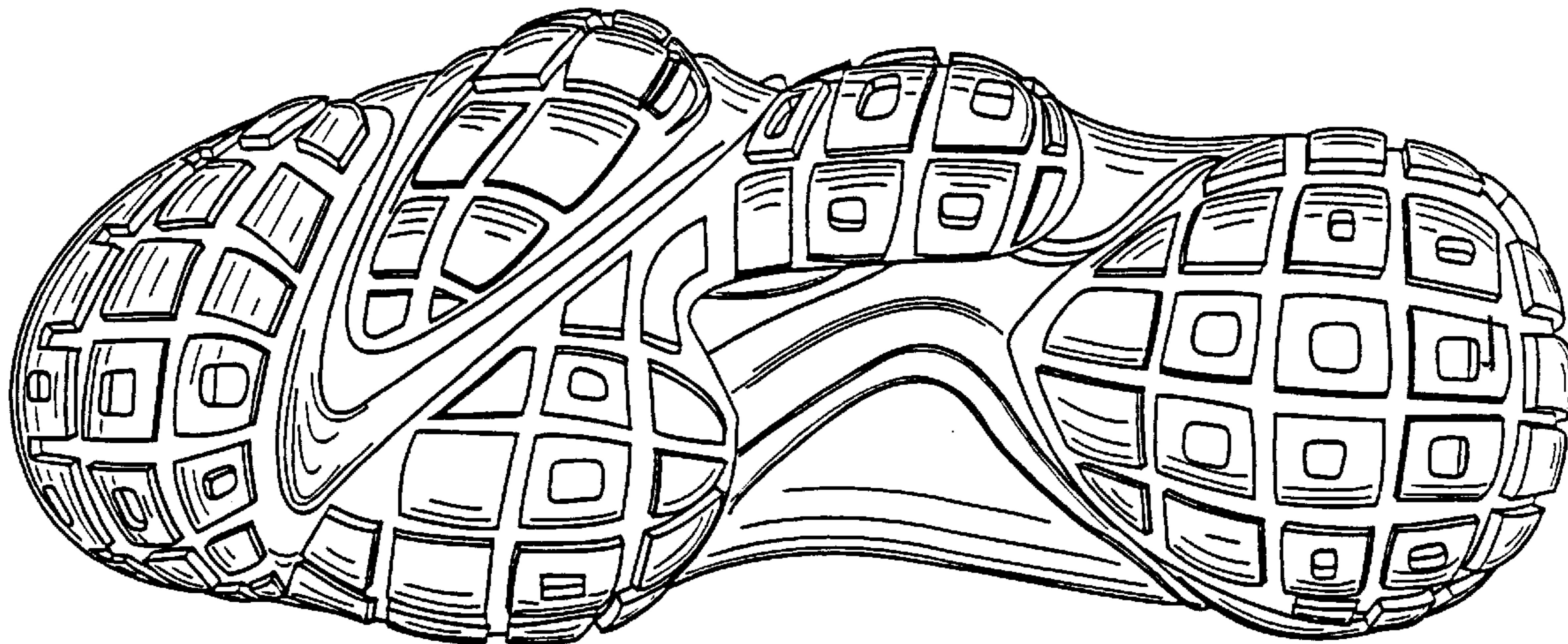

FIG. 1

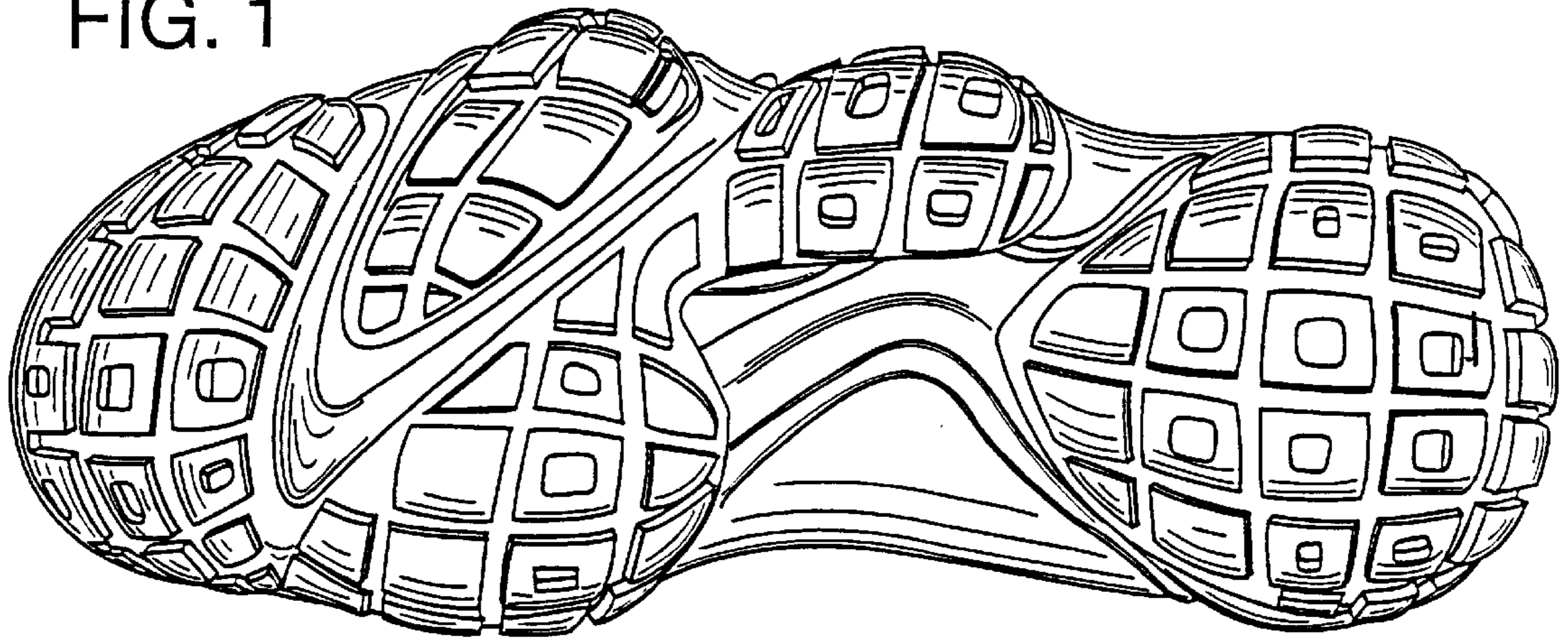

FIG. 2

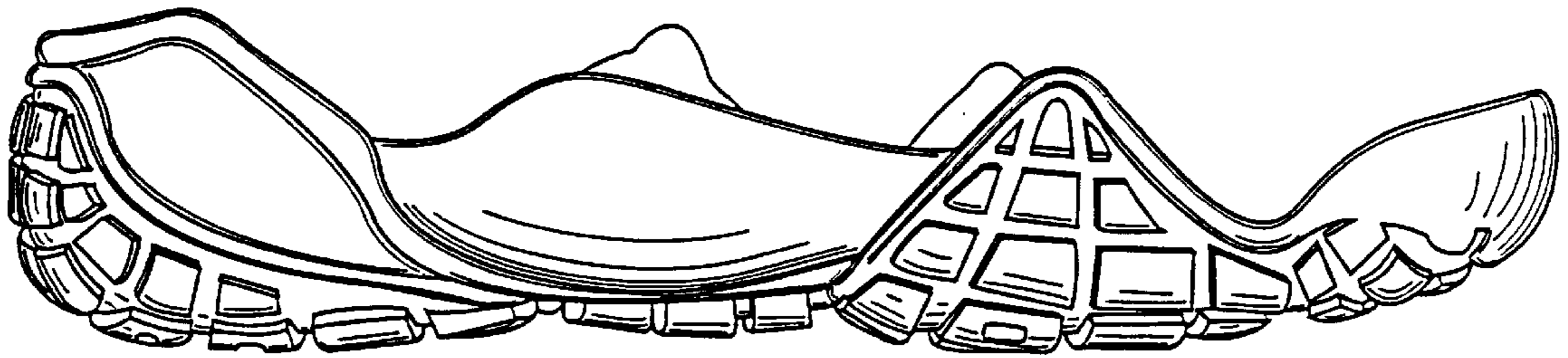

FIG. 3

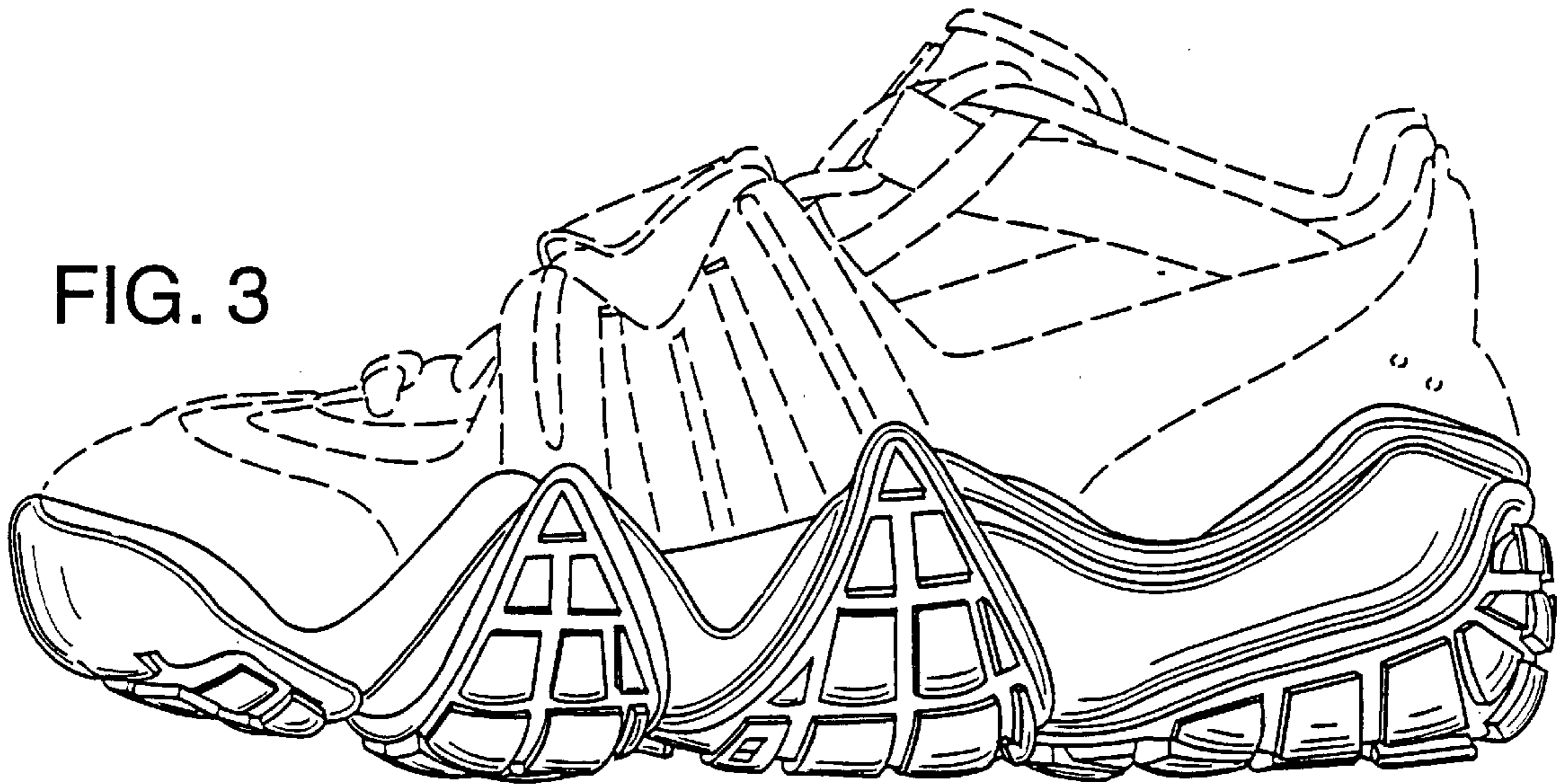

FIG. 4

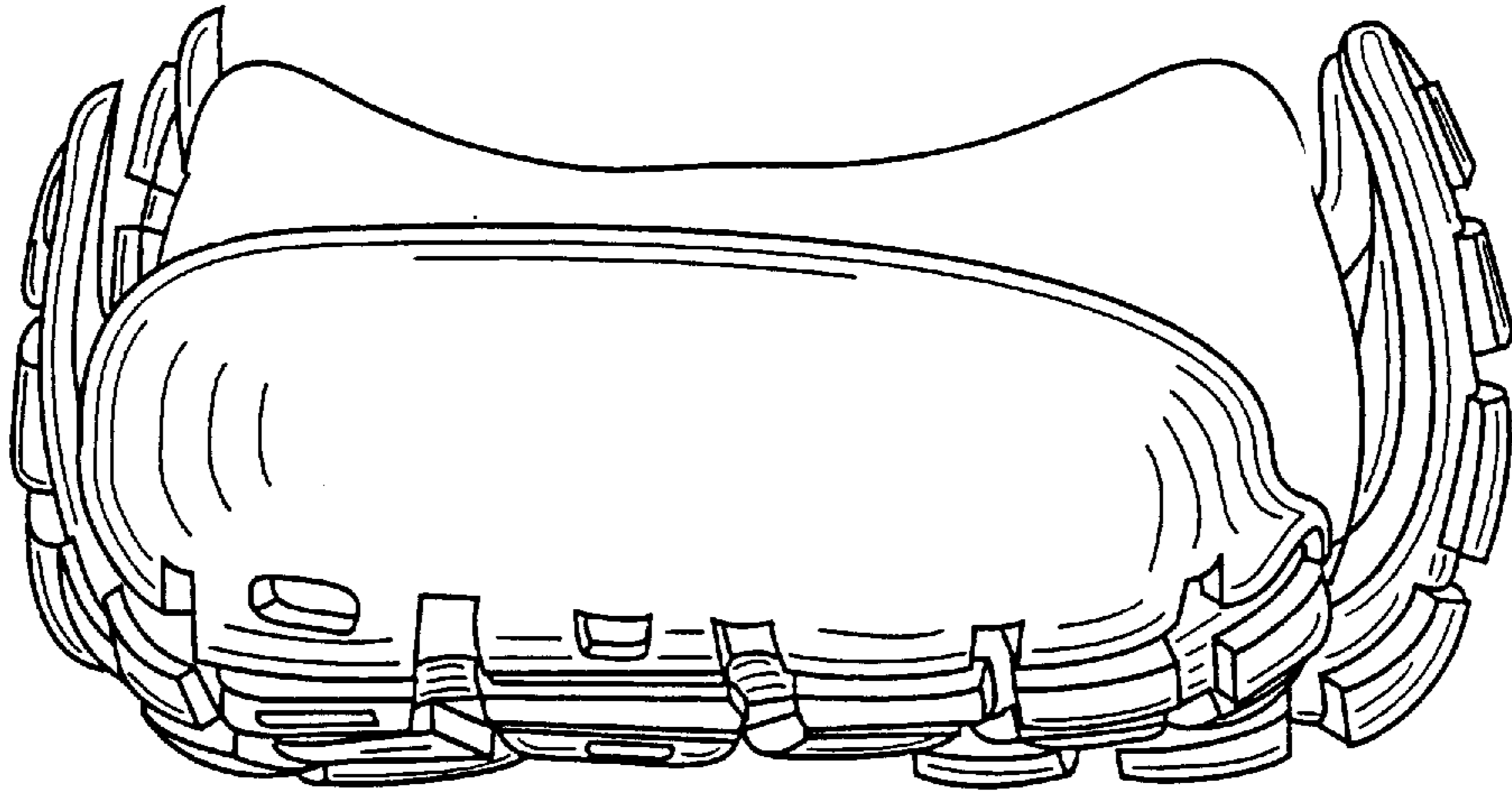

FIG. 5

