

US00D404835S

United States Patent [19] Stute

[11] **Patent Number: Des. 404,835**

[45] **Date of Patent: **Jan. 26, 1999**

[54] **PROTECTIVE COVER FOR SECONDARY CONTAINMENT**

[76] Inventor: **Gene Paul Stute**, 11919 S. 88th St., Palos Park, Ill. 60464

[**] Term: **14 Years**

[21] Appl. No.: **59,751**

[22] Filed: **Sep. 16, 1996**

[51] **LOC (6) Cl.** **25-02**

[52] **U.S. Cl.** **D25/56; D25/16**

[58] **Field of Search** **D25/55, 56, 16; 52/80.1, 86, 88, 89; 135/87**

[56] **References Cited**

U.S. PATENT DOCUMENTS

D. 320,479	10/1991	Cheval et al.	D25/16
820,342	5/1906	Besser	52/88
2,415,240	2/1947	Fouhy	52/86
2,852,109	9/1958	Pine	52/86
3,776,990	12/1973	Watkins, Jr. et al.	52/88
4,160,340	7/1979	Levett	52/86
4,885,879	12/1989	Plantier	52/86
4,917,127	4/1990	Marble et al.	135/87
5,605,008	2/1997	Johnston et al.	52/80.1

OTHER PUBLICATIONS

New Pig Brochure, 1995, pp. 234–235, 237, 240–242.
Polystar Convertible, Fiberglass Secondary Containment Systems Brochure, Polystar, Inc., Macendoncia, Ohio, 1992.

Primary Examiner—Louis S. Zarfes
Assistant Examiner—Monica A. Weingart
Attorney, Agent, or Firm—Beck, Michael & Beck, P.C.

[57] **CLAIM**

The ornamental design for a protective cover for secondary containment, as shown and described.

DESCRIPTION

FIG. 1 is a front elevational view of a protective cover for secondary containment showing a typical embodiment of my new design;

FIG. 2 is a left side elevational view of the design of FIG. 1, the right side being a mirror image thereof;

FIG. 3 is a top elevational view of the design of FIG. 1.

FIG. 4 is a bottom elevational view of the design of FIG. 1;

FIG. 5 is a rear elevational view of the design of FIG. 1;

FIG. 6 is a perspective view of the design of FIG. 1; and,

FIG. 7 is a perspective view of an alternate embodiment being narrower and having greater length from front to rear than the embodiment of FIGS. 1–6 and all other features being the same as FIGS. 1–6.

The broken line showing of a secondary containment pallet in FIGS. 1 and 6 is for illustrative purposes only and forms no part of the claimed design.

1 Claim, 5 Drawing Sheets

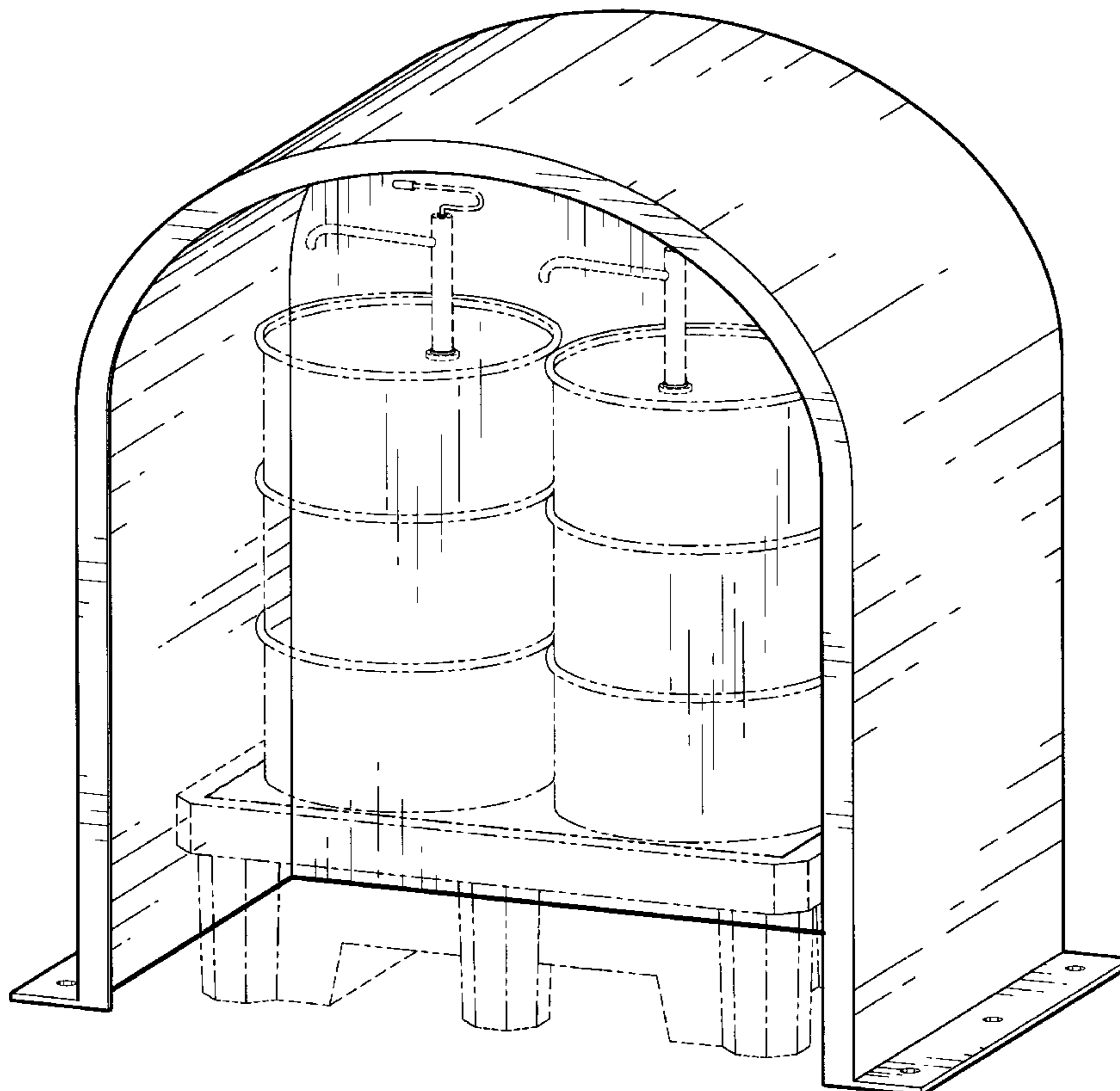

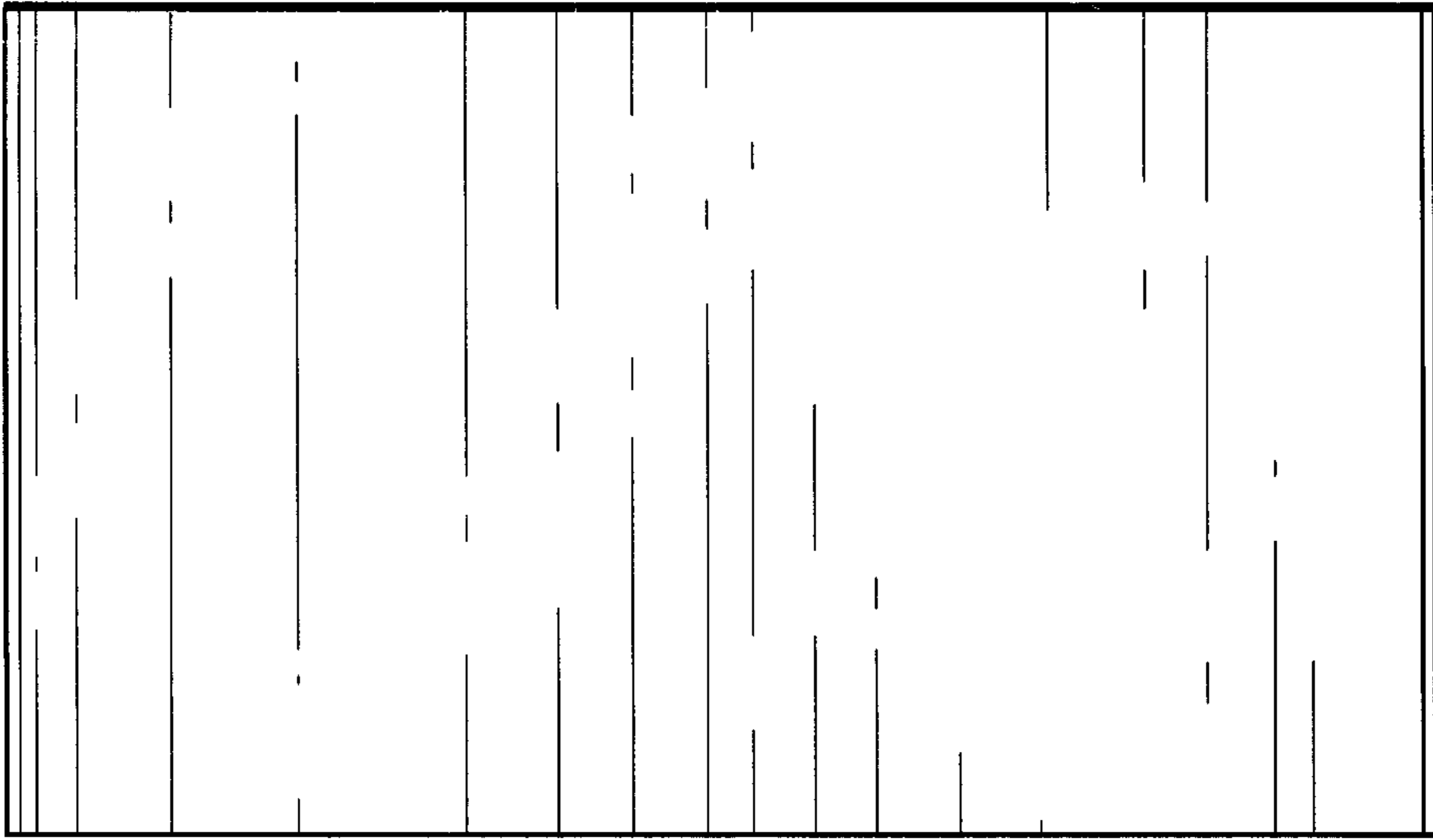

Fig. 2

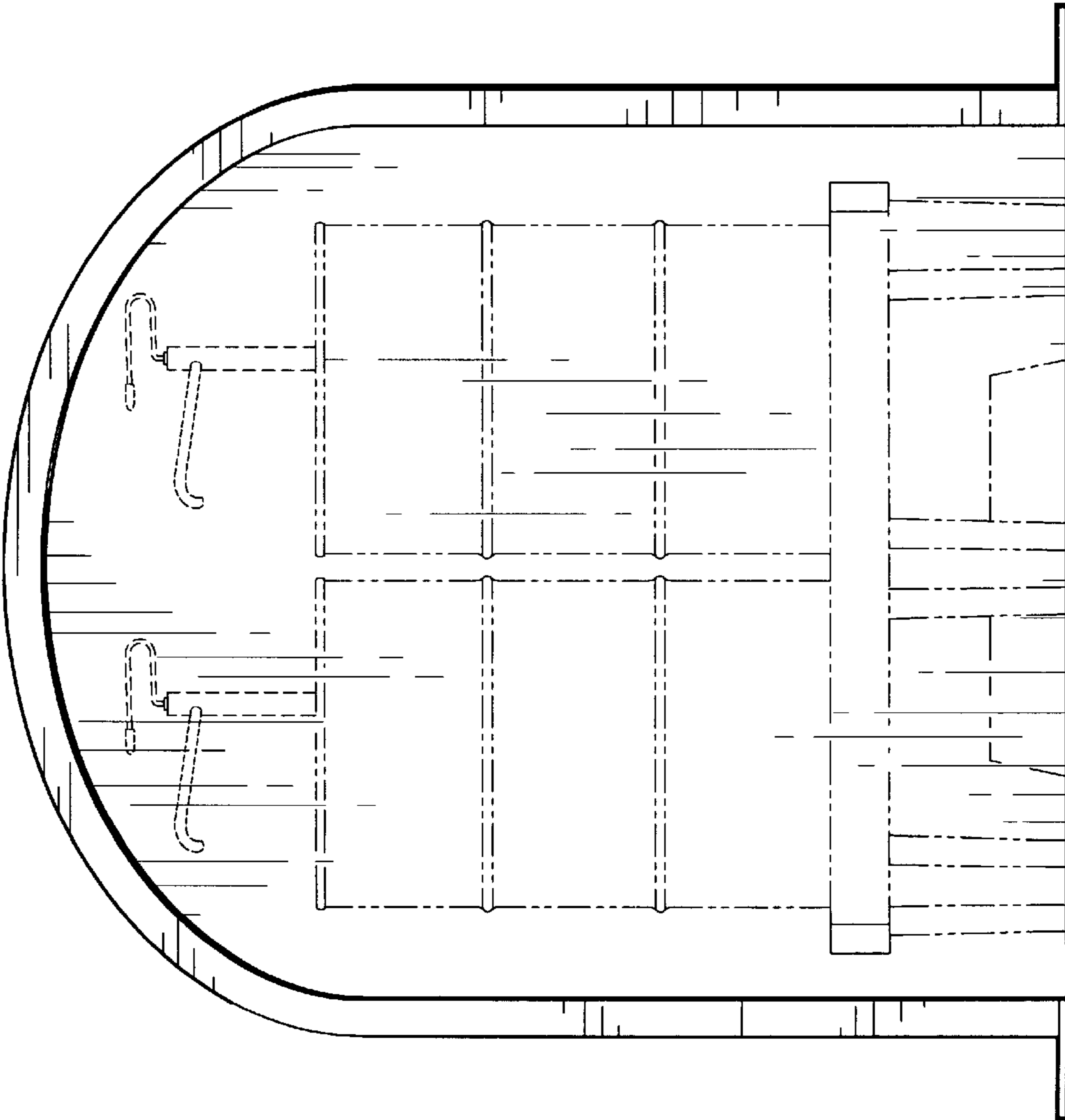

Fig. 1

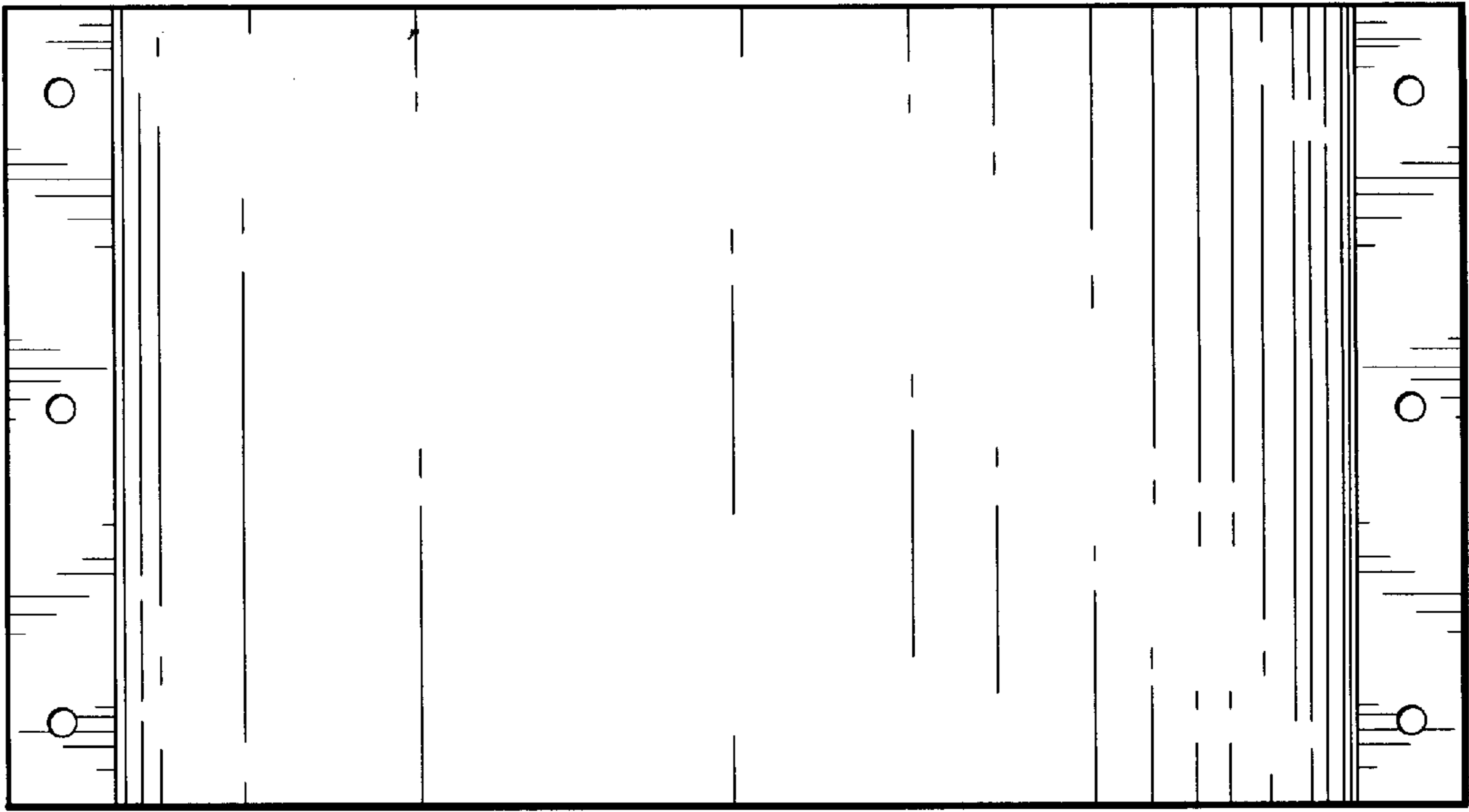

Fig. 3

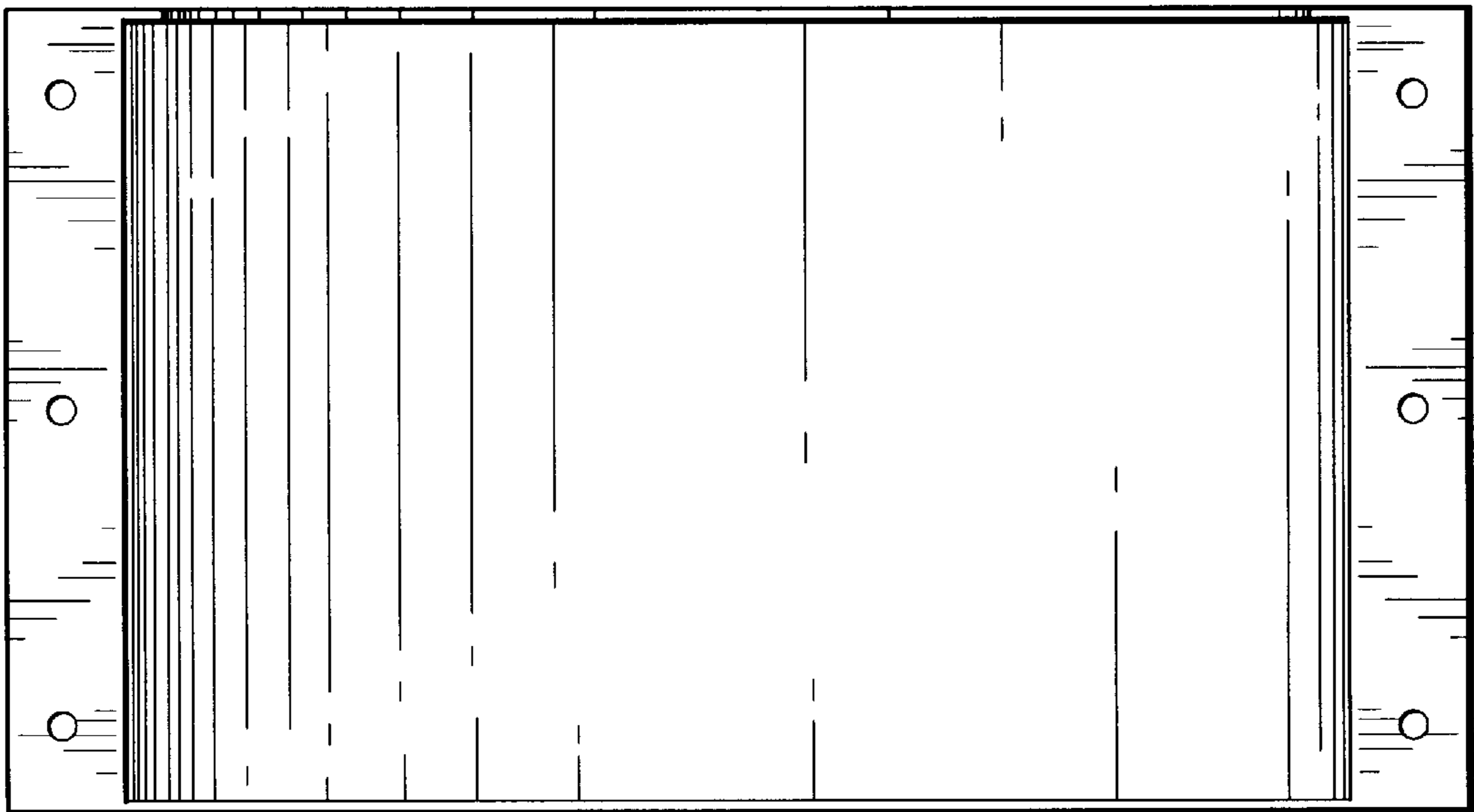

Fig. 4

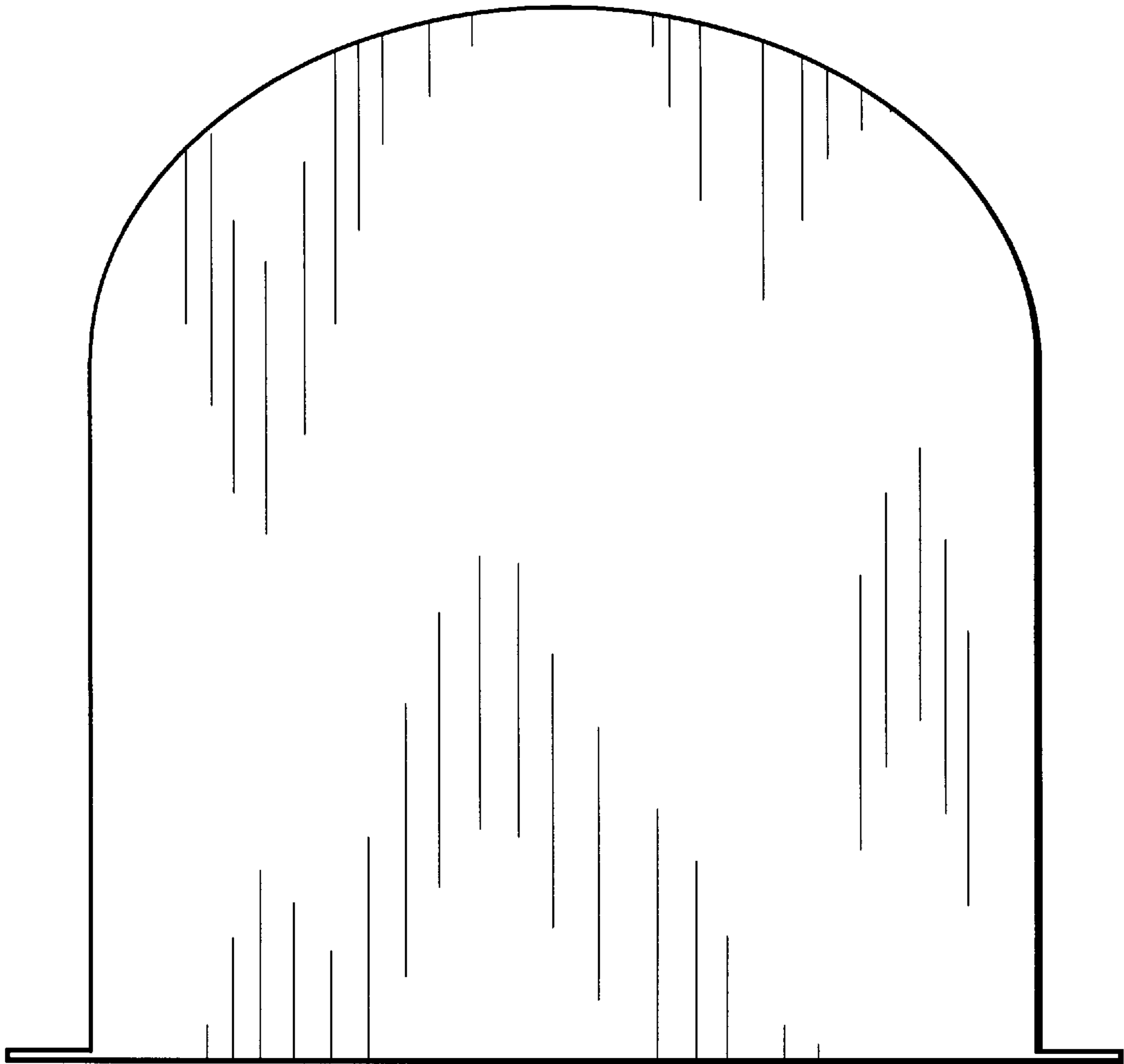

Fig. 5

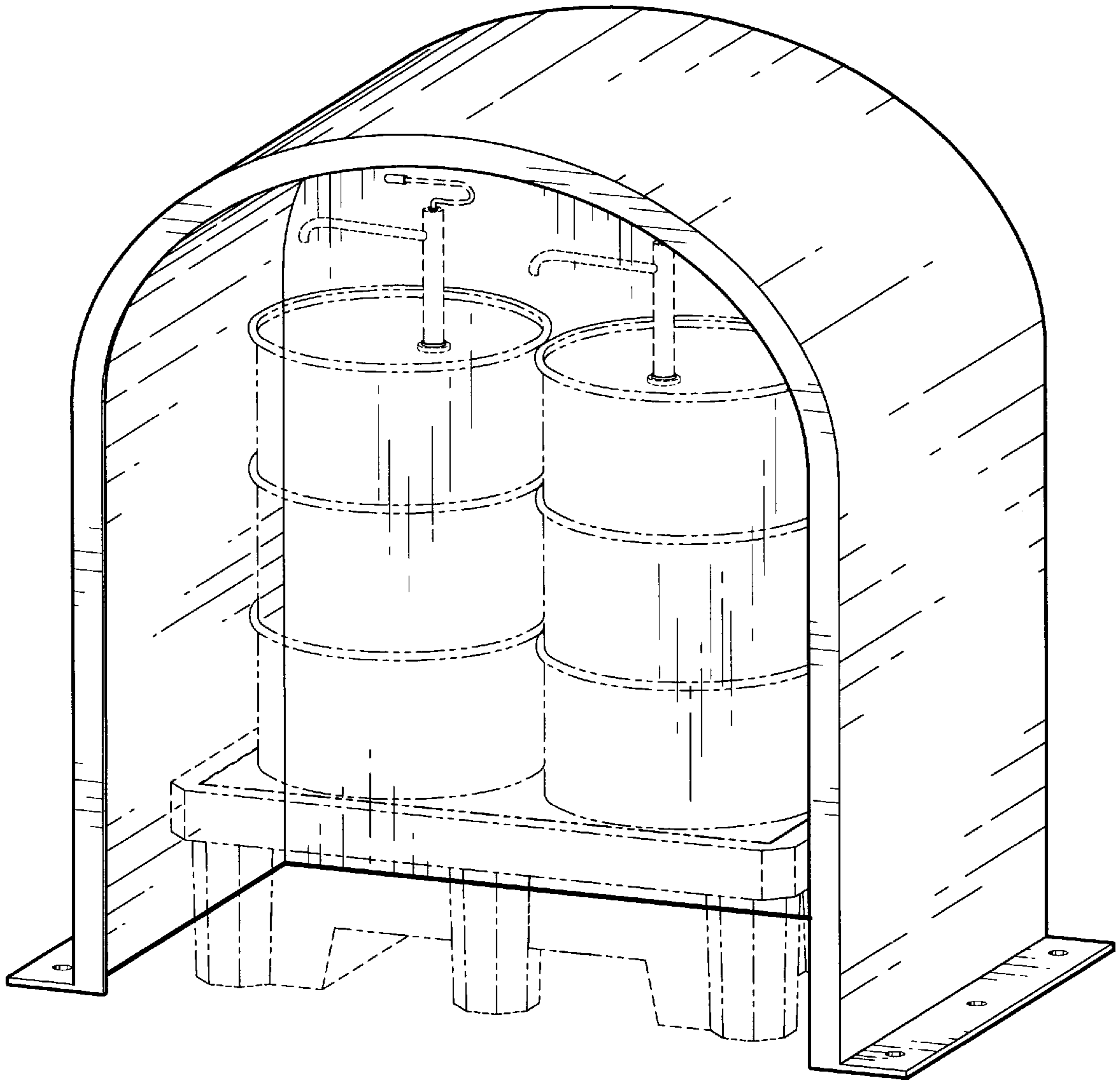

Fig. 6

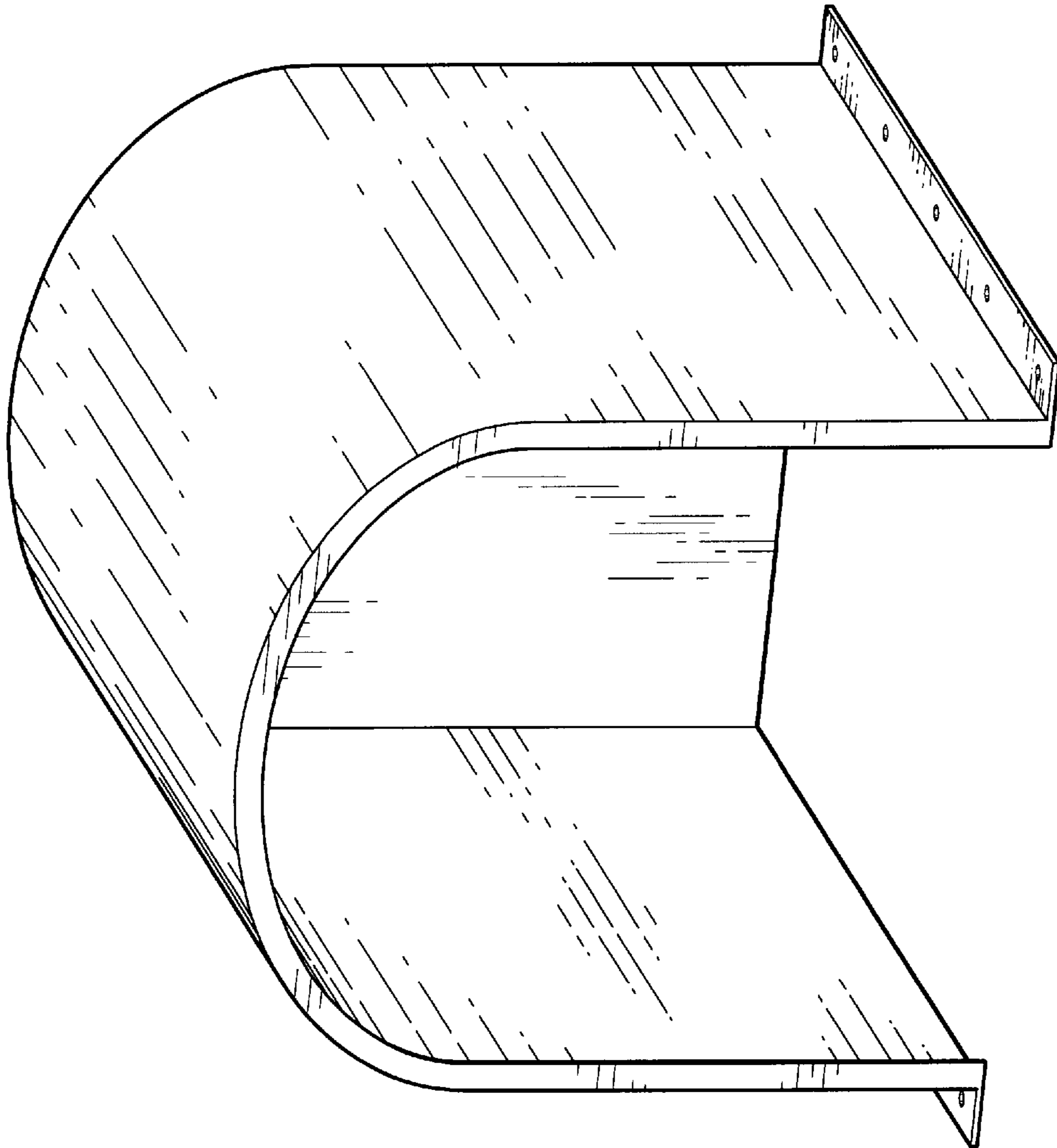

Fig. 7