



US00D404701S

United States Patent [19] Wang

[11] **Patent Number: Des. 404,701**

[45] **Date of Patent: **Jan. 26, 1999**

[54] **DISK WHEEL COVER**

[76] Inventor: **Chu-Li Wang**, No. 295, Lane 168, Sec. 1, Chang Hsi Road, Tainan, Taiwan

[**] Term: **14 Years**

[21] Appl. No.: **87,970**

[22] Filed: **May 13, 1998**

[51] **LOC (6) Cl.** **12-16**

[52] **U.S. Cl.** **D12/209**

[58] **Field of Search** D12/204-213;
301/64.1, 65, 37.1

D. 372,696 8/1996 Tung D12/209
D. 372,697 8/1996 Echazabal et al. D12/209
D. 378,506 3/1997 Stolz et al. D12/209
5,184,874 2/1993 Olson 301/64.1

Primary Examiner—Jeffrey Asch
Assistant Examiner—Stacia Sinuik
Attorney, Agent, or Firm—Bacon & Thomas

[57] **CLAIM**

The ornamental design for a disk wheel cover, as shown and described.

DESCRIPTION

FIG. 1 is a perspective view of a disk wheel cover showing my new design;
FIG. 2 is a front elevational view thereof;
FIG. 3 is a rear elevational view thereof;
FIG. 4 is a left elevational view thereof;
FIG. 5 is a right elevational view thereof;
FIG. 6 is a top plan view thereof; and,
FIG. 7 is a bottom plan view.

1 Claim, 4 Drawing Sheets

[56] **References Cited**

U.S. PATENT DOCUMENTS

D. 225,989 1/1973 Chadwick D12/209 X
D. 299,918 2/1989 Envall et al. D12/209
D. 337,562 7/1993 Hareide D12/209
D. 352,021 11/1994 Powers D12/209 X
D. 368,883 4/1996 Rhor D12/209
D. 370,652 6/1996 Londry D12/209

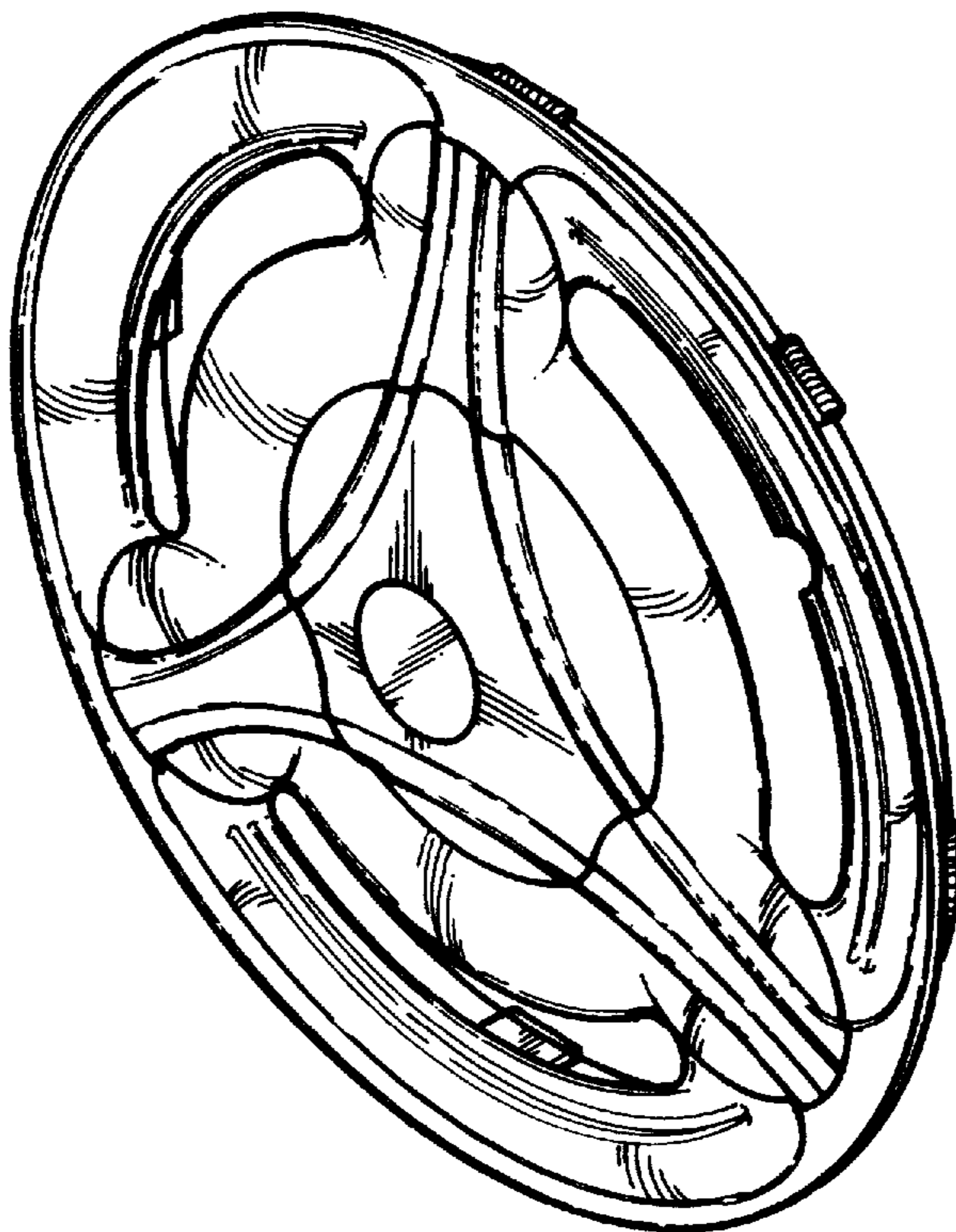

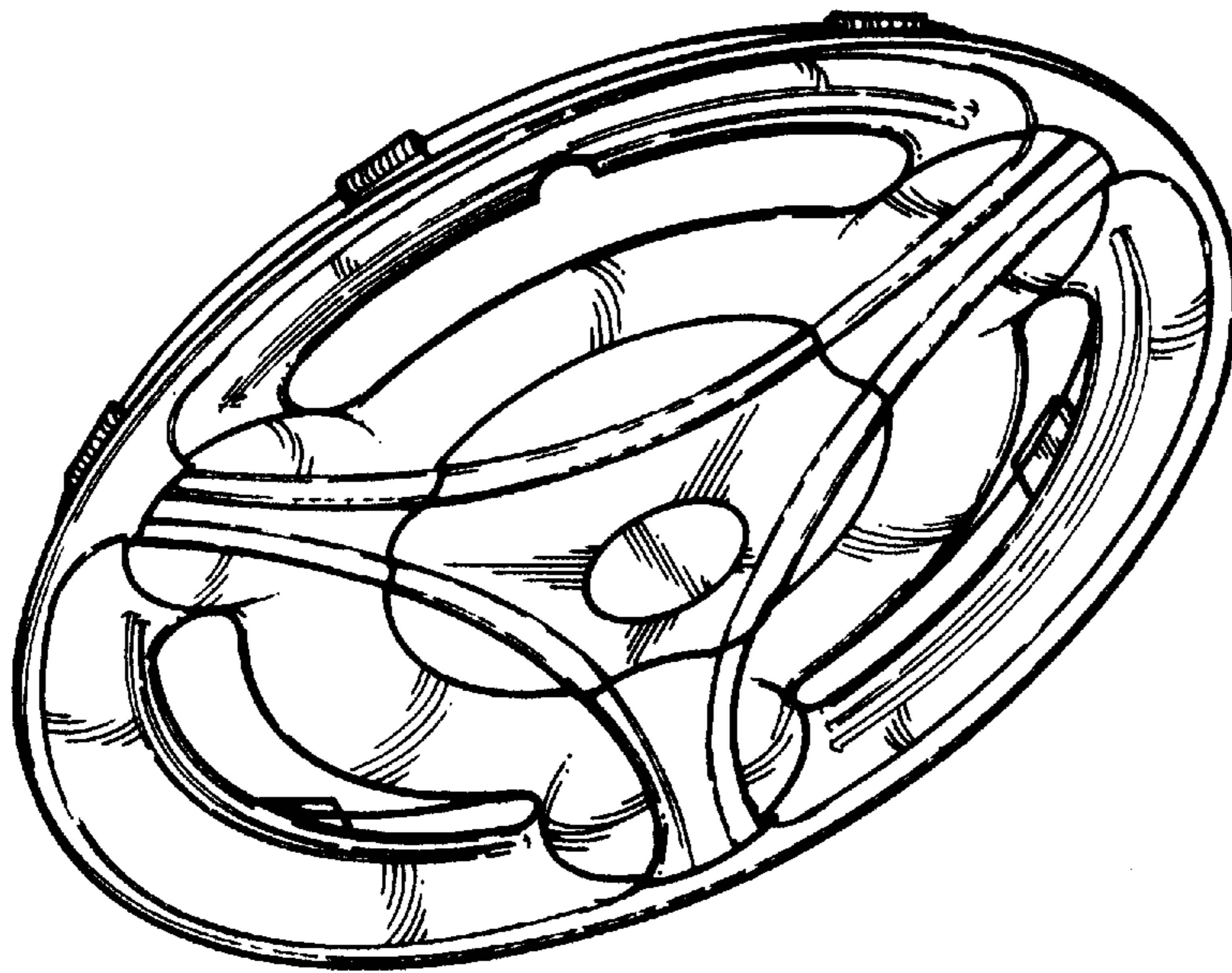

FIG. 1

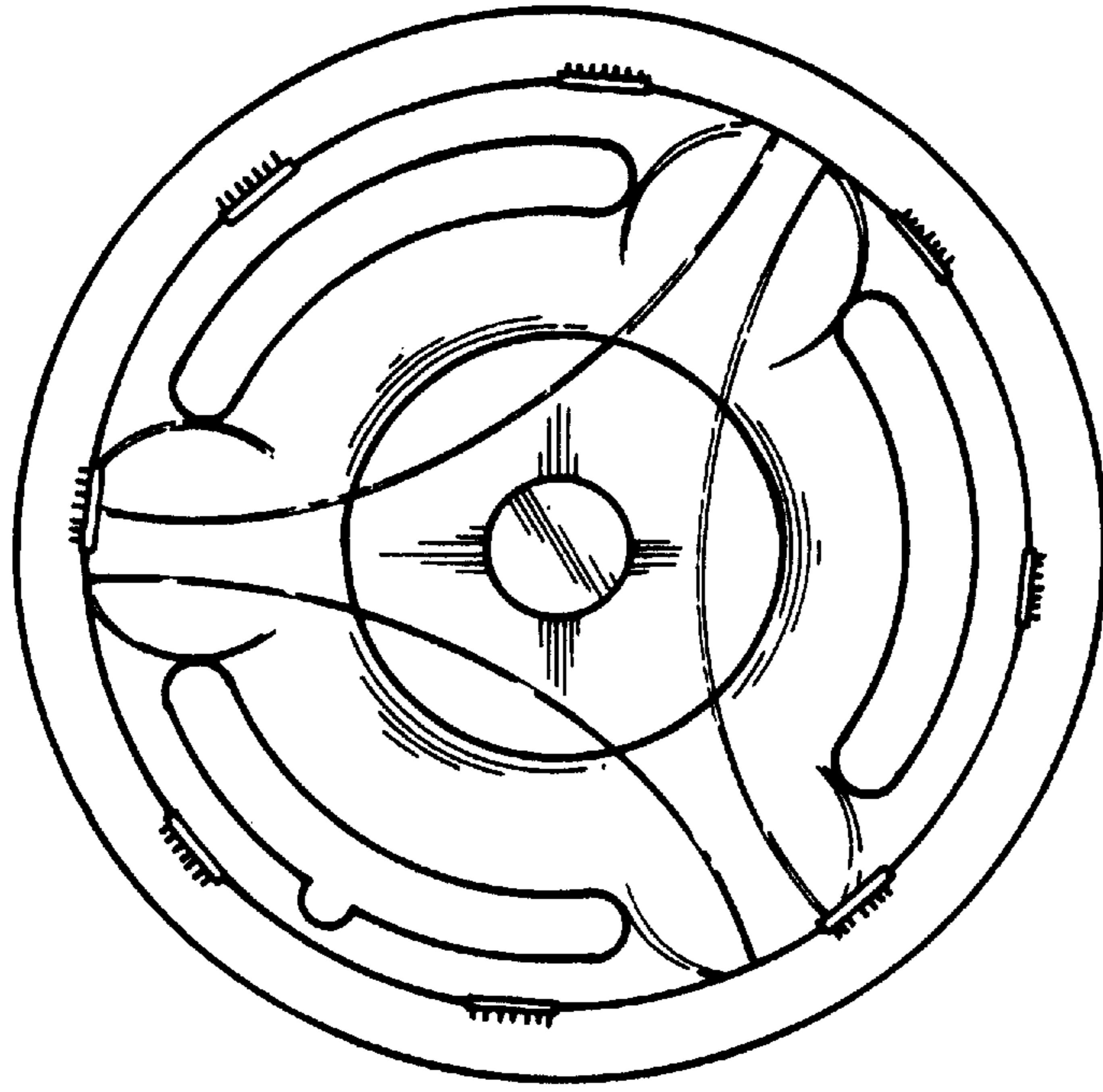

FIG. 2

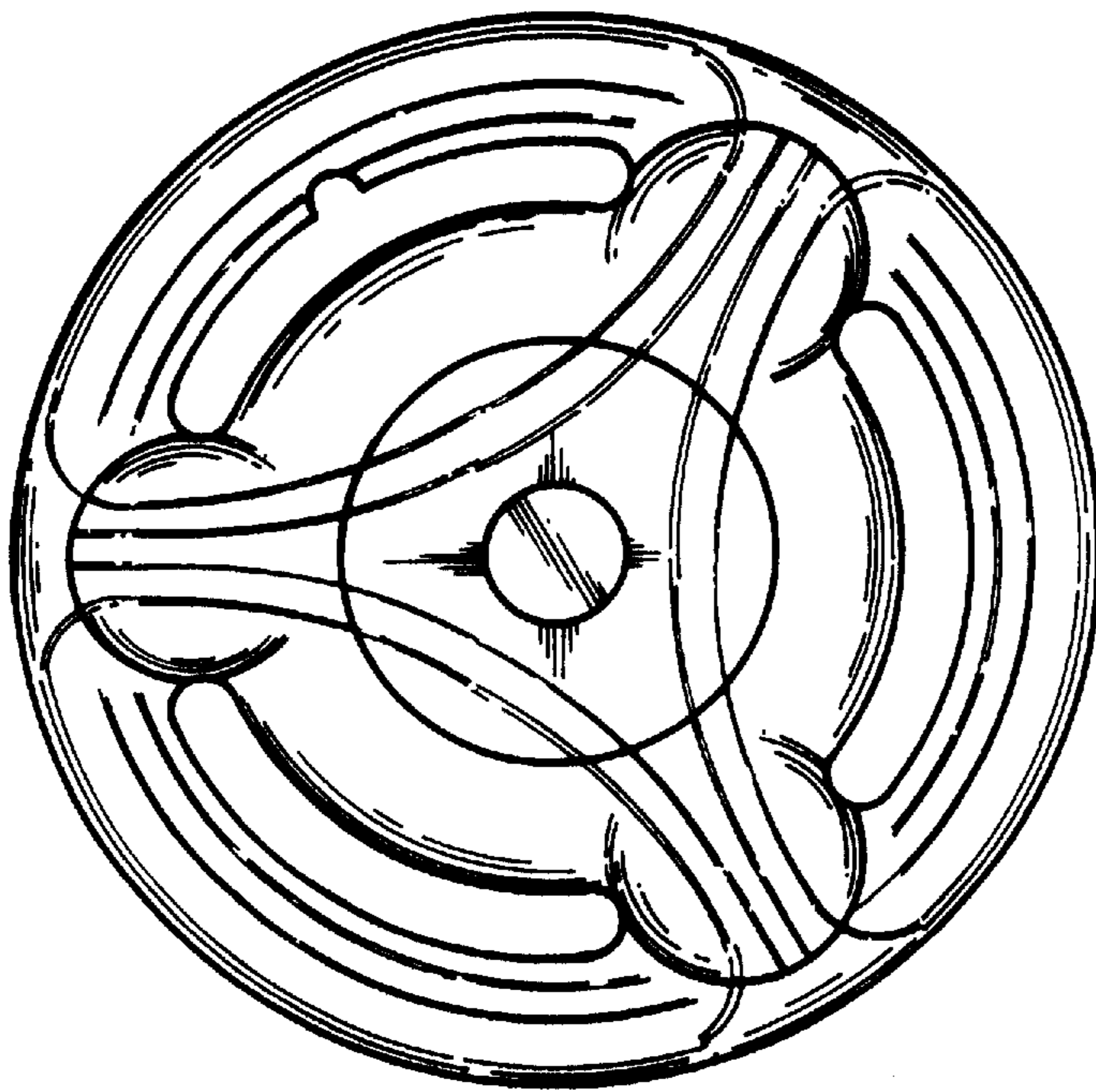

FIG. 3

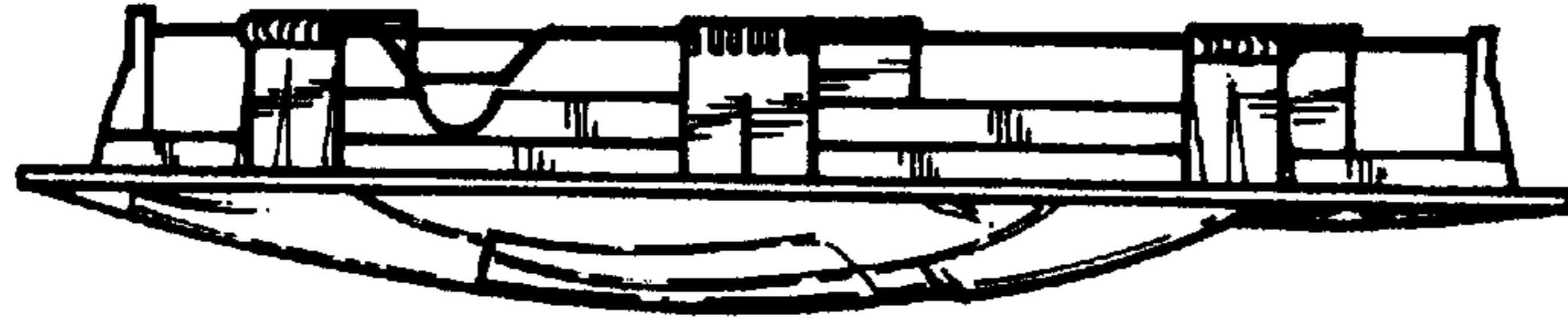

FIG. 5

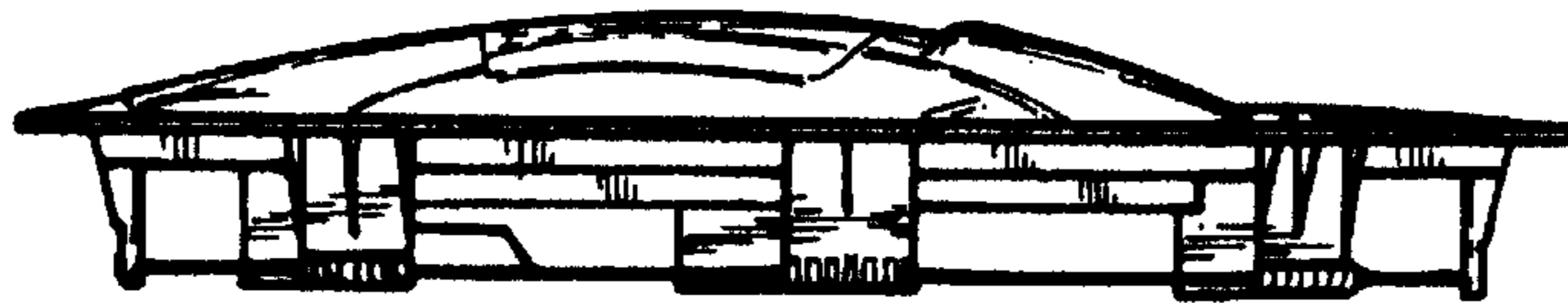

FIG. 4

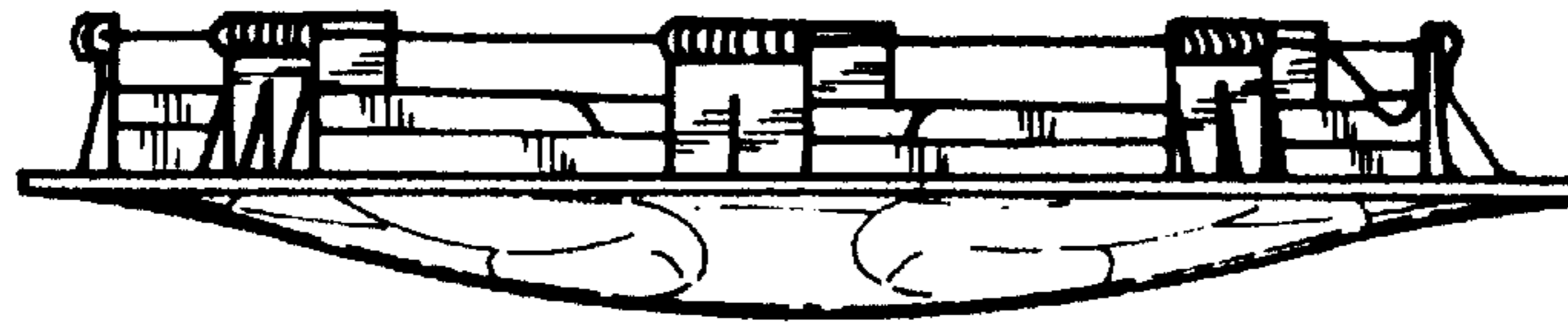

FIG. 6

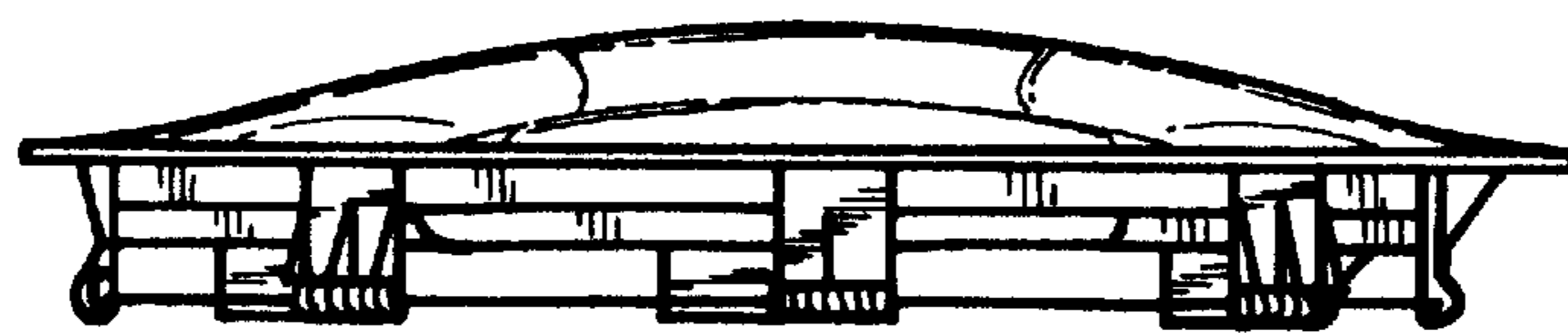

FIG. 7