



US00D404645S

# United States Patent [19] Ball

[11] **Patent Number: Des. 404,645**

[45] **Date of Patent: \*\*Jan. 26, 1999**

[54] **CARRYING HANDLE**

[76] Inventor: **Richard P. Ball**, 6503 Stafford Ave.,  
Huntington Park, Calif. 90255

[\*\*] Term: **14 Years**

[21] Appl. No.: **21,194**

[22] Filed: **Apr. 12, 1994**

### Related U.S. Application Data

[63] Continuation of Ser. No. 880,979, May 11, 1992, abandoned.

[51] **LOC (6) Cl.** ..... **09-07**

[52] **U.S. Cl.** ..... **D9/434**

[58] **Field of Search** ..... D9/434; 16/111 R,  
16/114 B; 294/137, 158, 159, 165, 171;  
383/68

### [56] References Cited

#### U.S. PATENT DOCUMENTS

218,333	8/1879	Taylor	.....	383/68
D. 268,815	5/1983	Schwalbach	.....	D9/434
D. 318,213	7/1991	Cloonan et al.	.....	D9/434 X
391,896	10/1888	Hill	.....	294/171
1,512,053	10/1924	Ridlinghafer	.....	16/111 R X

2,448,894	9/1948	Laus	.....	294/171
4,510,620	4/1985	Langen et al.	.....	383/14
4,730,943	3/1988	Johnson	.....	383/8
4,890,355	1/1990	Schulten	.....	16/111 R
4,902,060	2/1990	Nobakht	.....	294/171
4,923,235	5/1990	Stewart	.....	294/141
4,936,619	6/1990	Salazar	.....	294/171

### OTHER PUBLICATIONS

Brochure distributed by American Inventors Corporation approximately during Jul. 1992.

*Primary Examiner*—Jeffrey Asch  
*Assistant Examiner*—Cathron B. Matta

### [57] CLAIM

The ornamental design for a carrying handle, as shown and described.

### DESCRIPTION

FIG. 1 is a front elevational view of the carrying handle showing my new design;  
FIG. 2 is a rear elevational view thereof;  
FIG. 3 is a left side elevational view thereof;  
FIG. 4 is a right side elevational view thereof;  
FIG. 5 is a top plan view thereof; and,  
FIG. 6 is a bottom plan view thereof.

**1 Claim, 3 Drawing Sheets**

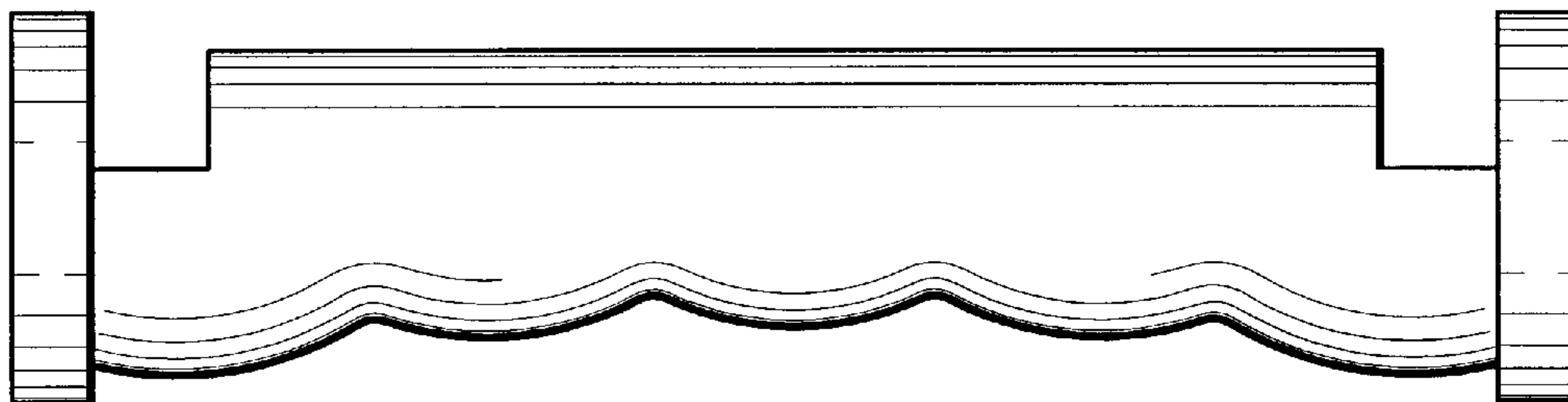

*FIG. 1*

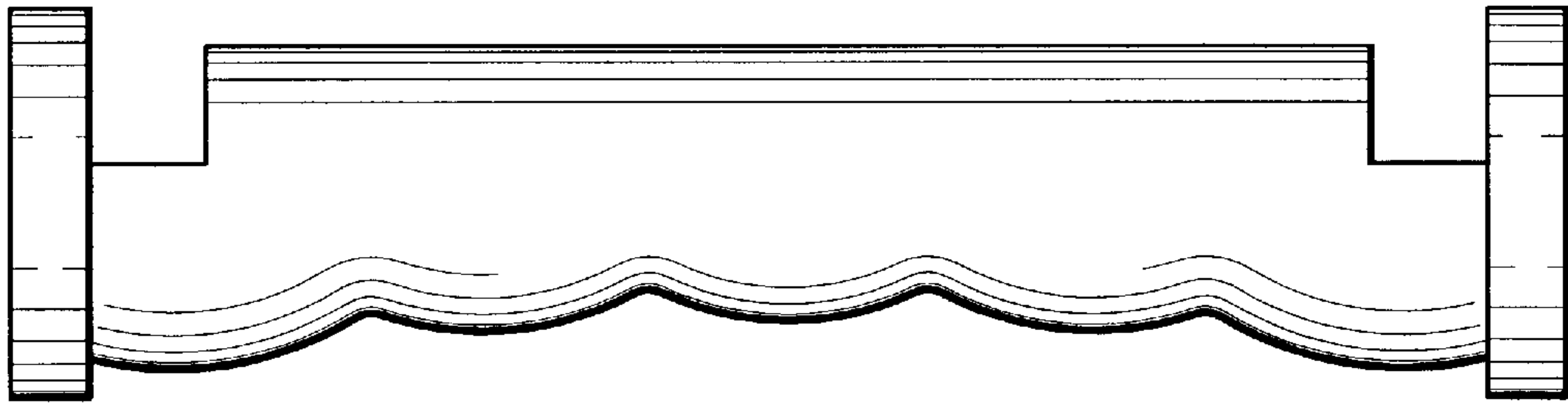

*FIG. 2*

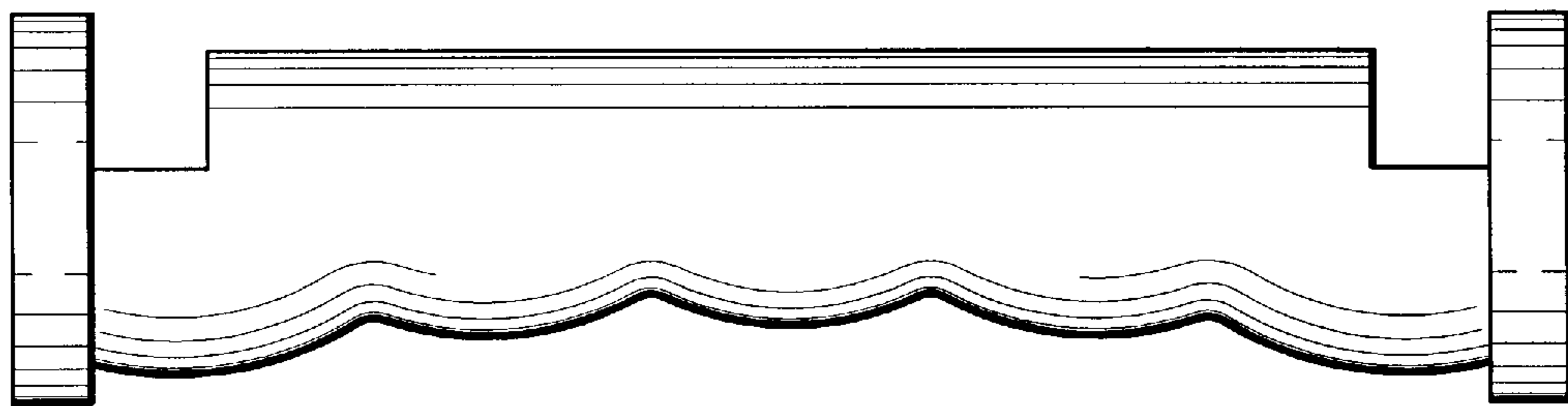

*FIG. 3*

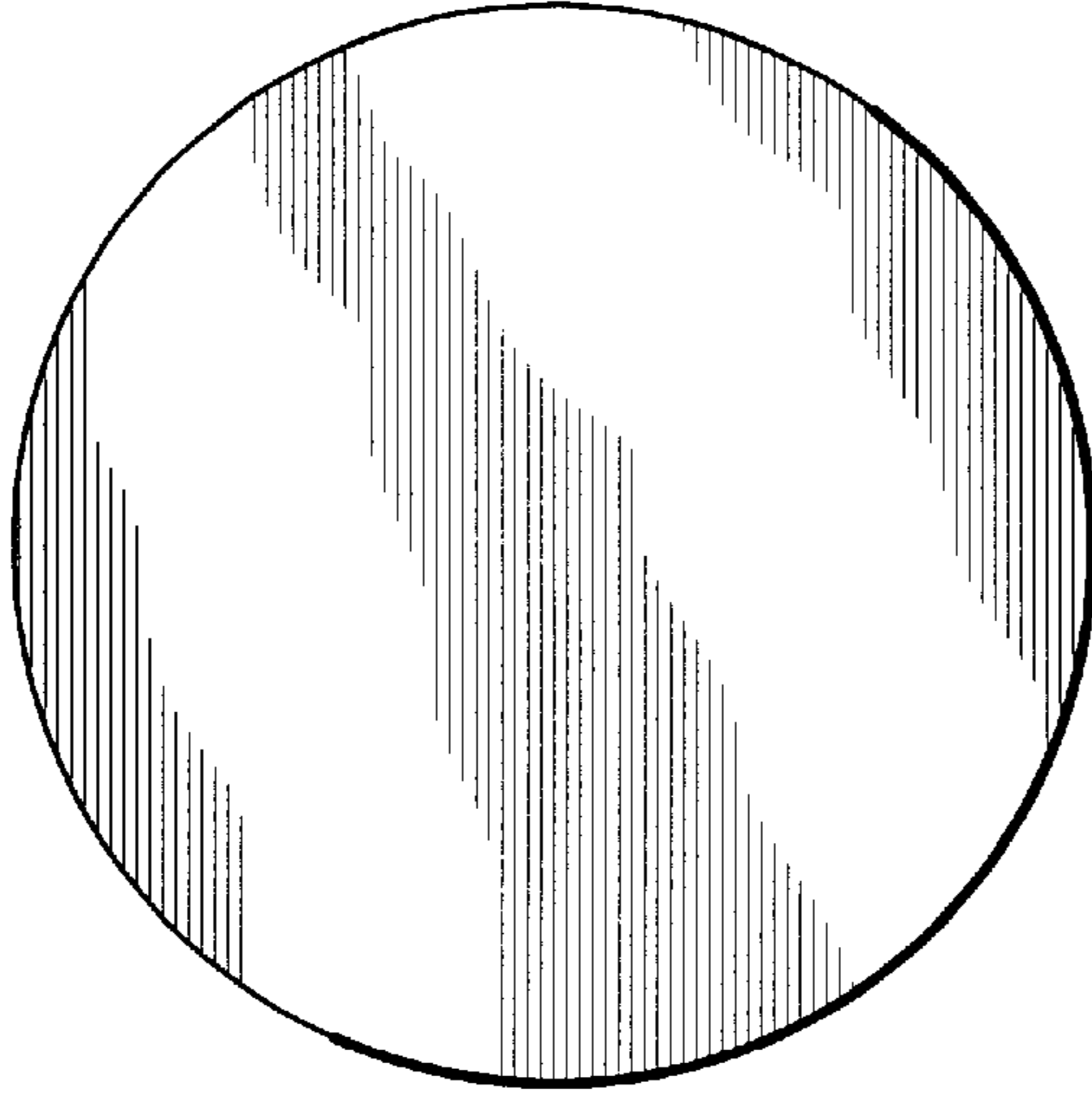

*FIG. 4*

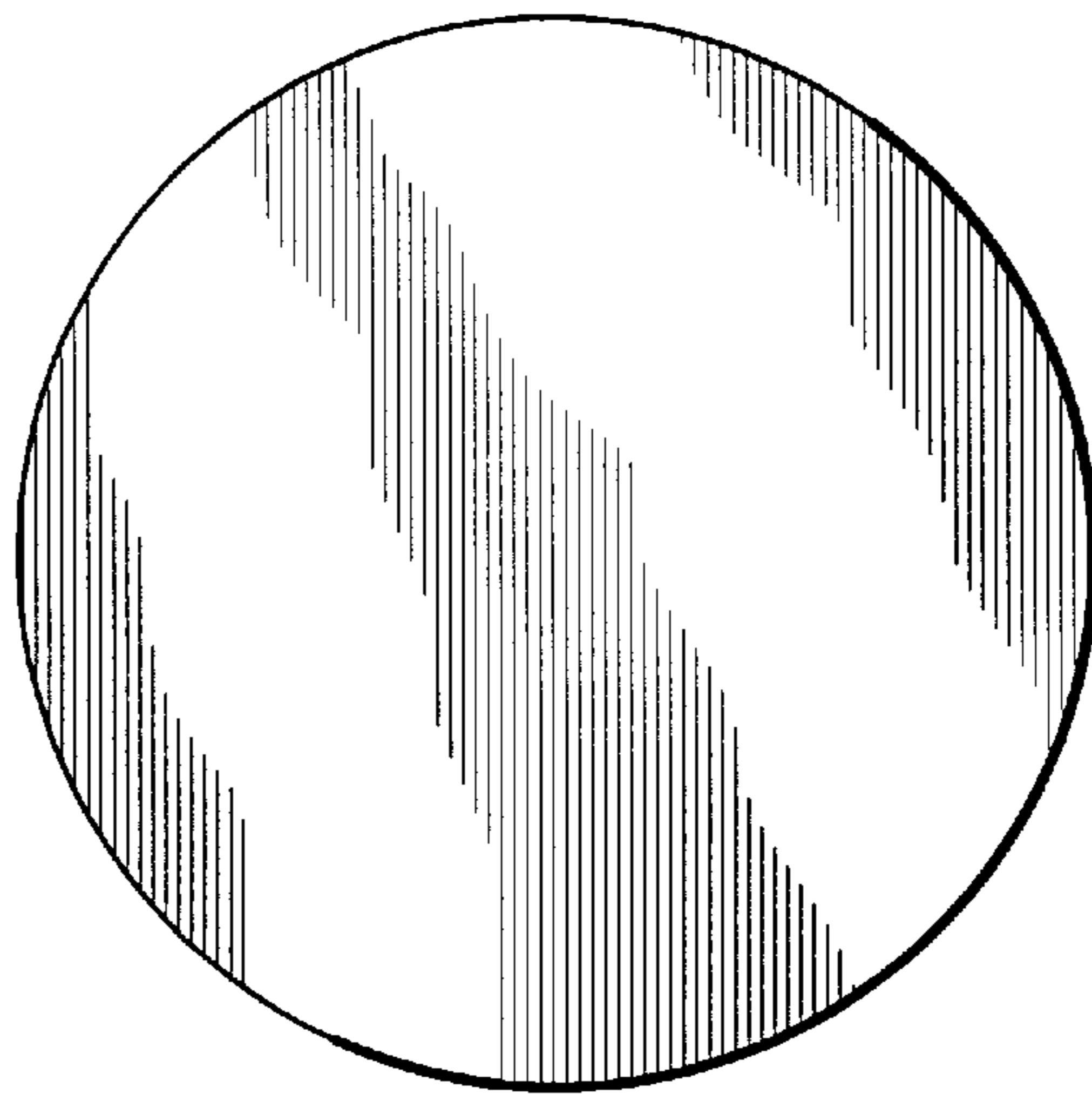

*FIG. 5*

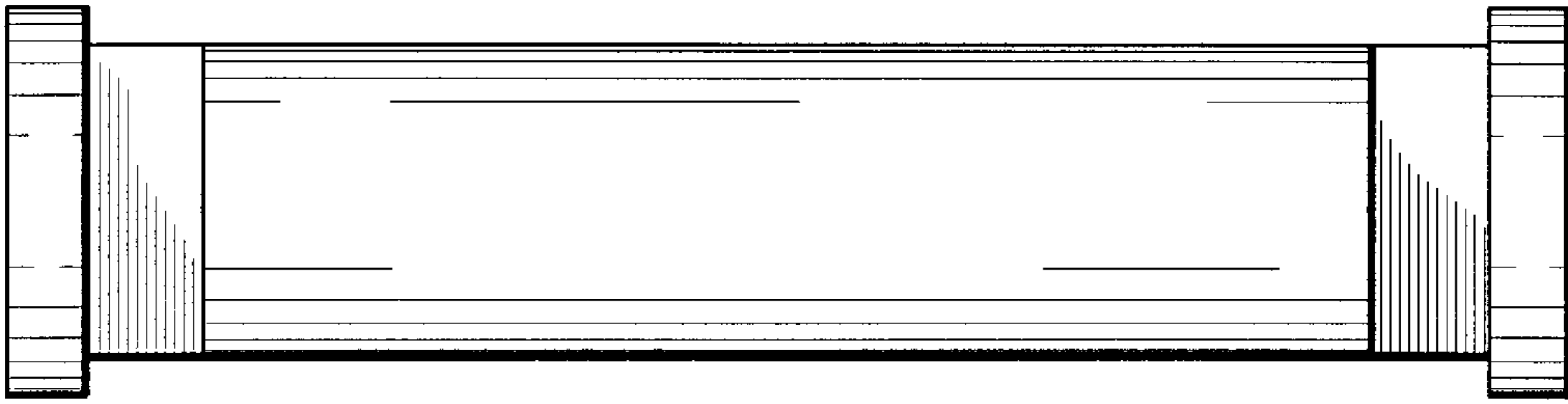

*FIG. 6*

