

US00D404610S

United States Patent [19]

Bessette

[11] Patent Number: **Des. 404,610**

[45] Date of Patent: ****Jan. 26, 1999**

[54] **RANGE BURN GUARD**

[76] Inventor: **Raymond W. Bessette**, 3360 NW. 22nd Pl., Coconut Creek, Fla. 33066

[**] Term: **14 Years**

[21] Appl. No.: **22,370**

[22] Filed: **May 4, 1994**

Related U.S. Application Data

[63] Continuation of Ser. No. 948,993, Sep. 21, 1992, abandoned.

[51] **LOC (6) Cl.** **07-02**

[52] **U.S. Cl.** **D7/402**

[58] **Field of Search** D7/402; 126/299 C, 126/214 D, 42, 211

[56] References Cited

U.S. PATENT DOCUMENTS

D. 279,073	6/1985	Simpson et al.	D7/402
D. 284,345	6/1986	Baughman	D7/402
D. 305,291	1/1990	Klev	D7/402
D. 325,249	4/1992	Kliebert	D7/402
D. 351,760	10/1994	Frank	D7/402
4,155,343	5/1979	Hartman	.	

4,157,705	6/1979	Caan	D7/402
4,315,543	2/1982	Bullington et al.	.	
4,517,955	5/1985	Ehrlich et al.	.	
4,836,181	6/1989	Saga	D7/402
4,934,333	6/1990	Ducate, Jr. et al.	.	
5,351,673	10/1994	Somerton	D7/402
5,438,974	8/1995	Maldonado	D7/402

OTHER PUBLICATIONS

Brochure distributed by American Inventors Corporation approximately during Nov. 1992.

Primary Examiner—Ruth McInroy

[57] CLAIM

The ornamental design for a range burn guard, as shown and described.

DESCRIPTION

FIG. 1 is a front elevational view of a range burn guard showing my new design; FIG. 2 is a rear elevational view thereof; FIG. 3 is a left side elevational view thereof; FIG. 4 is a right side elevational view thereof; FIG. 5 is a top plan view thereof; and, FIG. 6 is a bottom plan view thereof.

1 Claim, 3 Drawing Sheets

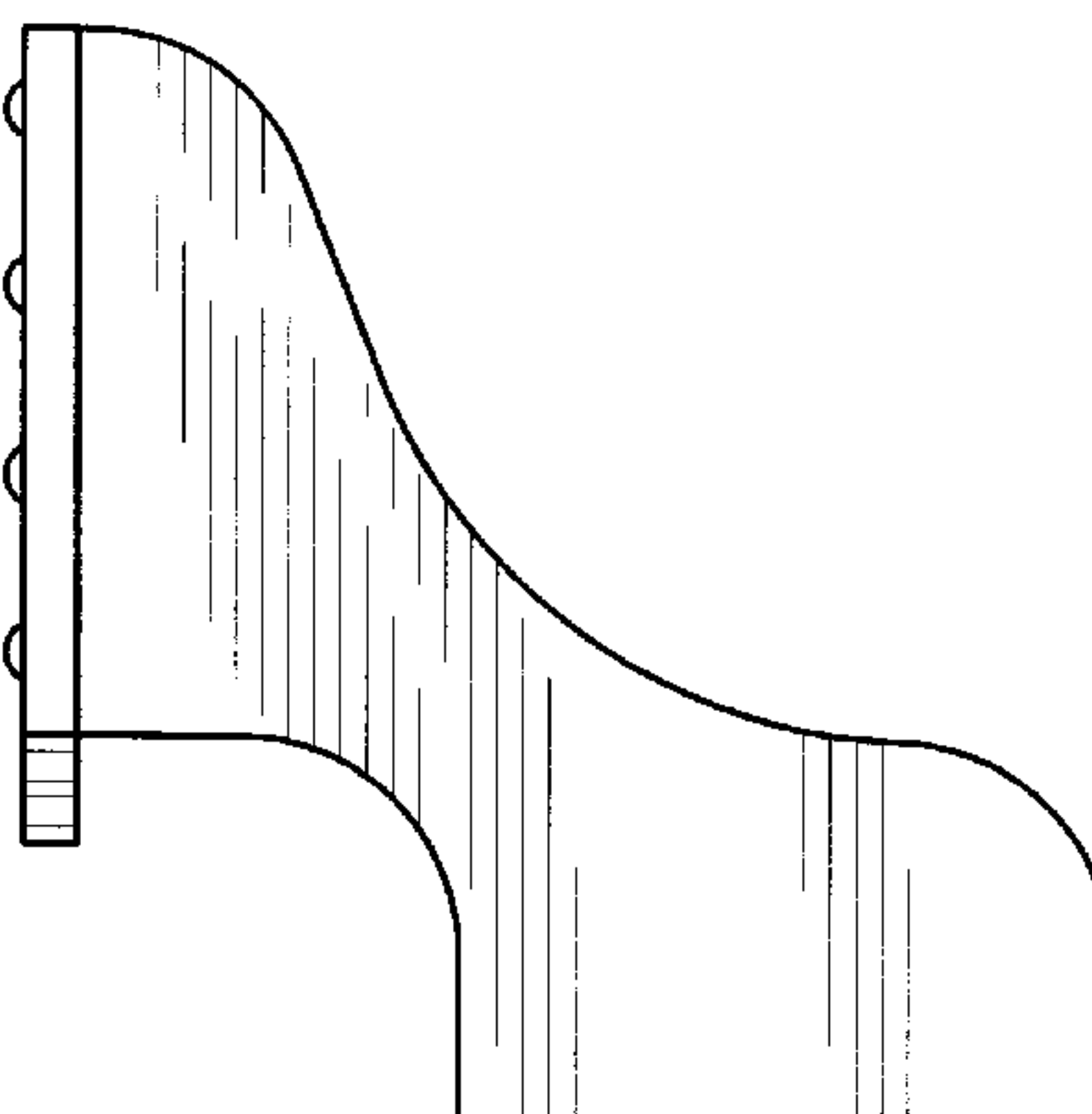
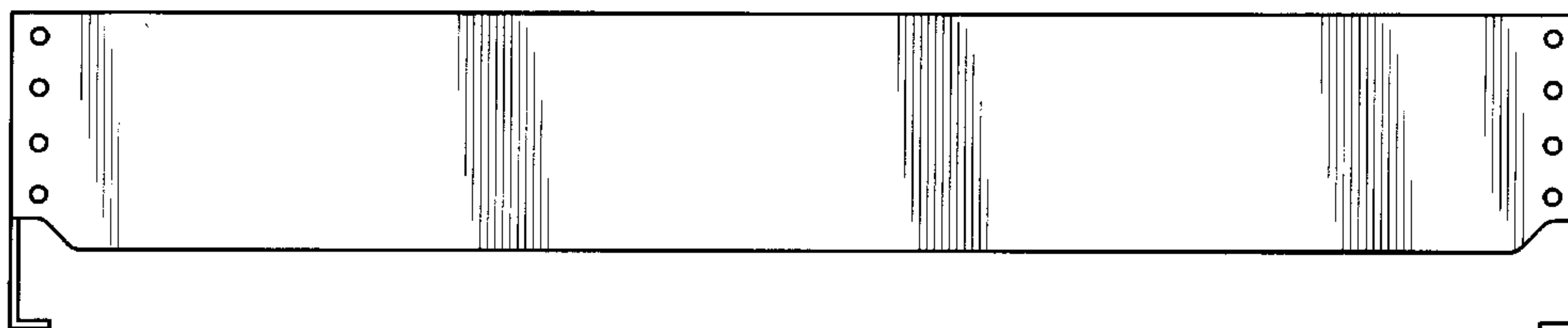

FIG. 1

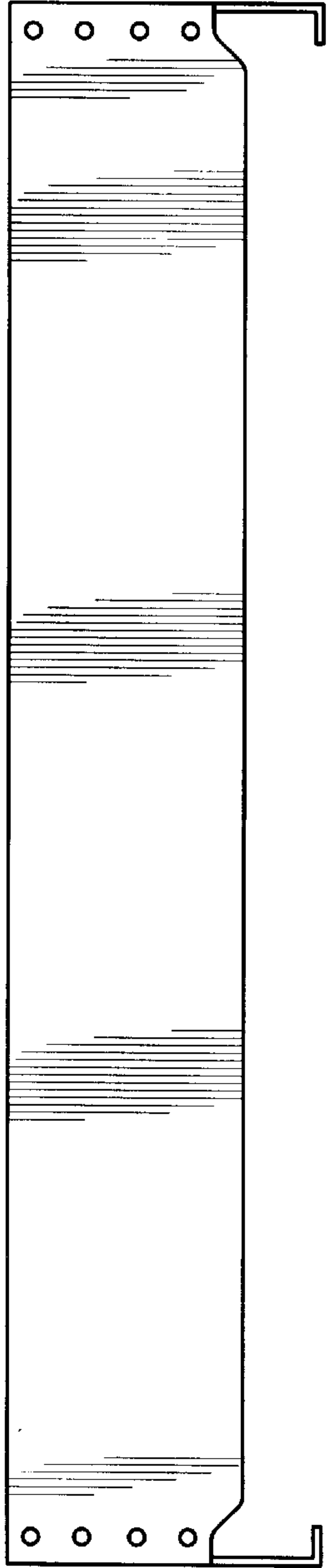

FIG. 2

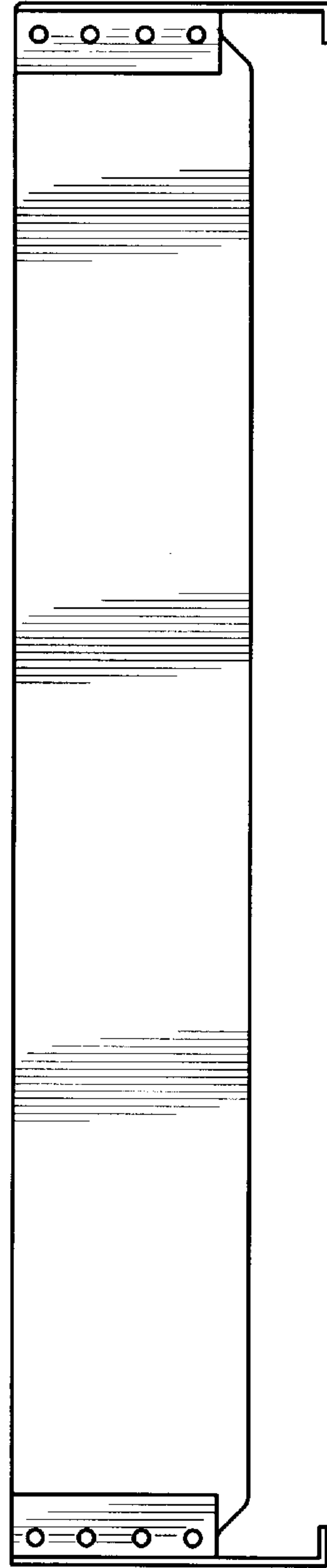

FIG. 3

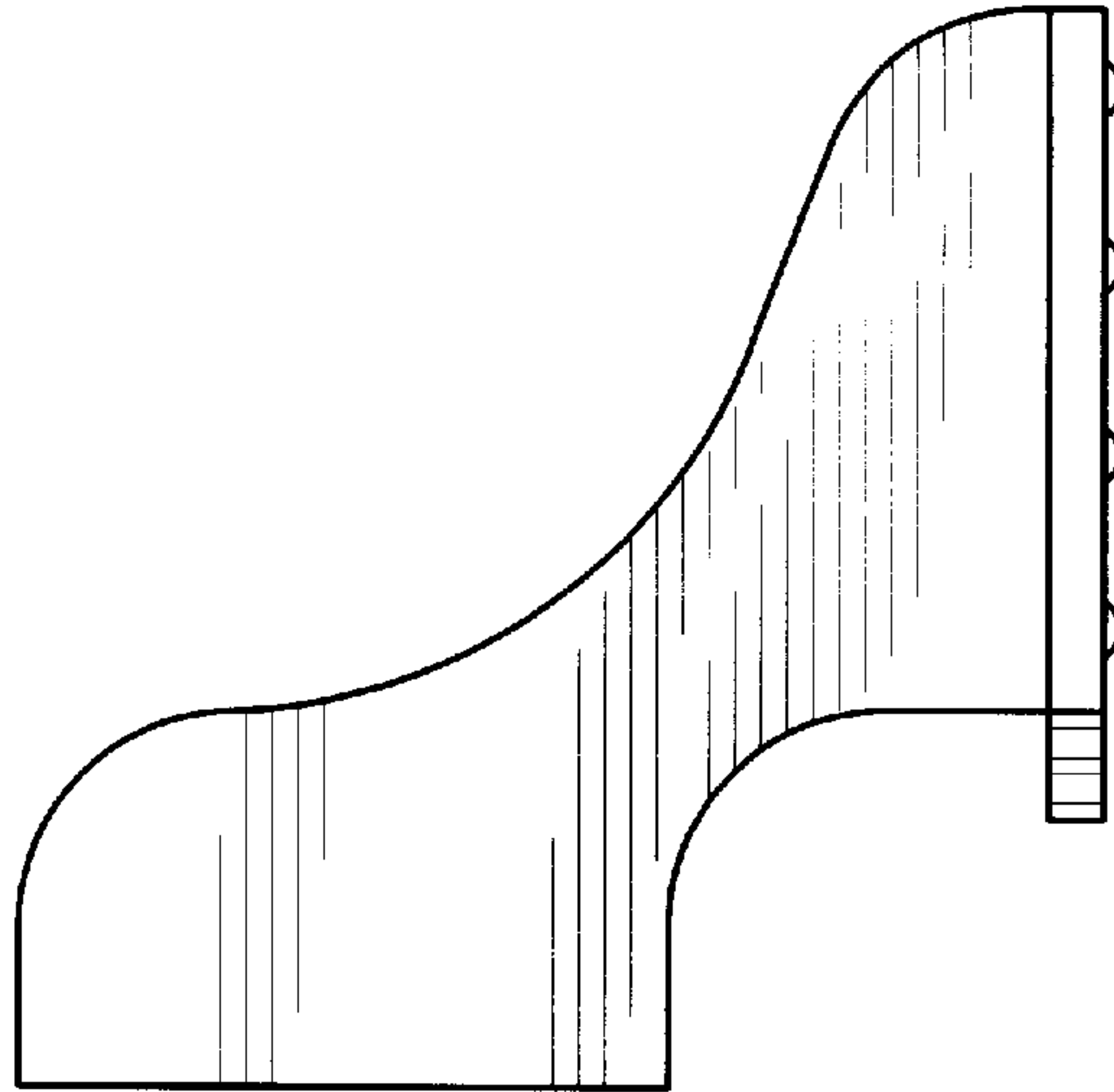

FIG. 4

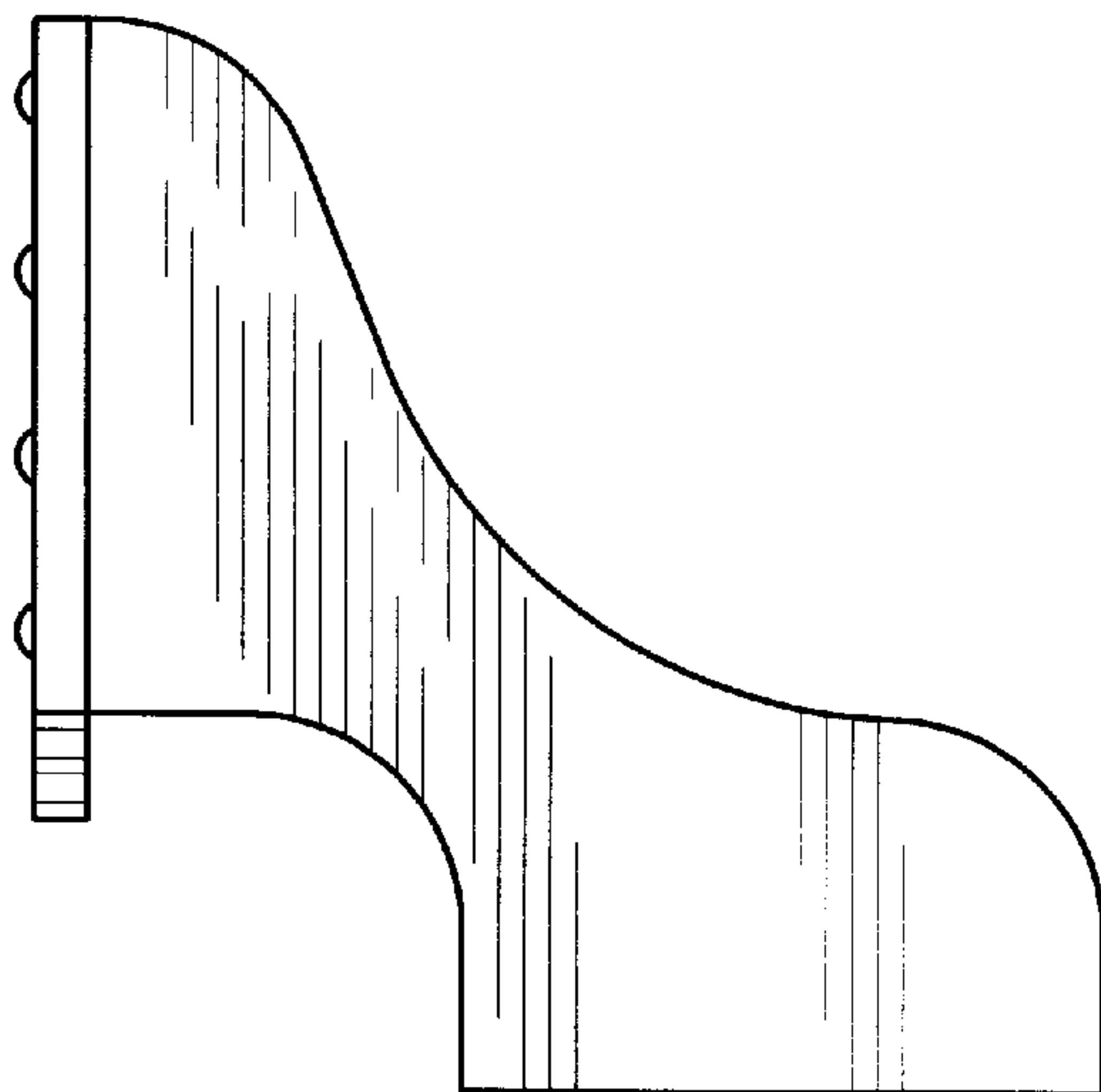

FIG. 5

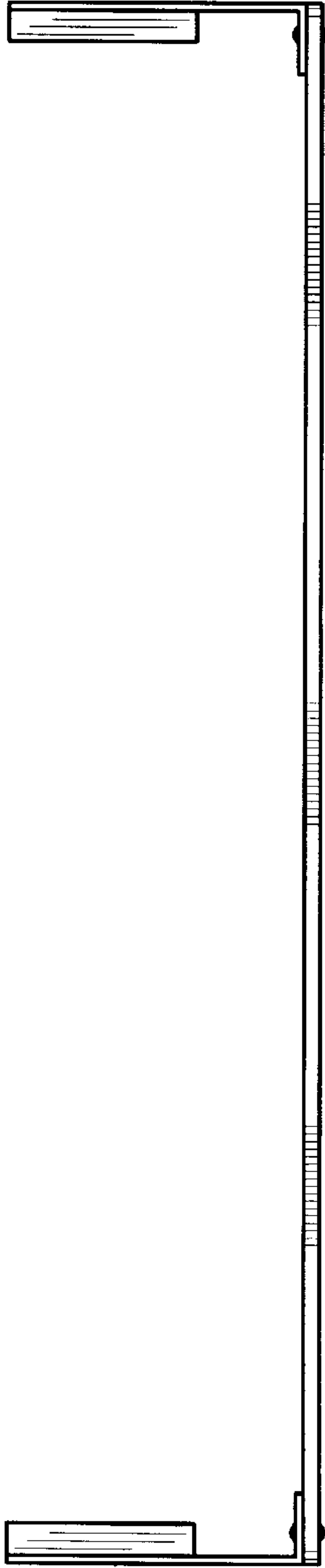

FIG. 6

