



US00D404550S

United States Patent [19]
James

[11] **Patent Number: Des. 404,550**

[45] **Date of Patent: **Jan. 26, 1999**

[54] **COMBINATION GRINDING SHOE SOLE AND PLATE**

D. 338,996	9/1993	Issler et al. .	
4,010,502	3/1977	Cushing et al.	12/86.7
4,569,142	2/1986	Askinasi	36/32 R
4,947,460	8/1990	Fuerst et al.	36/114

[75] Inventor: **Brent James**, Manhattan Beach, Calif.

[73] Assignee: **Artemis Innovations Inc.**, Los Angeles, Calif.

Primary Examiner—Celia Murphy
Attorney, Agent, or Firm—Fulwider Patton Lee & Utecht, LLP

[**] Term: **14 Years**

[21] Appl. No.: **74,248**

[57] **CLAIM**

[22] Filed: **Jul. 9, 1997**

The ornamental design for a combination grinding shoe sole and plate, as shown and described.

[51] **LOC (6) Cl. 02-04**

DESCRIPTION

[52] **U.S. Cl. D2/960; D2/954; D2/957**

[58] **Field of Search** D2/897, 902, 906, D2/908, 914, 916, 919, 946-960, 962, 964; D12/147; 36/85, 101, 103, 104, 106, 113-115, 124, 126, 127-130, 3 B, 11.5, 12-15, 22 R, 25 R, 30 R, 32 R, 32 A, 33, 172; 12/86.7

FIG. 1 is a perspective view showing my new design; FIG. 2 is a left side view thereof; FIG. 3 is a right side view thereof; FIG. 4 is a top plan view thereof; FIG. 5 is a bottom plan thereof; FIG. 6 is a front thereof; and, FIG. 7 is a back view thereof.

[56] **References Cited**

U.S. PATENT DOCUMENTS

D. 302,900 8/1989 Kolman et al. .

1 Claim, 2 Drawing Sheets

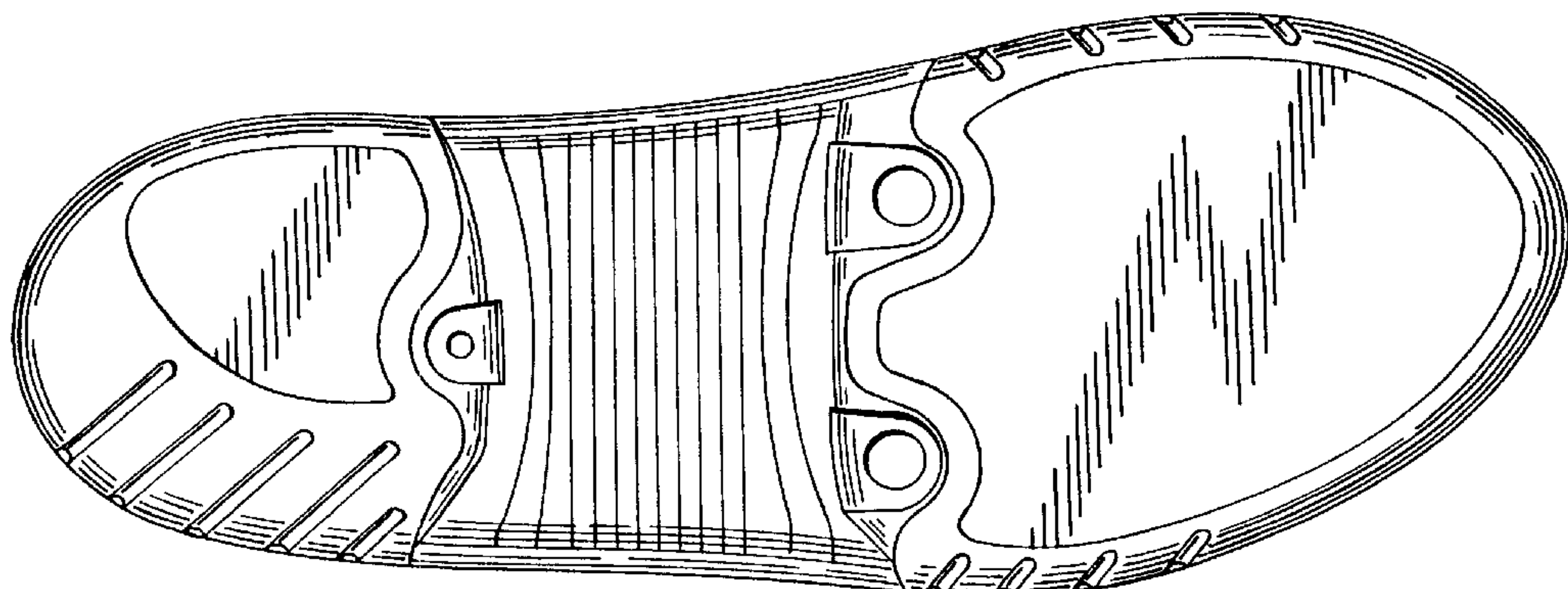
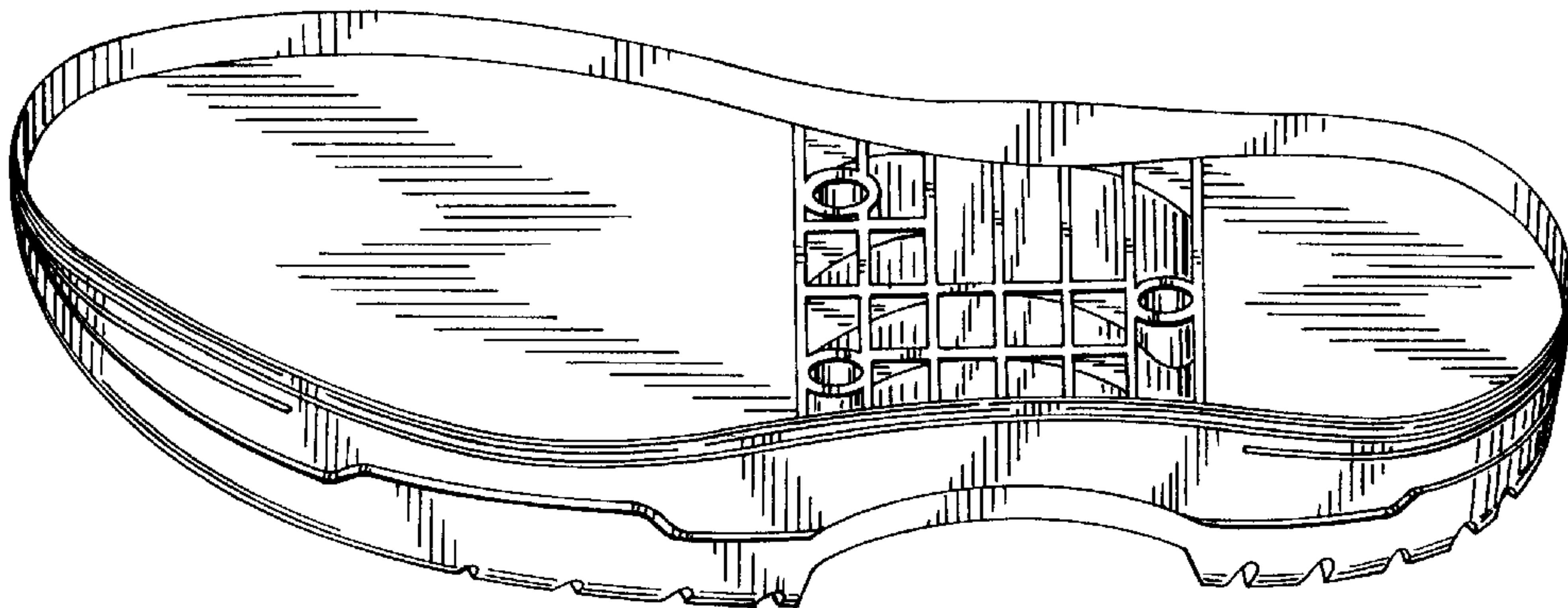

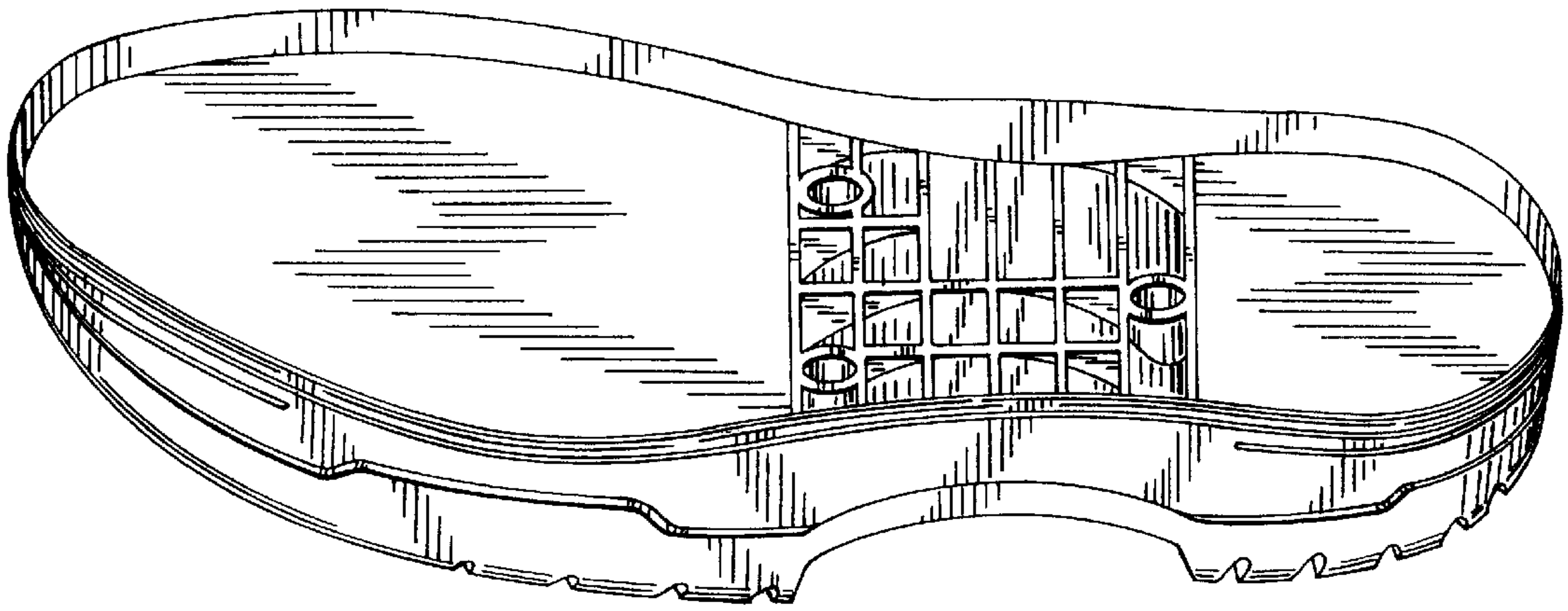

FIG. 1

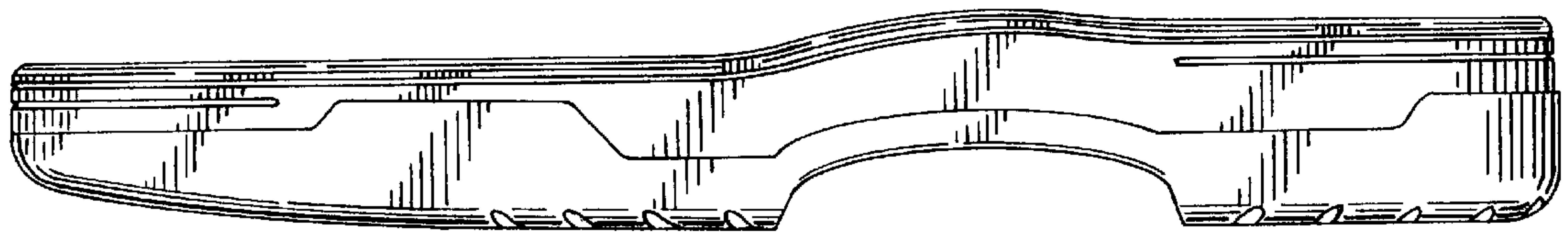

FIG. 2

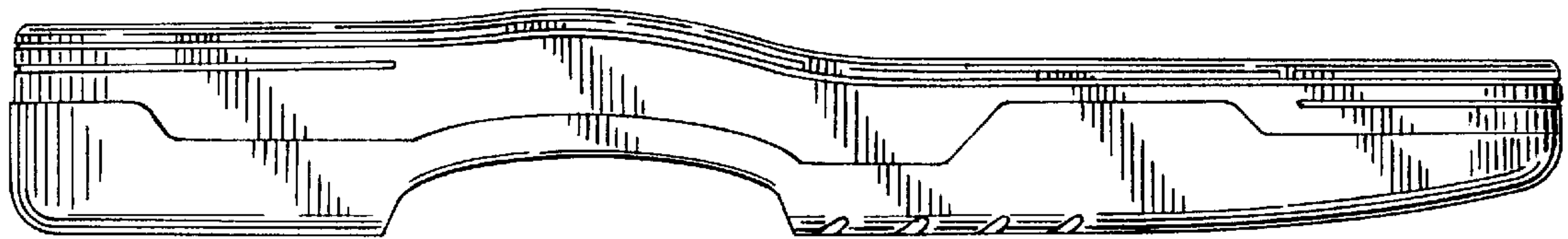

FIG. 3

FIG. 4

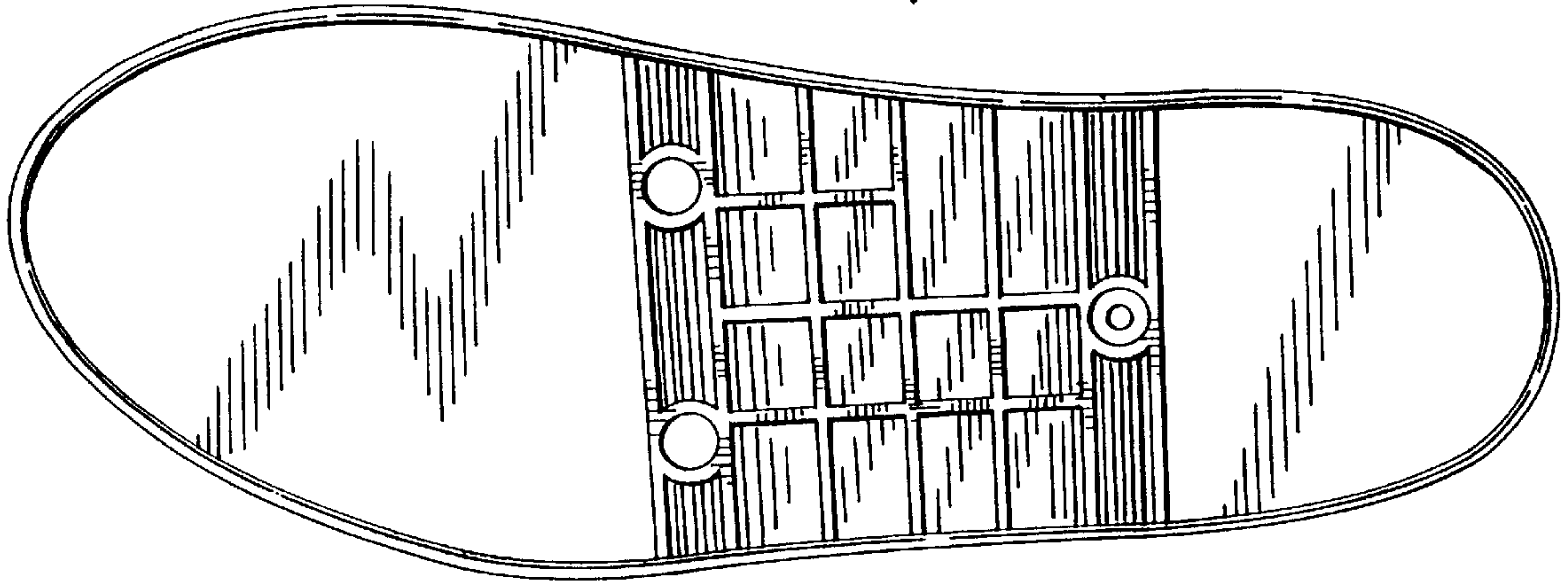

FIG. 5

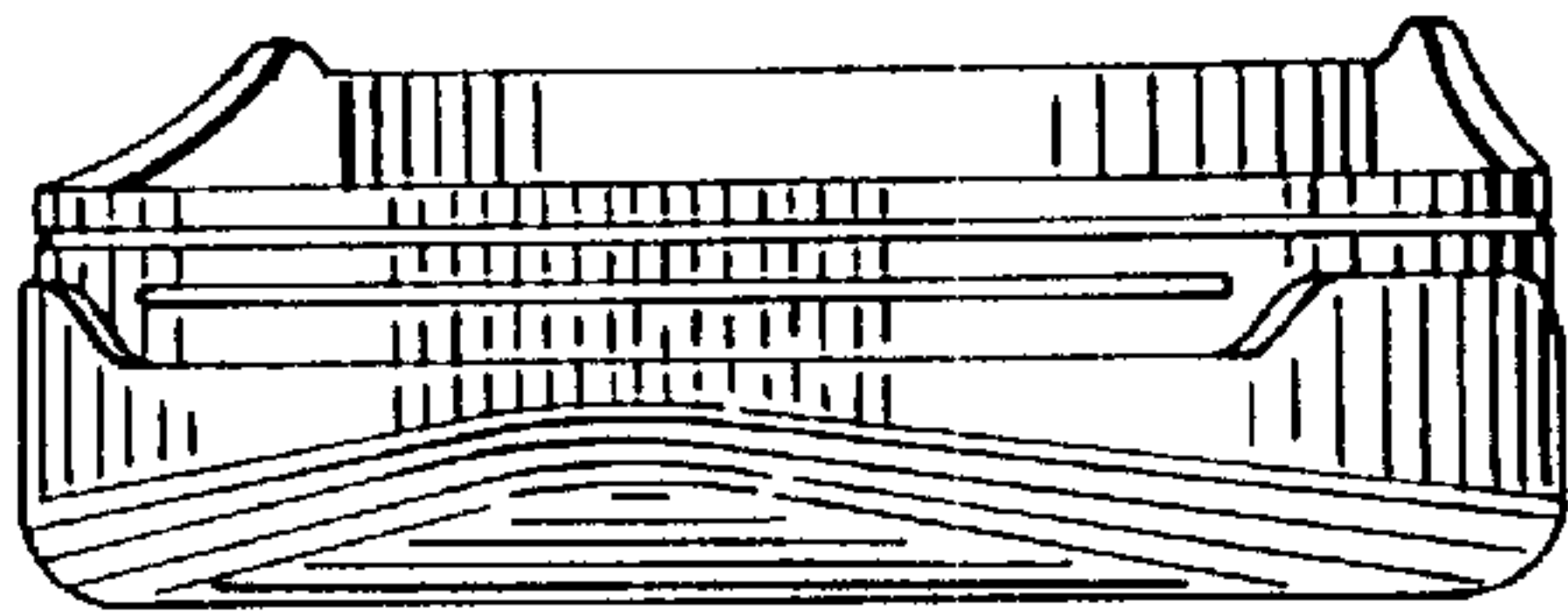
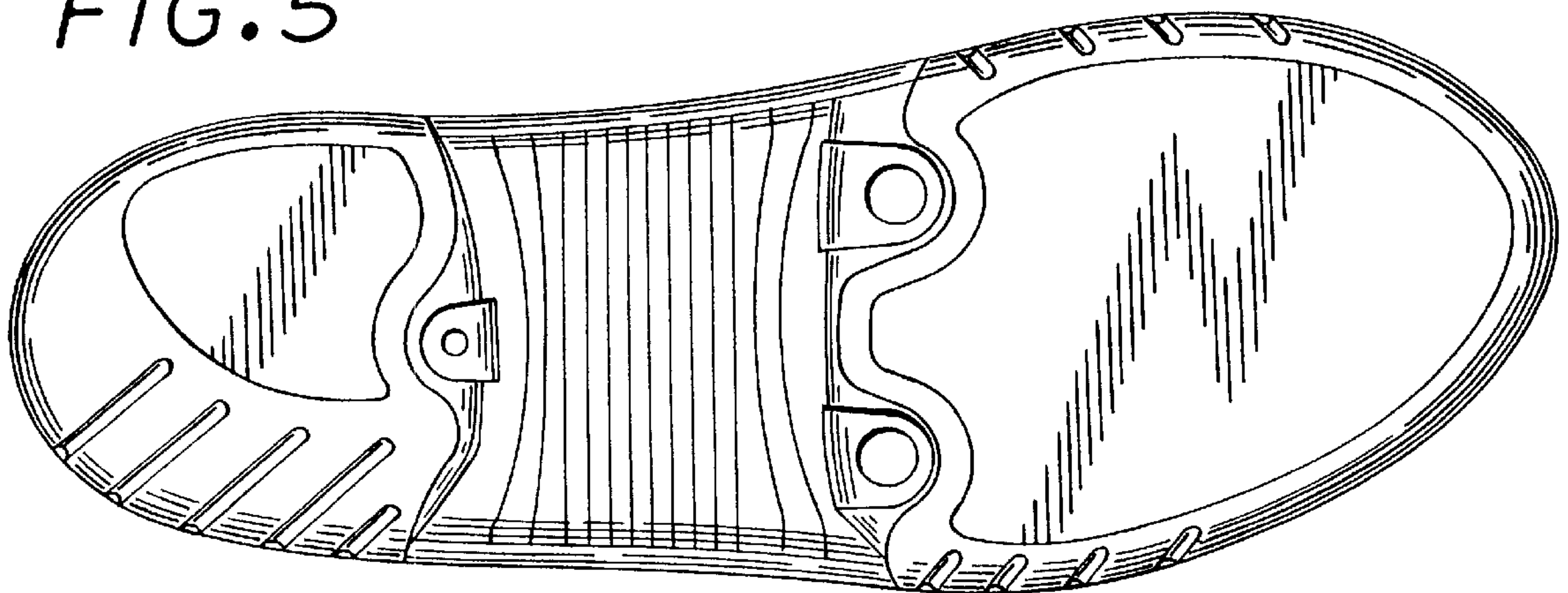

FIG. 6

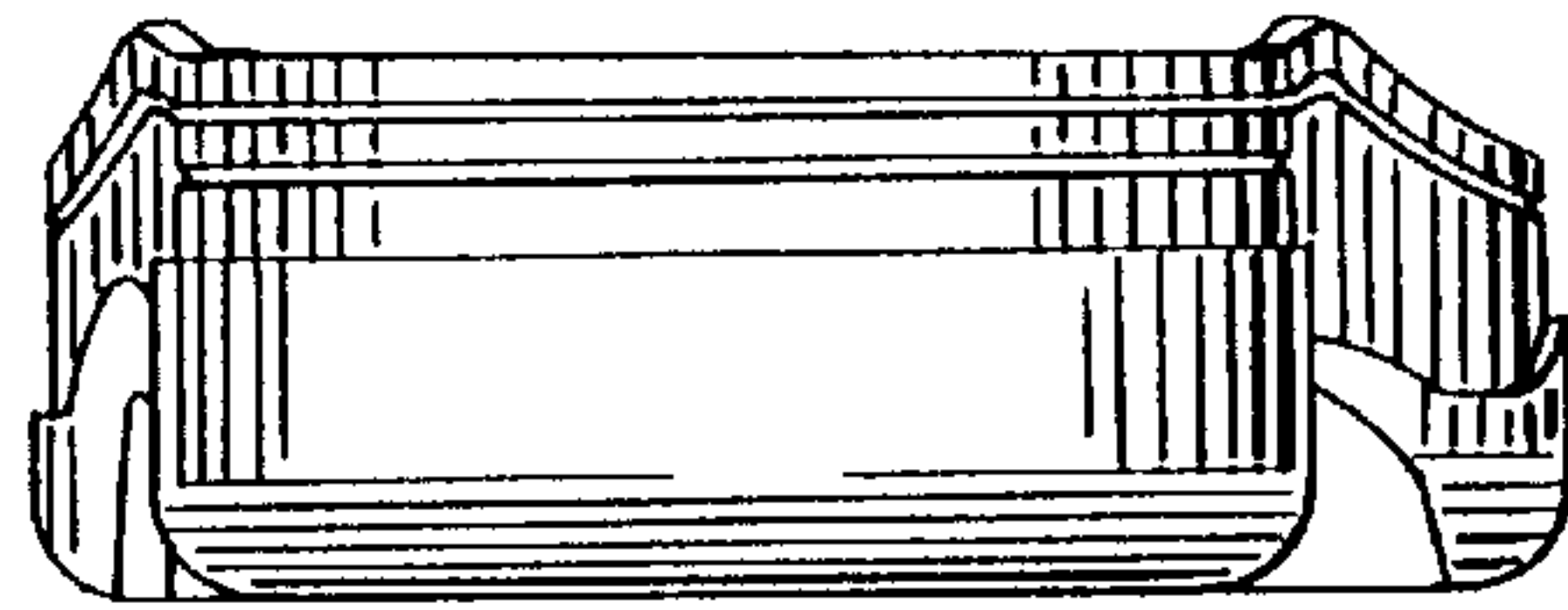

FIG. 7