



US00D404549S

United States Patent [19] Greenberg

[11] Patent Number: Des. 404,549

[45] Date of Patent: **Jan. 26, 1999

[54] SHOE BOTTOM

[75] Inventor: Robert Y. Greenberg, Manhattan Beach, Calif.

[73] Assignee: Skechers U.S.A., Inc., Manhattan Beach, Calif.

[**] Term: 14 Years

[21] Appl. No.: 86,350

[22] Filed: Apr. 10, 1998

[51] LOC (6) Cl. 02-04

[52] U.S. Cl. D2/956; D2/954; D2/960

[58] Field of Search D2/897, 902, 906, D2/908, 914, 916, 919, 946-962, 964; 36/44, 85, 101, 103, 104, 106, 113-115, 124, 126, 127-130, 3 B, 11.5, 12-15, 22 R, 25 R, 30 R, 32 R, 32 A, 33, 172

[56] References Cited

U.S. PATENT DOCUMENTS

- D. 240,281 6/1976 Russell .
- D. 242,091 11/1976 Tornero .
- D. 244,642 6/1977 Famolare, Jr. .
- D. 245,734 9/1977 Jacobs .
- D. 269,139 5/1983 Stubblefield .
- D. 280,950 10/1985 Austin et al. .
- D. 285,984 10/1986 Tong et al. .
- D. 286,342 10/1986 Stubblefield .
- D. 295,459 5/1988 Zuidema et al. .
- D. 296,724 7/1988 Peterson .
- D. 298,285 11/1988 Tong .
- D. 298,683 11/1988 Kelley et al. .
- D. 301,392 6/1989 Le .
- D. 301,936 7/1989 Swett .
- D. 305,381 1/1990 Mitsui .
- D. 307,510 5/1990 Issler .
- D. 319,724 9/1991 Issler .
- D. 319,725 9/1991 Claveria .
- D. 322,156 12/1991 Hase .
- D. 325,805 5/1992 Herber .
- D. 326,014 5/1992 Issler .
- D. 326,355 5/1992 Cotsidas .

- D. 331,490 12/1992 Bramani .
- D. 332,863 2/1993 Lucas .
- D. 340,130 10/1993 Blissett .
- D. 340,571 10/1993 Novy .
- D. 343,281 1/1994 James D2/953
- D. 352,156 11/1994 Purdom .
- D. 352,597 11/1994 Cohen .
- D. 353,258 12/1994 Issler .
- D. 356,671 3/1995 Blanchini .
- D. 357,571 4/1995 Mitsui .
- D. 364,265 11/1995 Murray .
- D. 366,354 1/1996 Yoshikawa et al. .
- D. 368,577 4/1996 Mitsui .
- D. 372,576 8/1996 Mills et al. .
- D. 377,109 1/1997 Manfredi .
- D. 379,259 5/1997 Kayano .
- D. 379,861 6/1997 Wunsch .
- D. 388,597 1/1998 Gavigan D2/960
- D. 390,351 2/1998 Nevens et al. D2/960
- 2,394,454 2/1946 Kappeler .
- 4,501,077 2/1985 Young .
- 4,550,510 11/1985 Stubblefield .
- 4,741,114 5/1988 Stubblefield .
- 4,747,220 5/1988 Autry et al. .
- 5,423,135 6/1995 Poole et al. .
- 5,513,449 5/1996 Gramola .

Primary Examiner—Celia Murphy
Attorney, Agent, or Firm—Marshall A. Lerner; Marvin H. Kleinberg; Kleinberg & Lerner, LLP

[57] CLAIM

The ornamental design for a shoe bottom, as shown and described.

DESCRIPTION

FIG. 1 is a left side elevational view. The broken line showing of the shoe in the FIGS. is for illustrative purposes only and forms no part of the claimed design; FIG. 2 is a right side elevational view thereof; FIG. 3 is a bottom plan view thereof; FIG. 4 is a front elevational view thereof; FIG. 5 is a rear elevational view; and, FIG. 6 is a perspective view thereof.

1 Claim, 6 Drawing Sheets

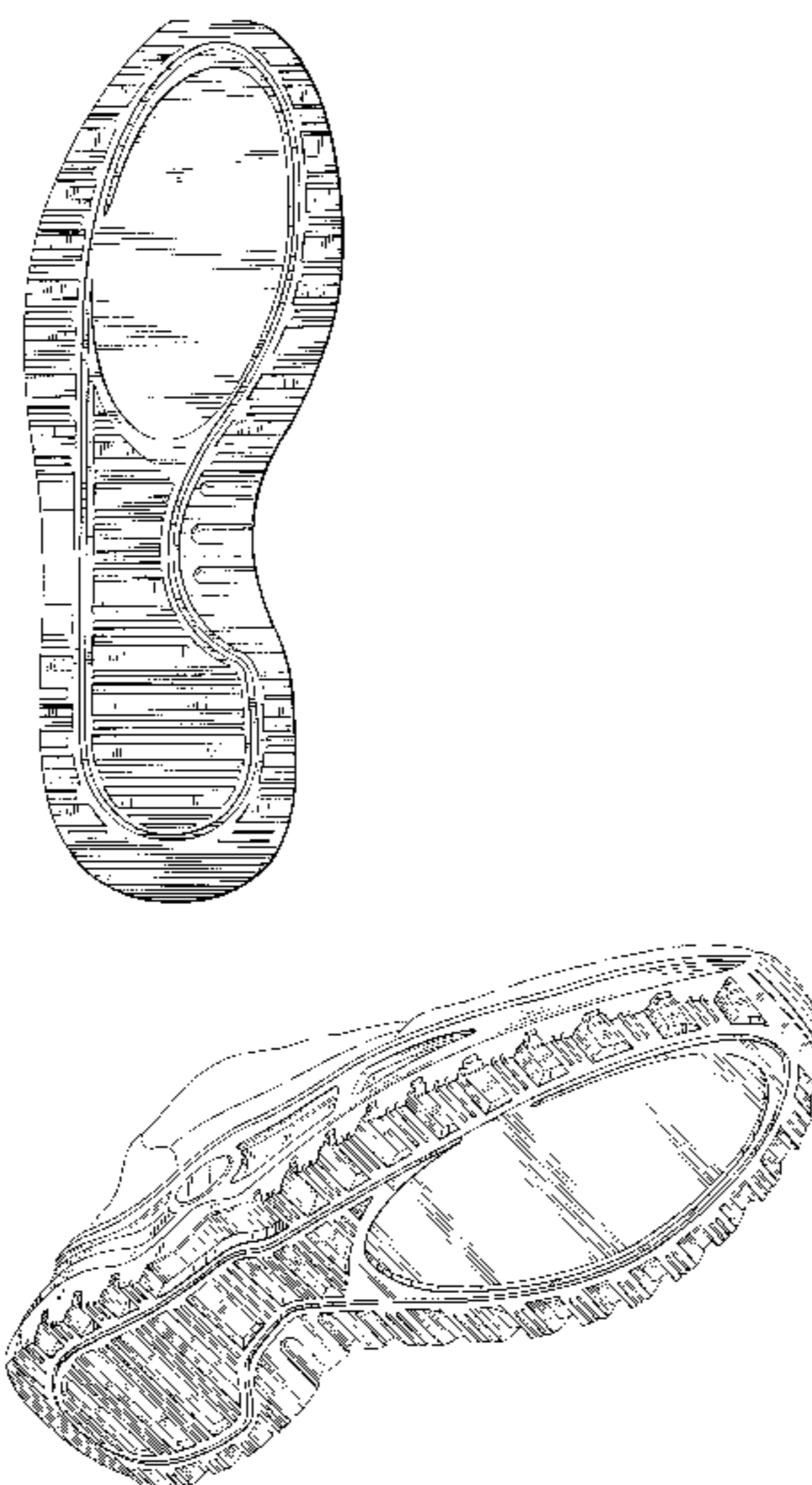
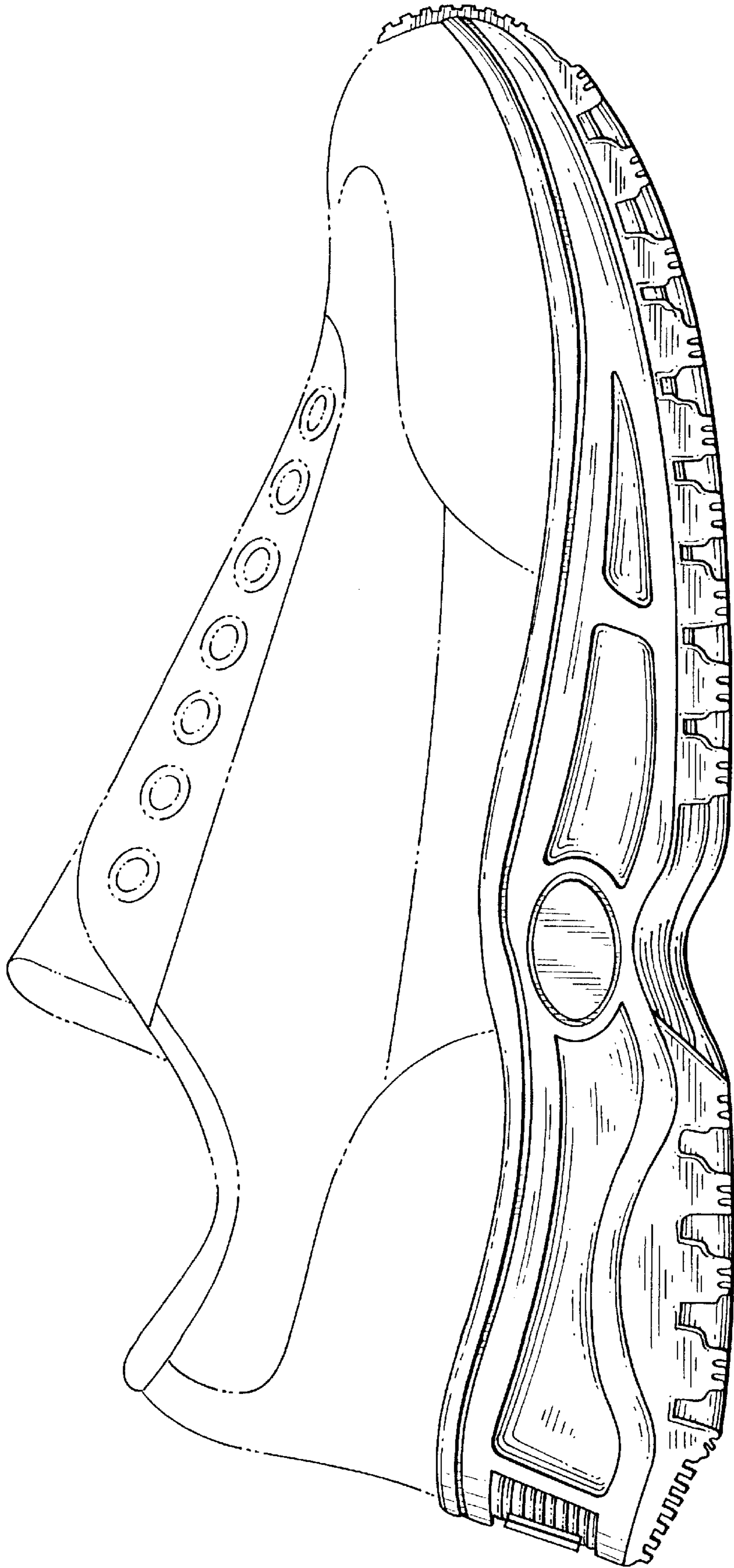

FIG. 1



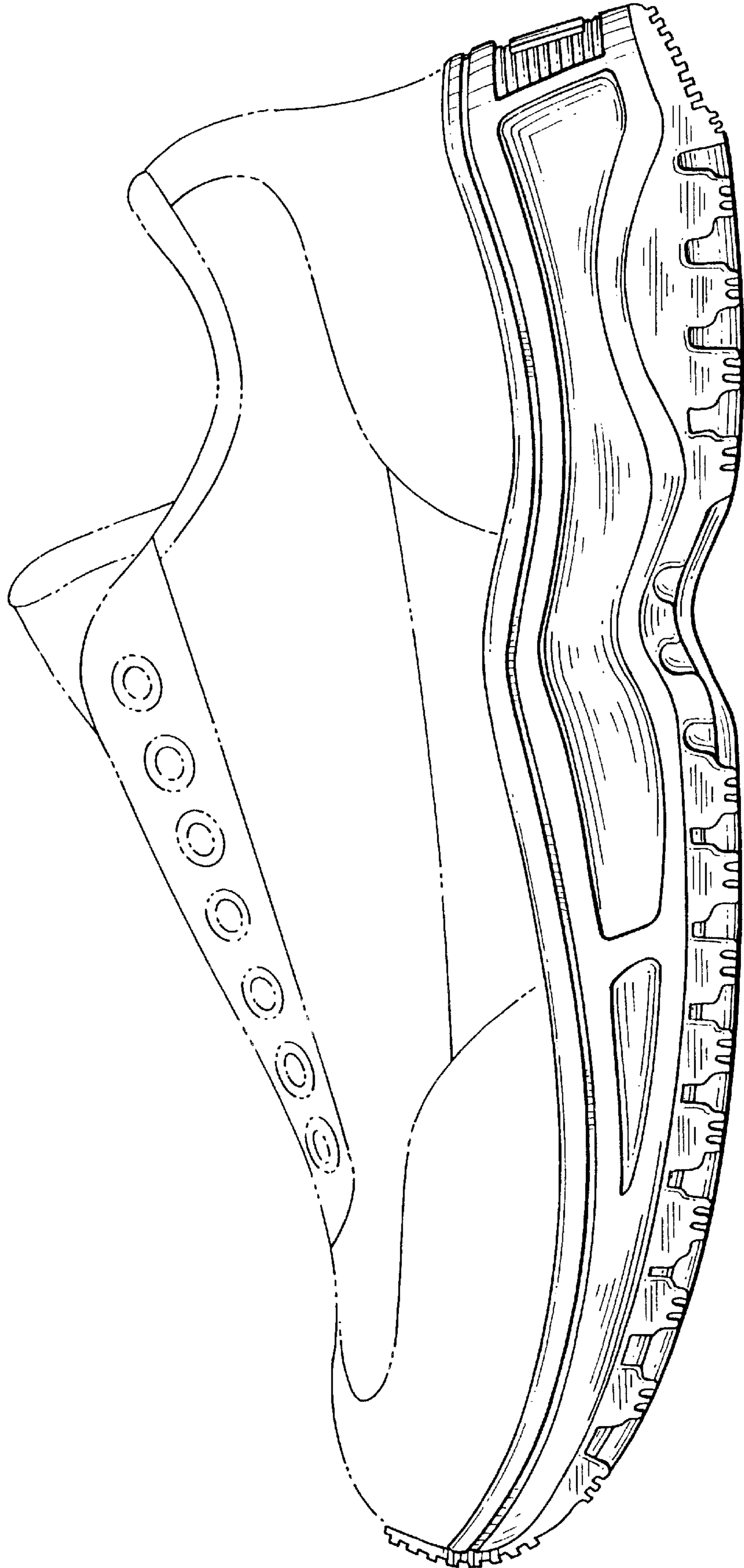

FIG. 2

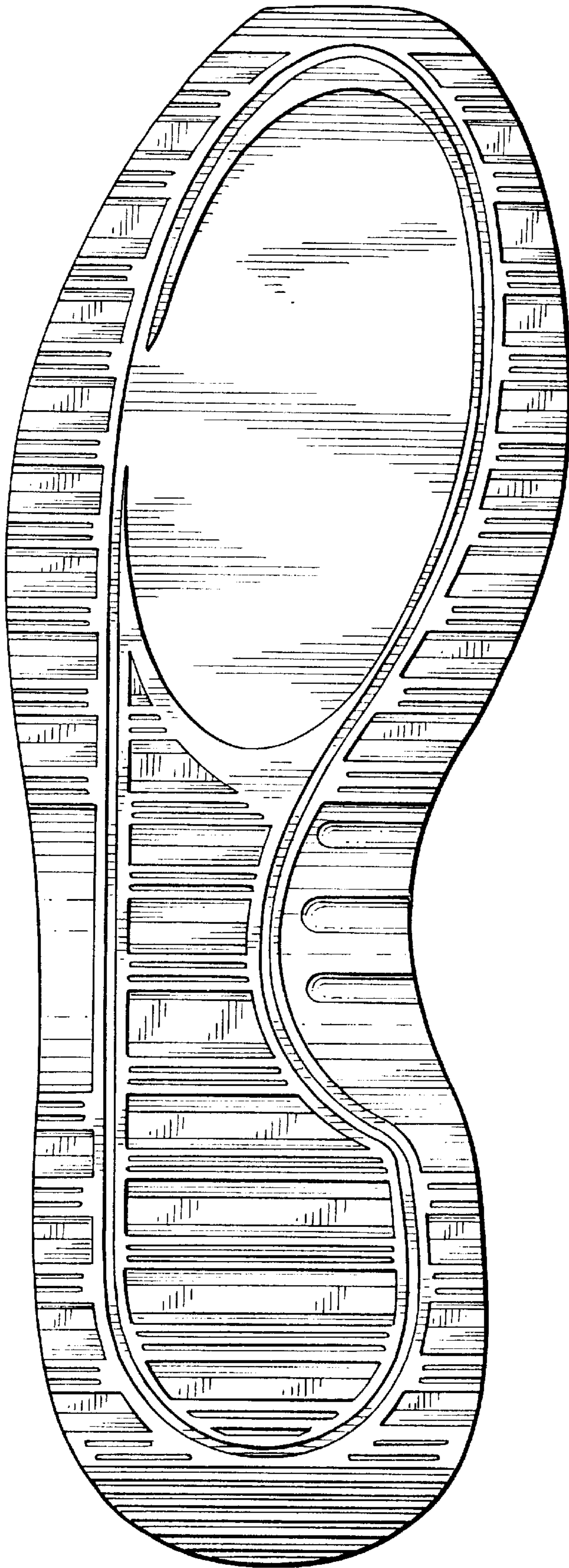

FIG. 3

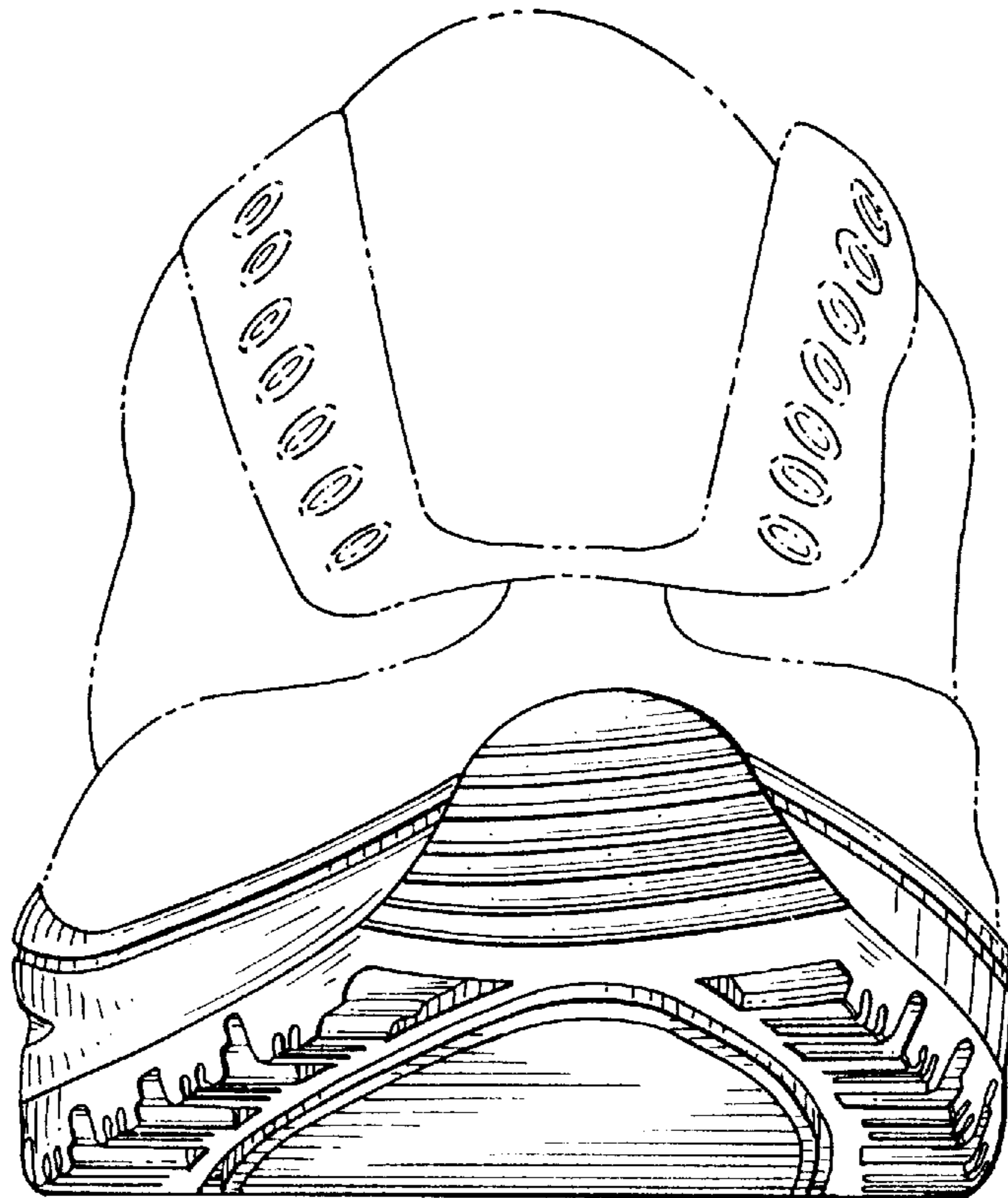

FIG. 4

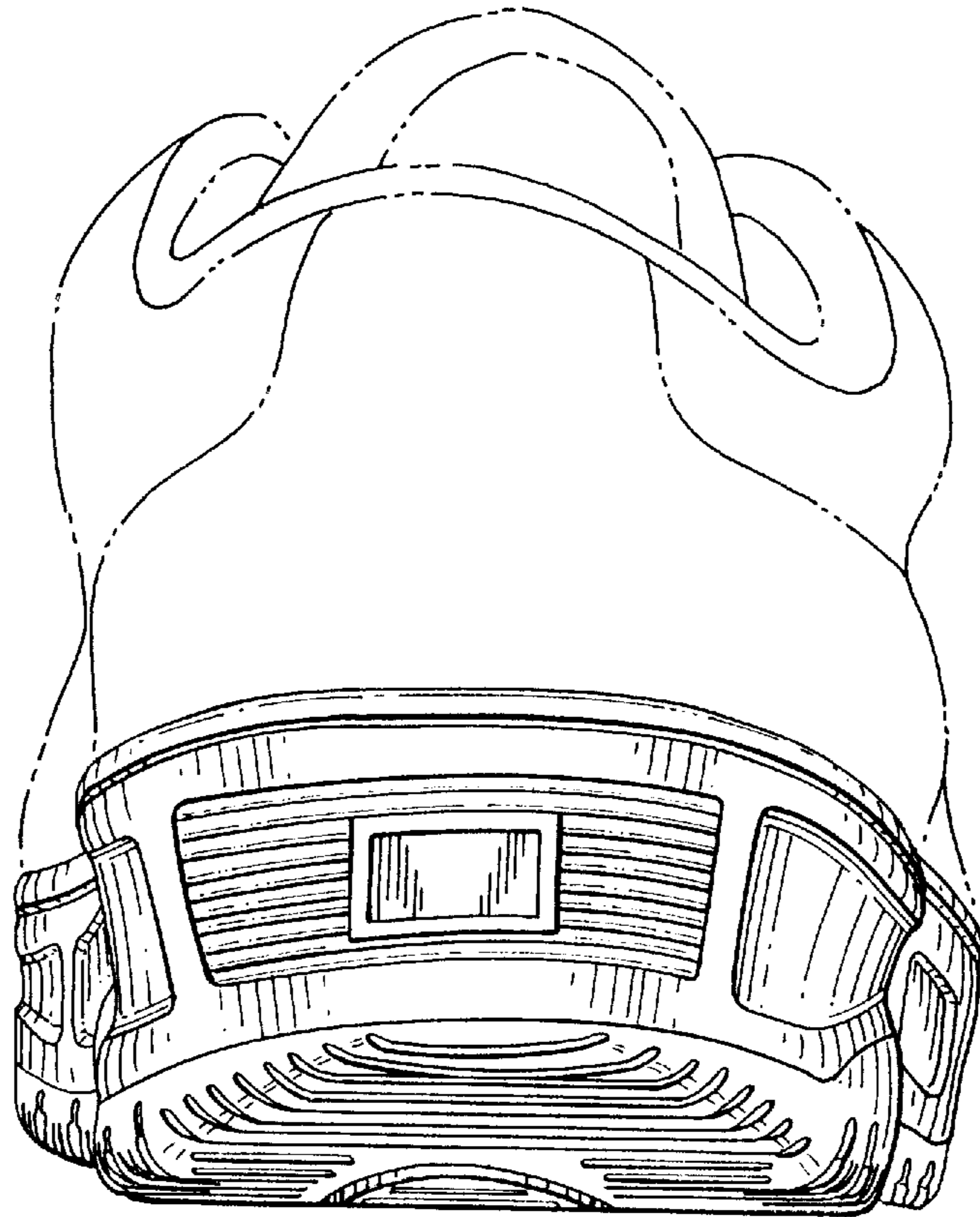

FIG. 5

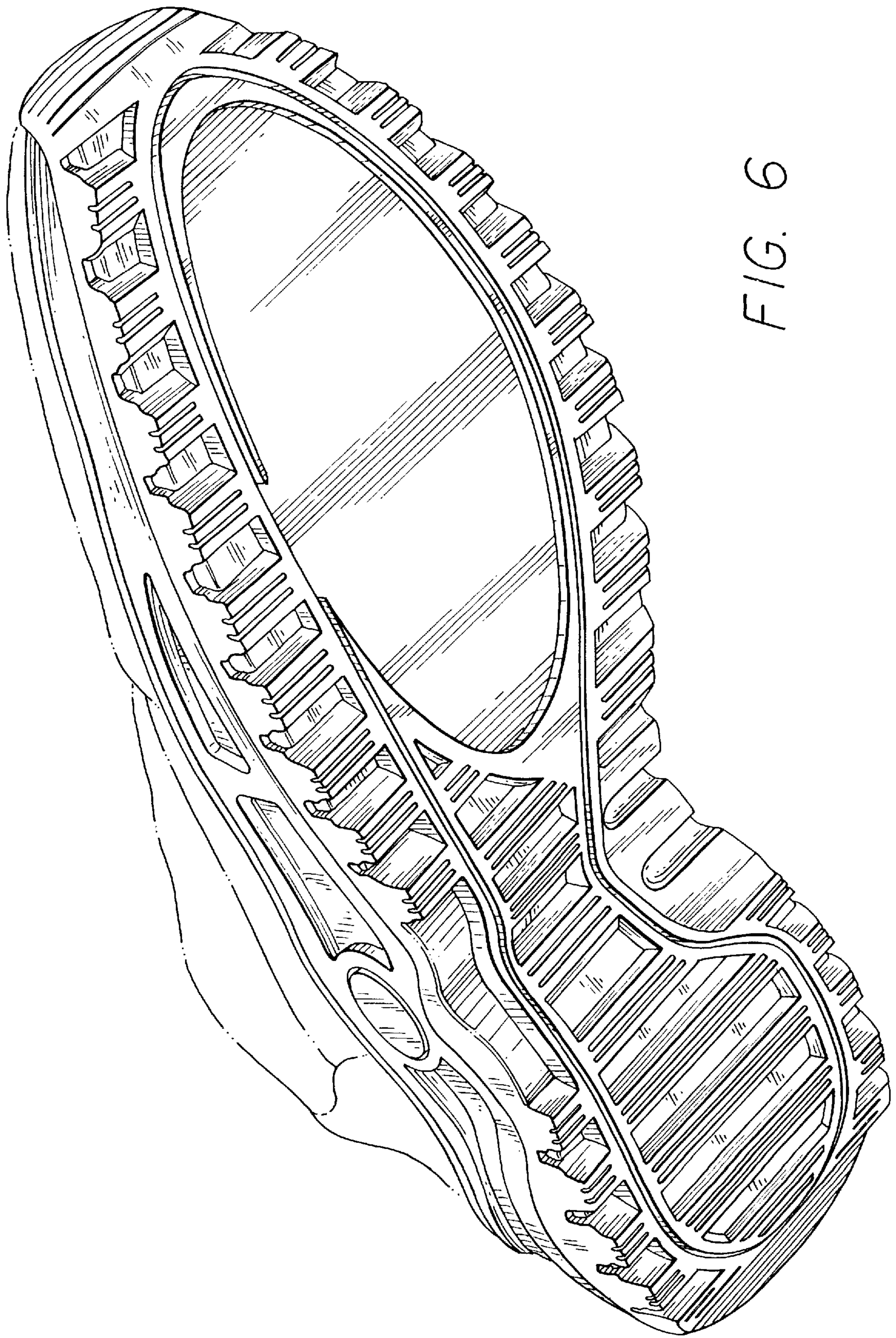

FIG. 6