



US00D404547S

# United States Patent [19]

Strawser et al.

[11] **Patent Number: Des. 404,547**

[45] **Date of Patent: \*\*Jan. 26, 1999**

[54] **SHOE SOLE**

5,325,611 7/1994 Dyer et al. .... 36/30 R

[75] Inventors: **Terry M. Strawser**, Pfafftown; **Bennett C. Byrd**, Clemmons, both of N.C.; **Dennis Dolinsky**, Morristown, N.J.

*Primary Examiner*—Doris V. Coles  
*Attorney, Agent, or Firm*—Charles W. Calkins; Kilpatrick Stockton LLP

[73] Assignee: **Sara Lee Corporation**, Winston-Salem, N.C.

### [57] CLAIM

[\*\*] Term: **14 Years**

The ornamental design for a shoe sole, as shown and described.

[21] Appl. No.: **55,370**

### DESCRIPTION

[22] Filed: **Jun. 4, 1996**

FIG. 1 is a right side elevational view of a shoe sole, showing my new design;

[51] **LOC (6) Cl.** ..... **02-04**

FIG. 2 is a front elevational view thereof;

[52] **U.S. Cl.** ..... **D2/953; D2/957**

FIG. 3 is a left side elevational view thereof;

[58] **Field of Search** ..... D2/897, 902, 906,

FIG. 4 is a rear elevational view thereof;

D2/908, 914, 916, 919, 946-960, 962,

FIG. 5 is a bottom plan view thereof;

964; D12/147; 36/85, 101, 103, 104, 106,

FIG. 6 is a perspective view thereof; and,

113-115, 124, 126, 127-130, 3 B, 11.5,

FIG. 7 is a bottom perspective view thereof.

12-15, 22 R, 25 R, 30 R, 32 R, 32 A, 33,

The broken line showing of a shoe upper in FIGS. 1-4, 6 and 7 is for illustrative purposes only and forms no part of the claimed design.

172

### [56] References Cited

#### U.S. PATENT DOCUMENTS

5,316,866 5/1994 Foley et al. .... 36/103

**1 Claim, 2 Drawing Sheets**

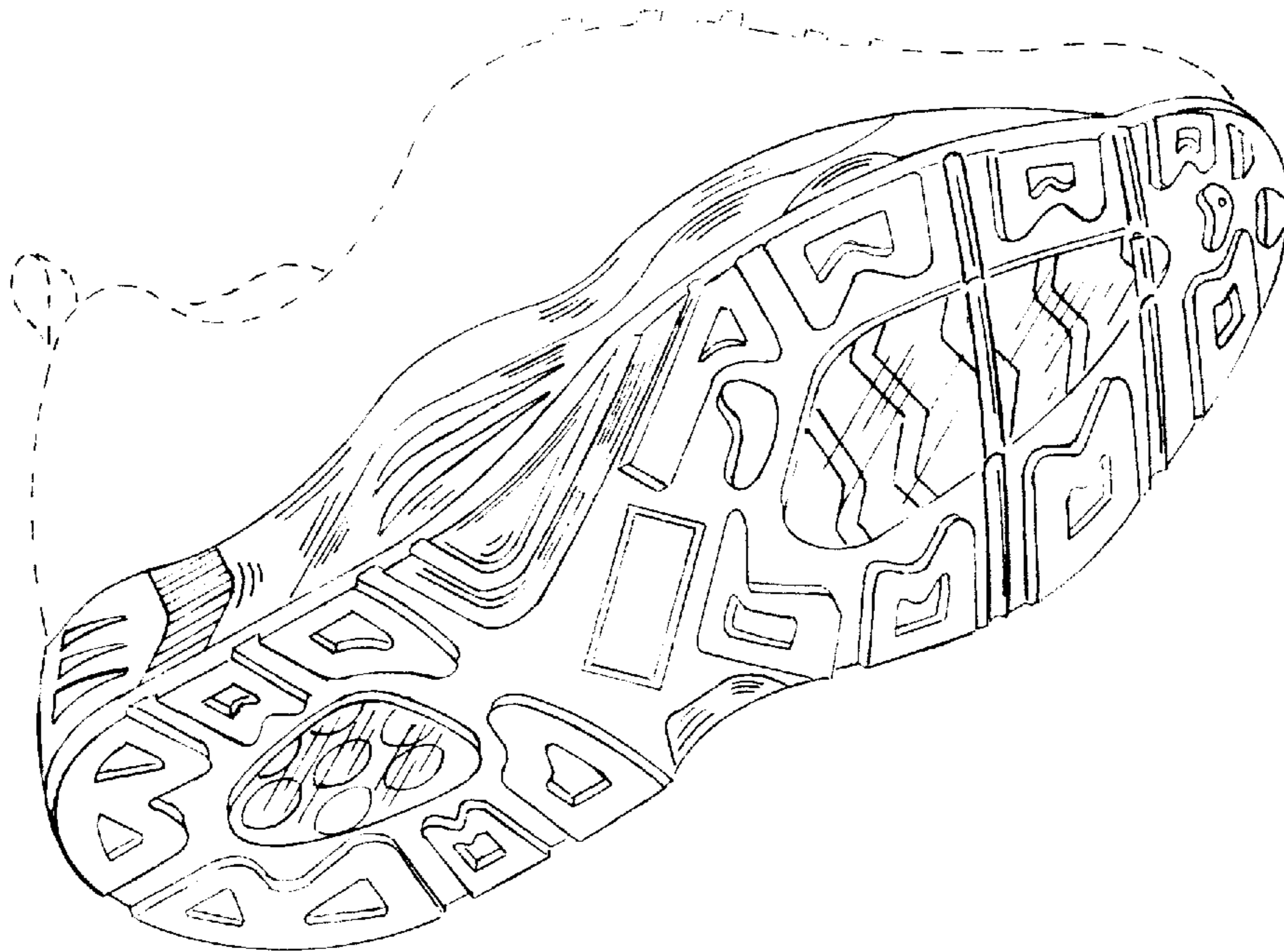

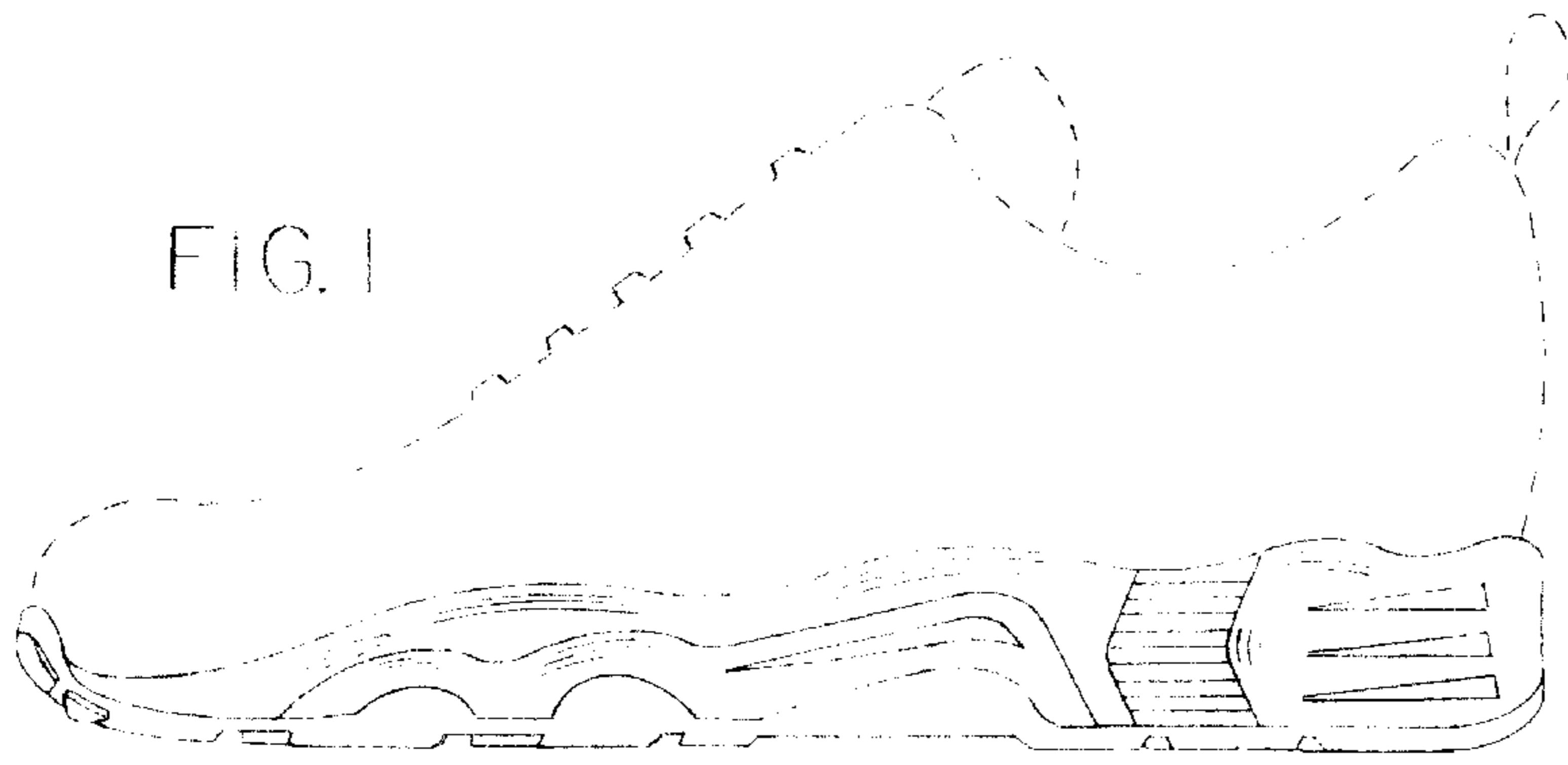

FIG. 1

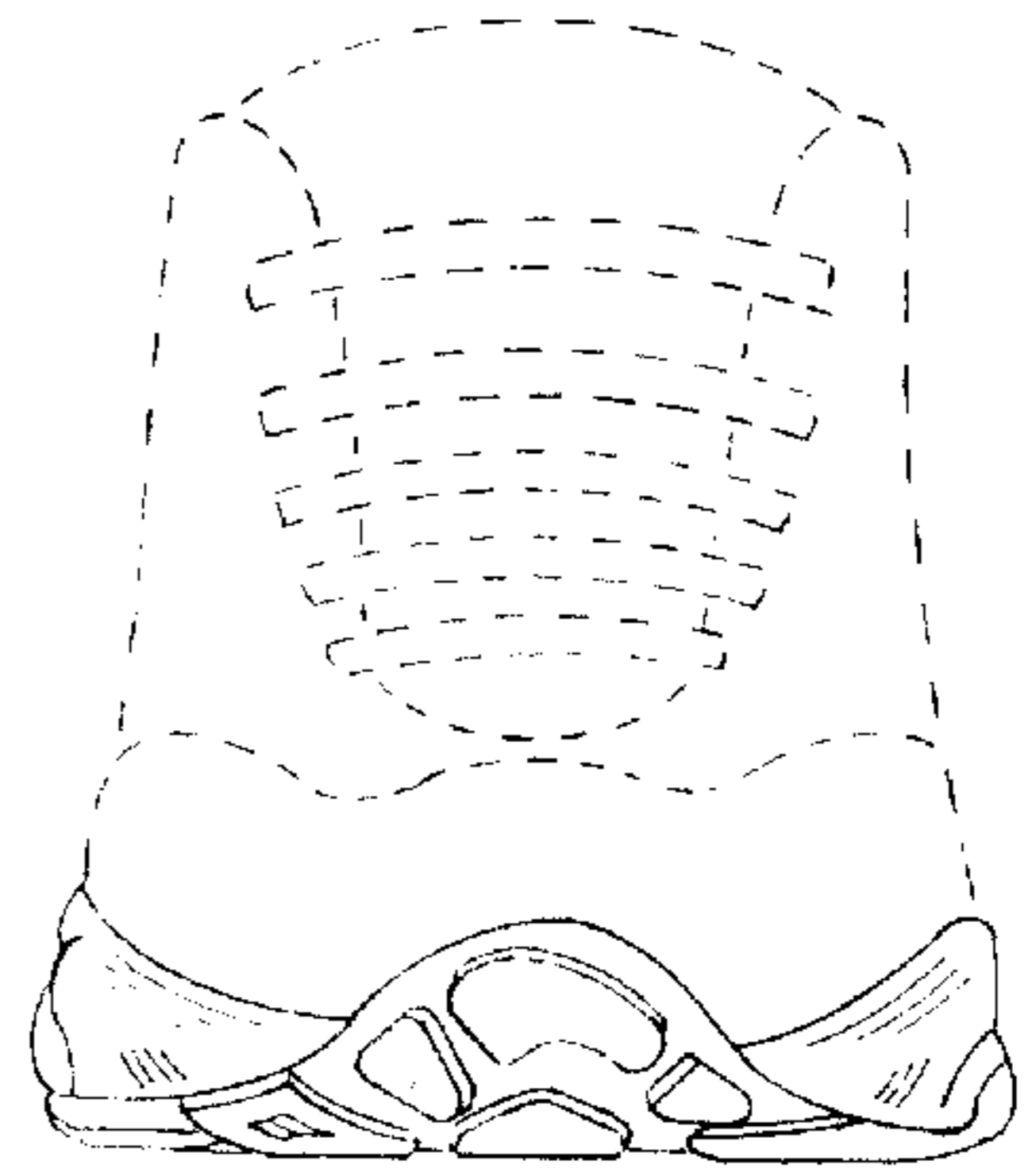

FIG. 2

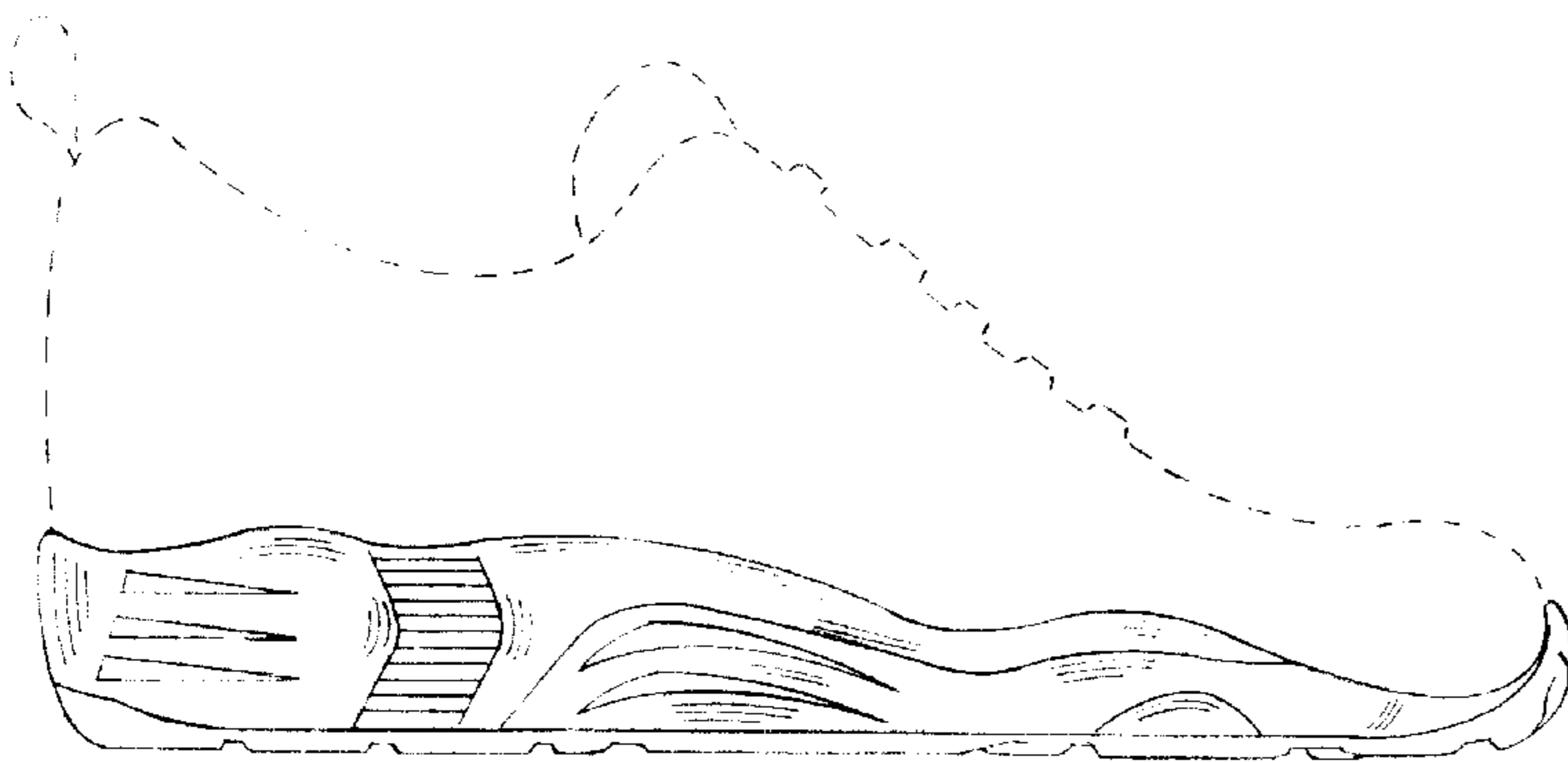

FIG. 3

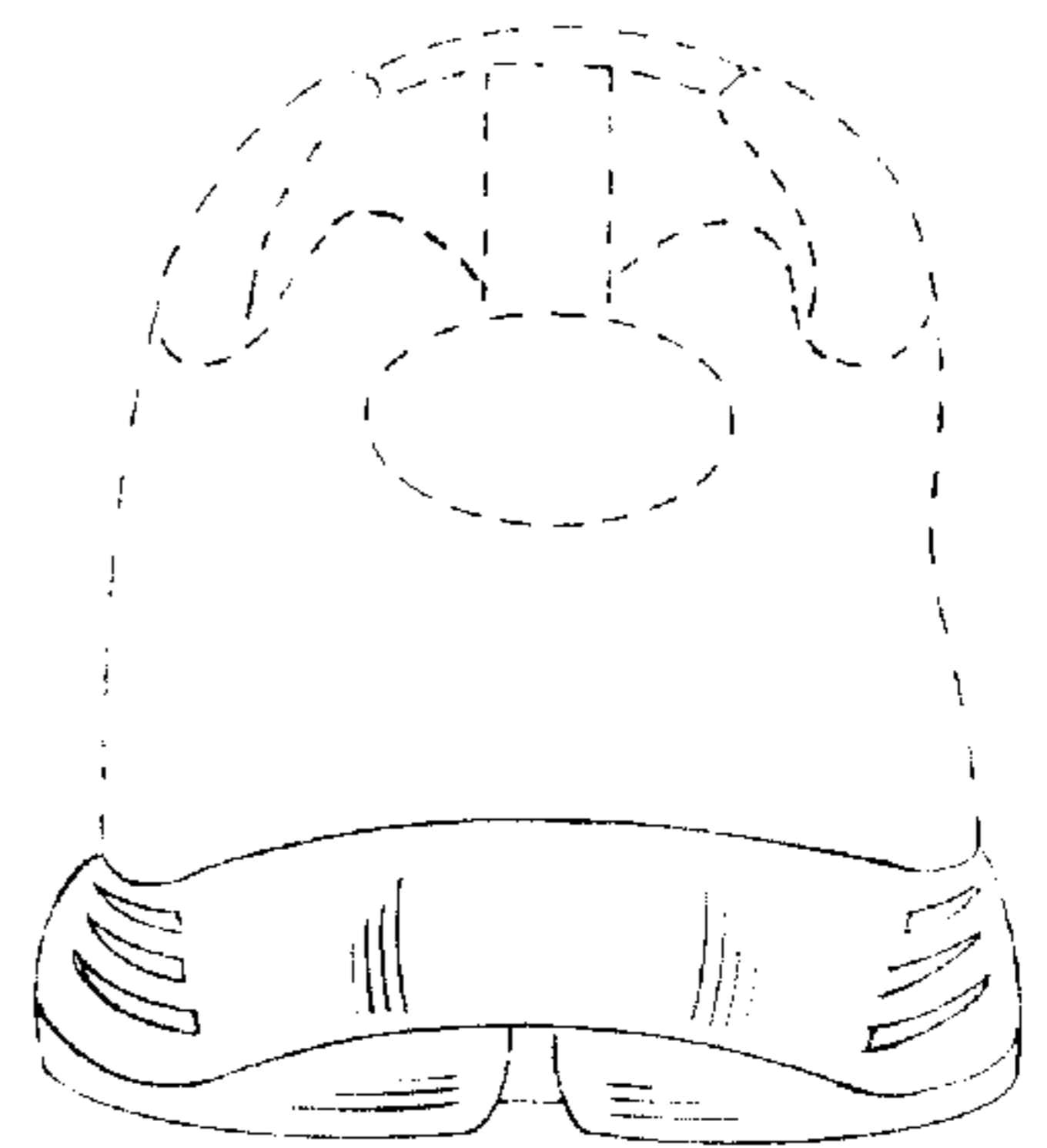

FIG. 4

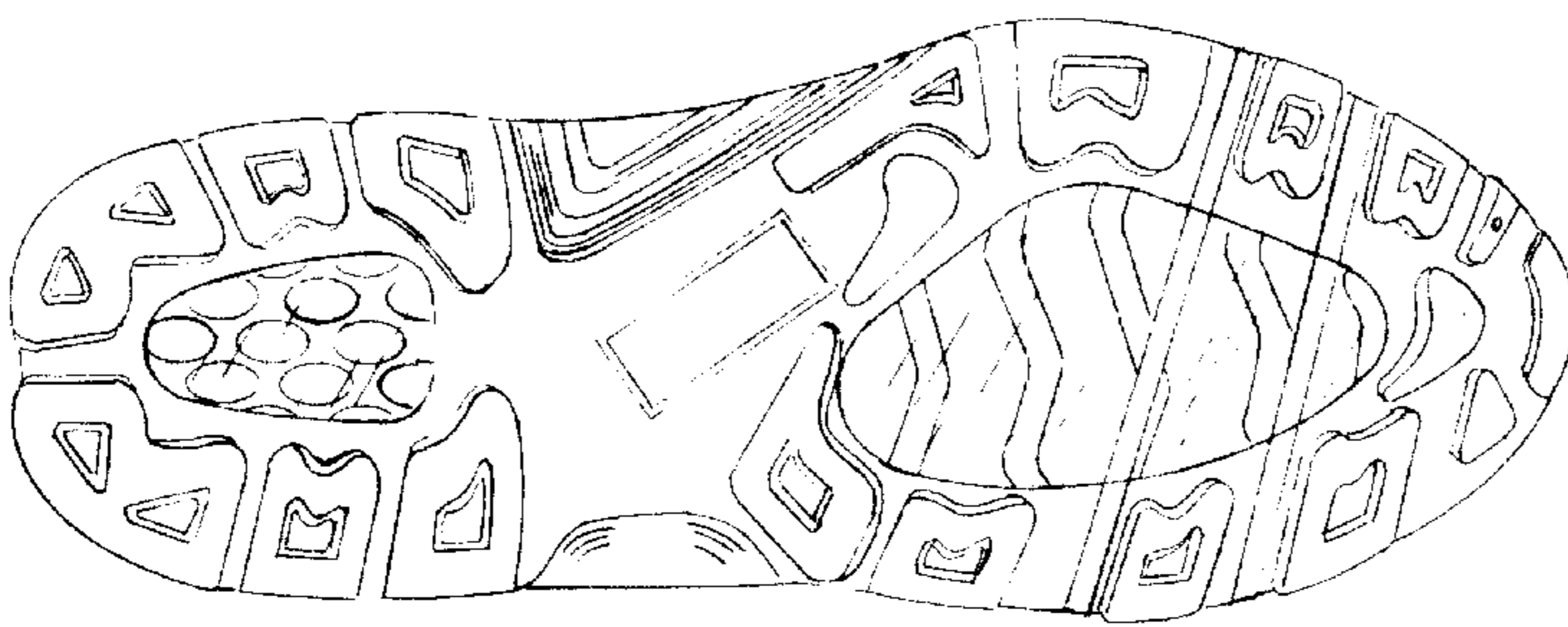

FIG. 5

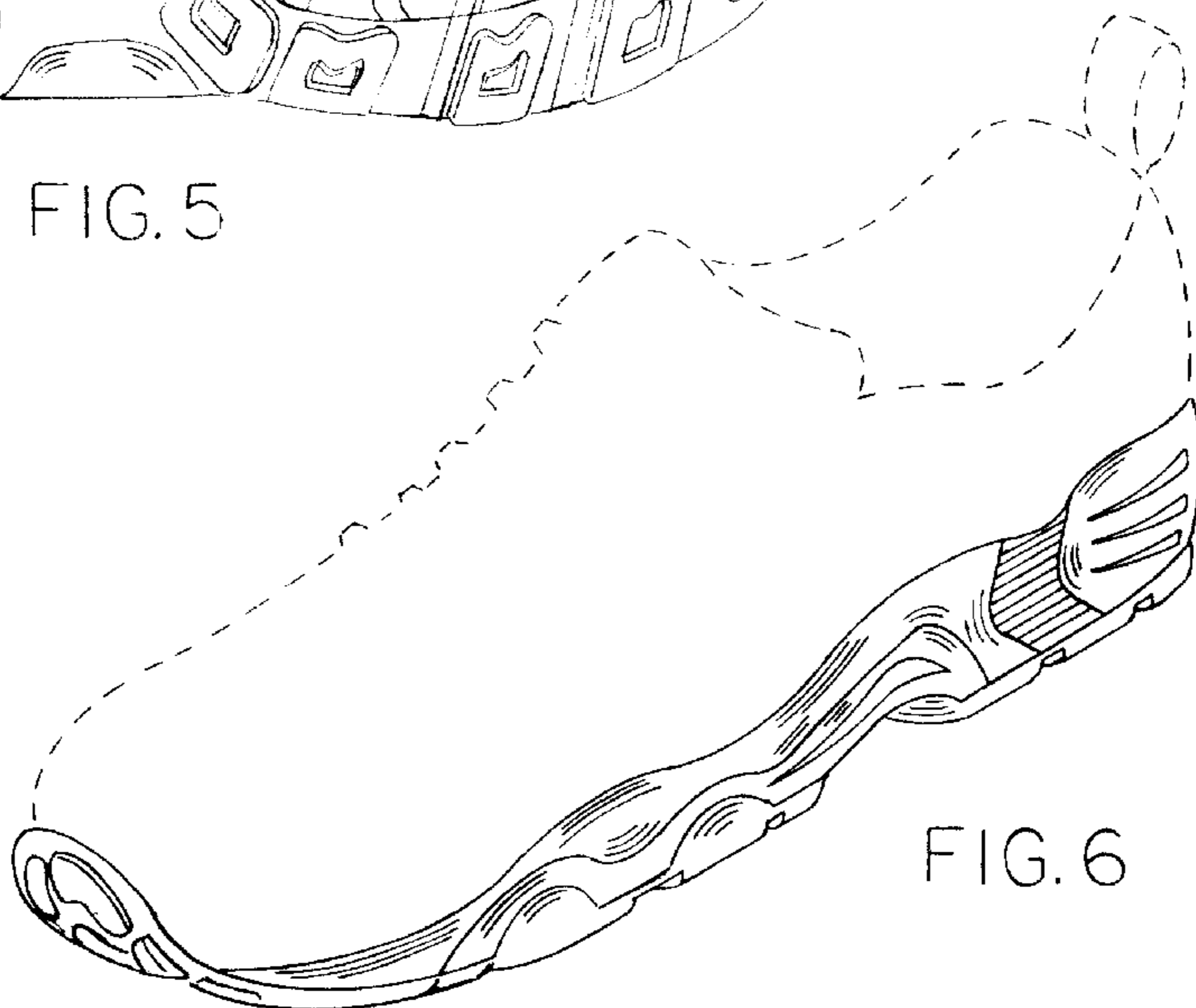

FIG. 6

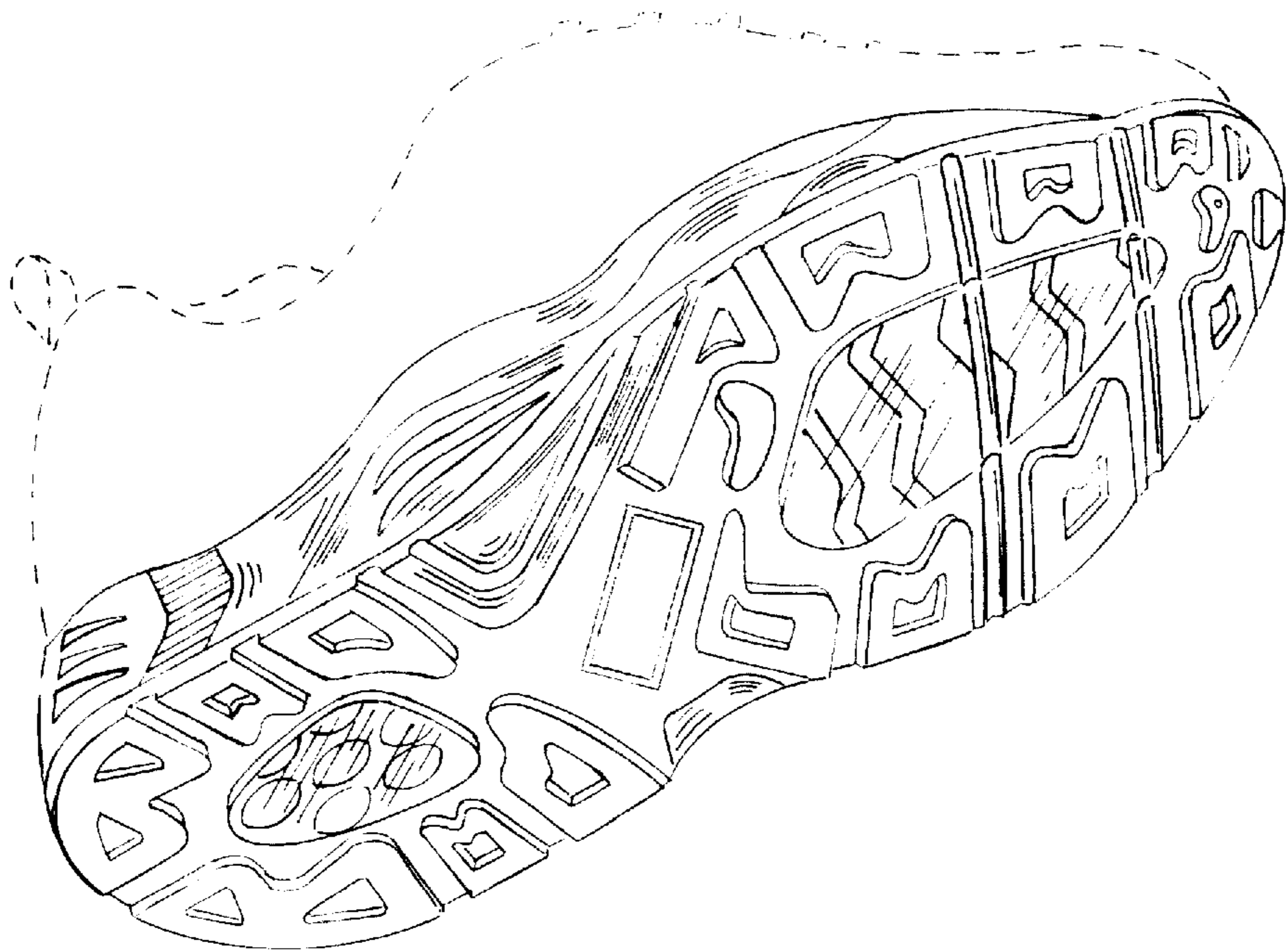

FIG. 7