



US00D404545S

United States Patent [19]
Greenberg

[11] **Patent Number: Des. 404,545**

[45] **Date of Patent: **Jan. 26, 1999**

[54] **SHOE**
[75] **Inventor: Robert Y. Greenberg**, Manhattan Beach, Calif.
[73] **Assignee: Skechers U.S.A., Inc.**, Manhattan Beach, Calif.
[**] **Term: 14 Years**
[21] **Appl. No.: 75,462**
[22] **Filed: Aug. 21, 1997**
[51] **LOC (6) Cl. 02-04**
[52] **U.S. Cl. D2/916**
[58] **Field of Search** D2/919, 922, 909, D2/913, 914, 916, 917, 915, 910, 898; 36/7.1, 7.1 R-7.8, 11.5, 72 R, 9 R, 72 B

2,311,746 2/1943 Ghez et al. 36/9 R
3,672,078 6/1972 Fukuoka 36/11.5
4,300,256 11/1981 Laganas 36/11.5

Primary Examiner—Louis S. Zarfaz
Assistant Examiner—Gregg Andoll
Attorney, Agent, or Firm—Marshall A. Lerner; Marvin H. Kleinberg; Kleinberg & Lerner, LLP

[57] **CLAIM**

The ornamental design for a shoe, as shown.

DESCRIPTION

FIG. 1 is a left-side elevational view of the shoe showing my new design;
FIG. 2 is a top plan view of the shoe showing my new design;
FIG. 3 is a right side elevational view thereof;
FIG. 4 is a front elevational view thereof;
FIG. 5 is a rear elevational view thereof; and,
FIG. 6 is a bottom plan view thereof.

[56] **References Cited**
U.S. PATENT DOCUMENTS
D. 132,630 6/1942 Pfeiffer D2/916

1 Claim, 3 Drawing Sheets

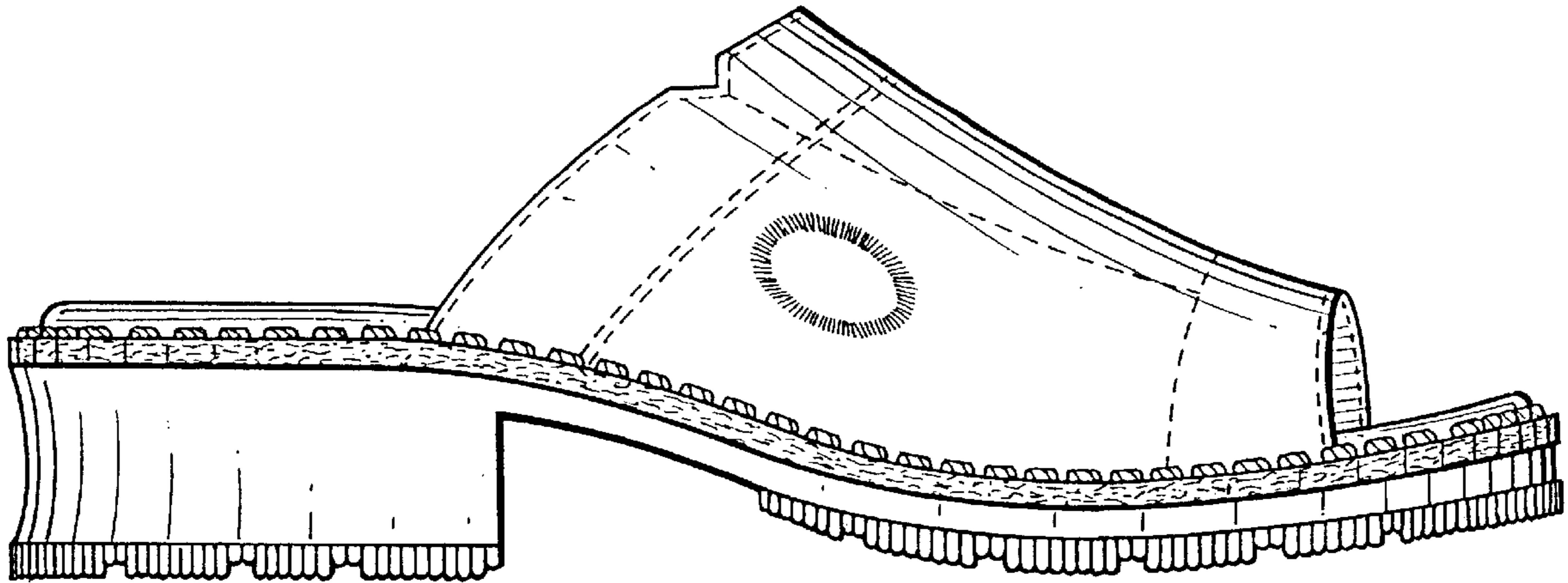

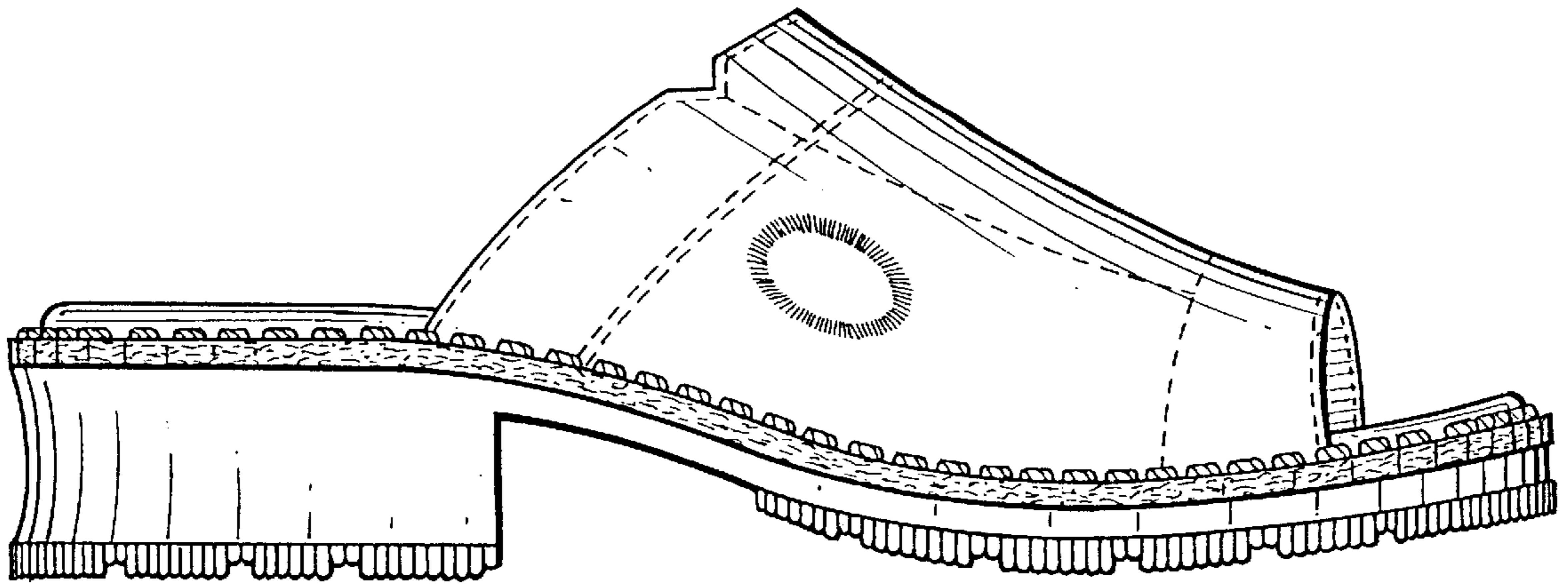

Fig. 1.

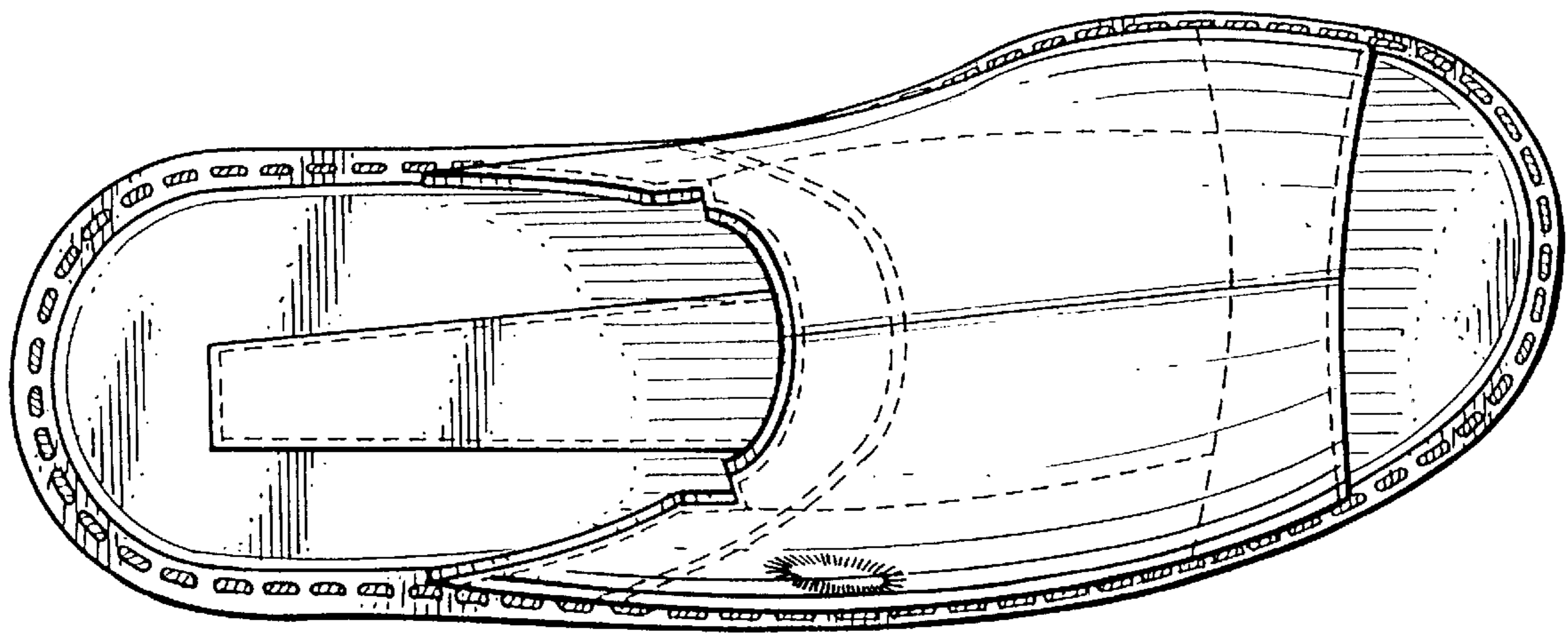

Fig. 2.

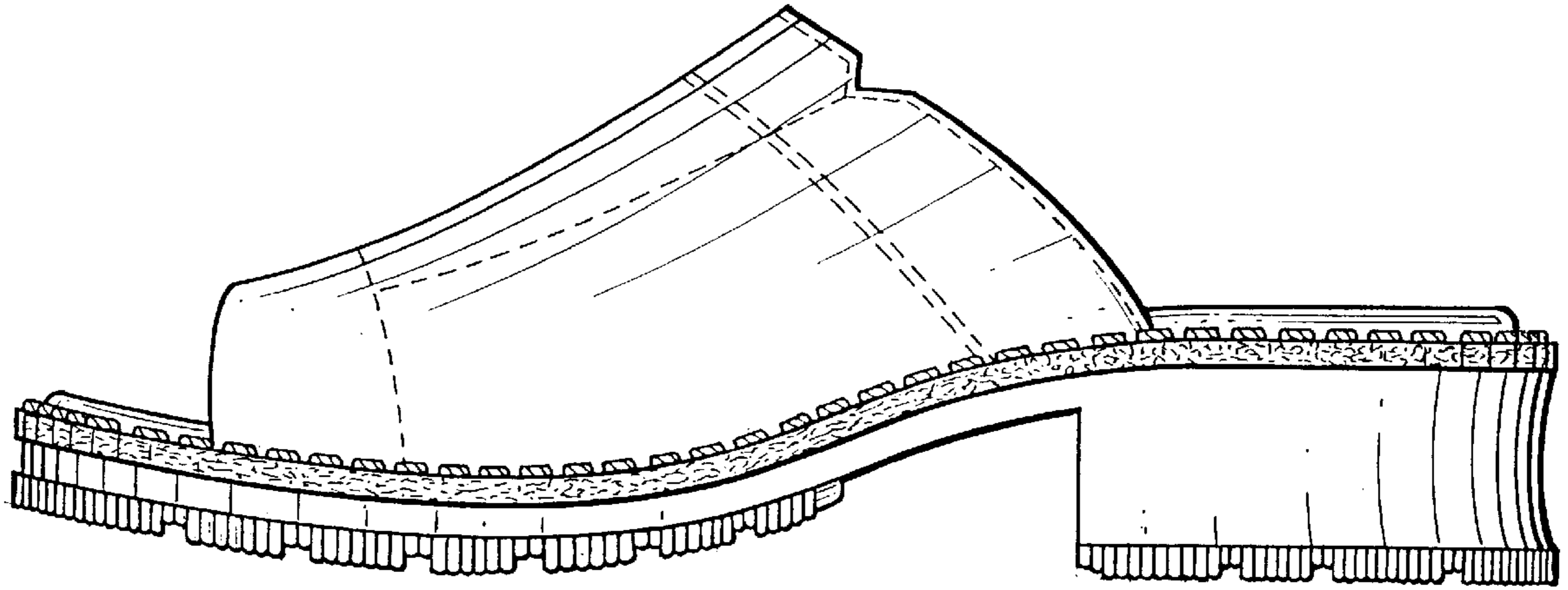

Fig. 3.

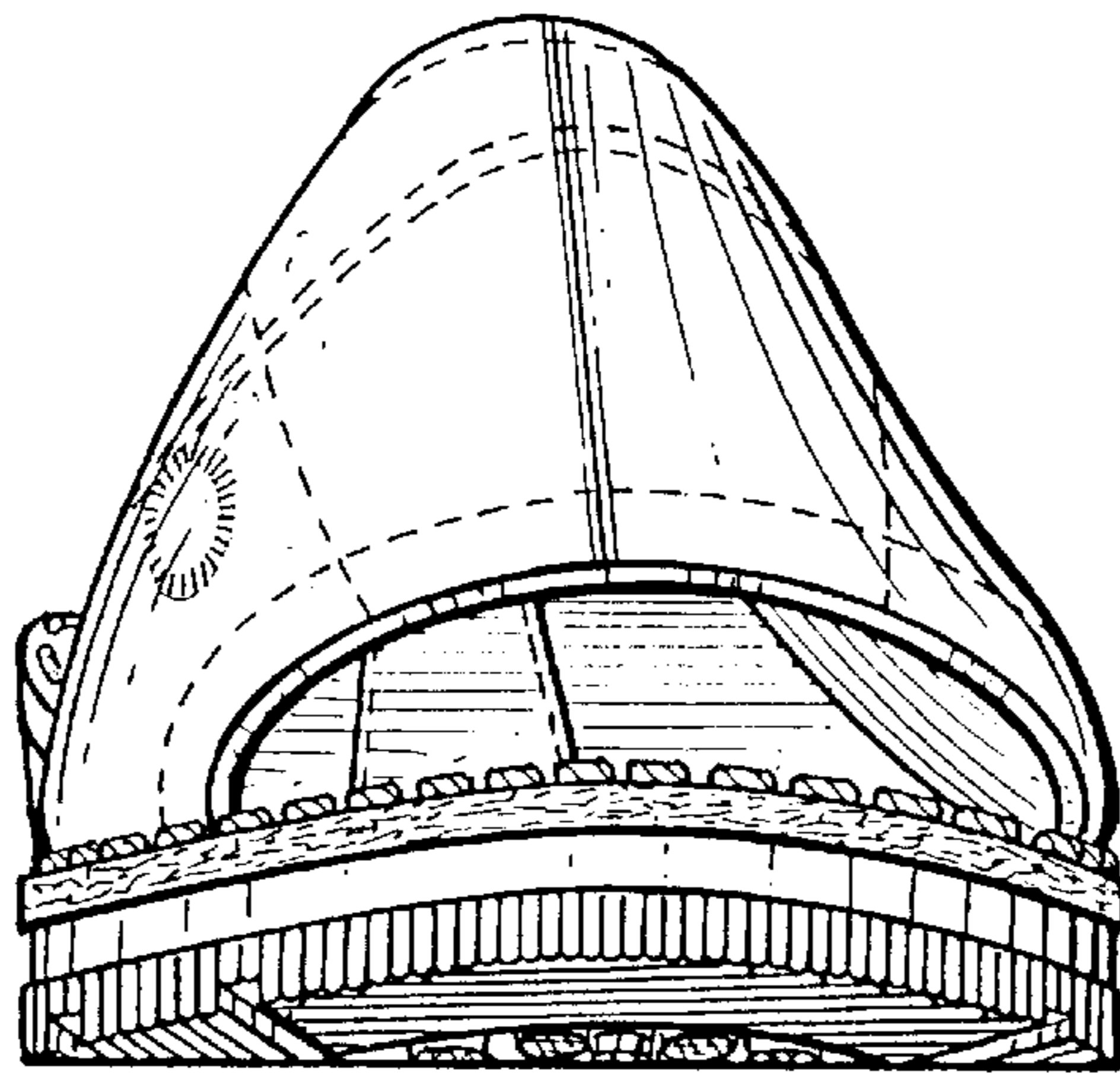

Fig. 4.

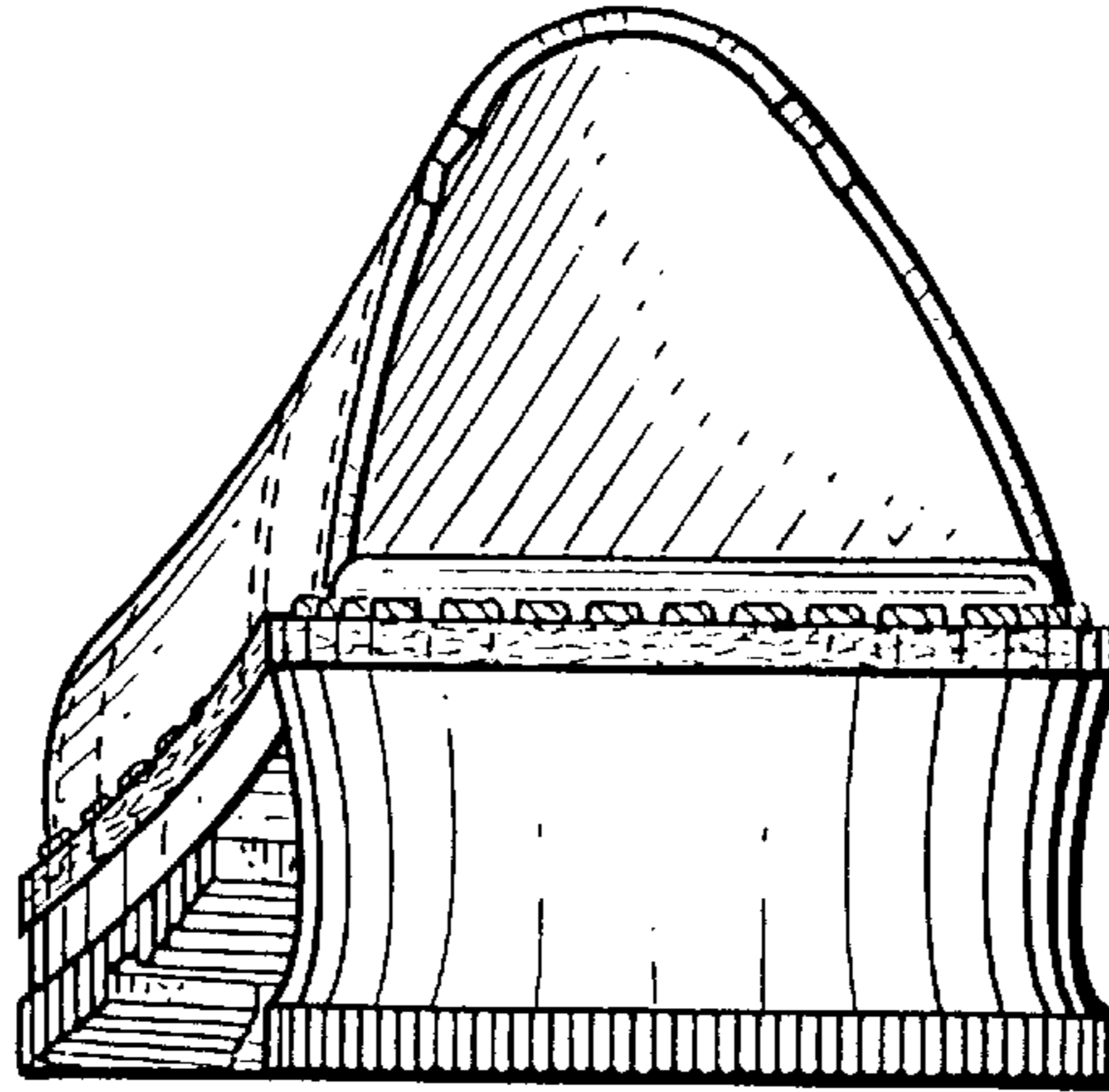

Fig. 5.

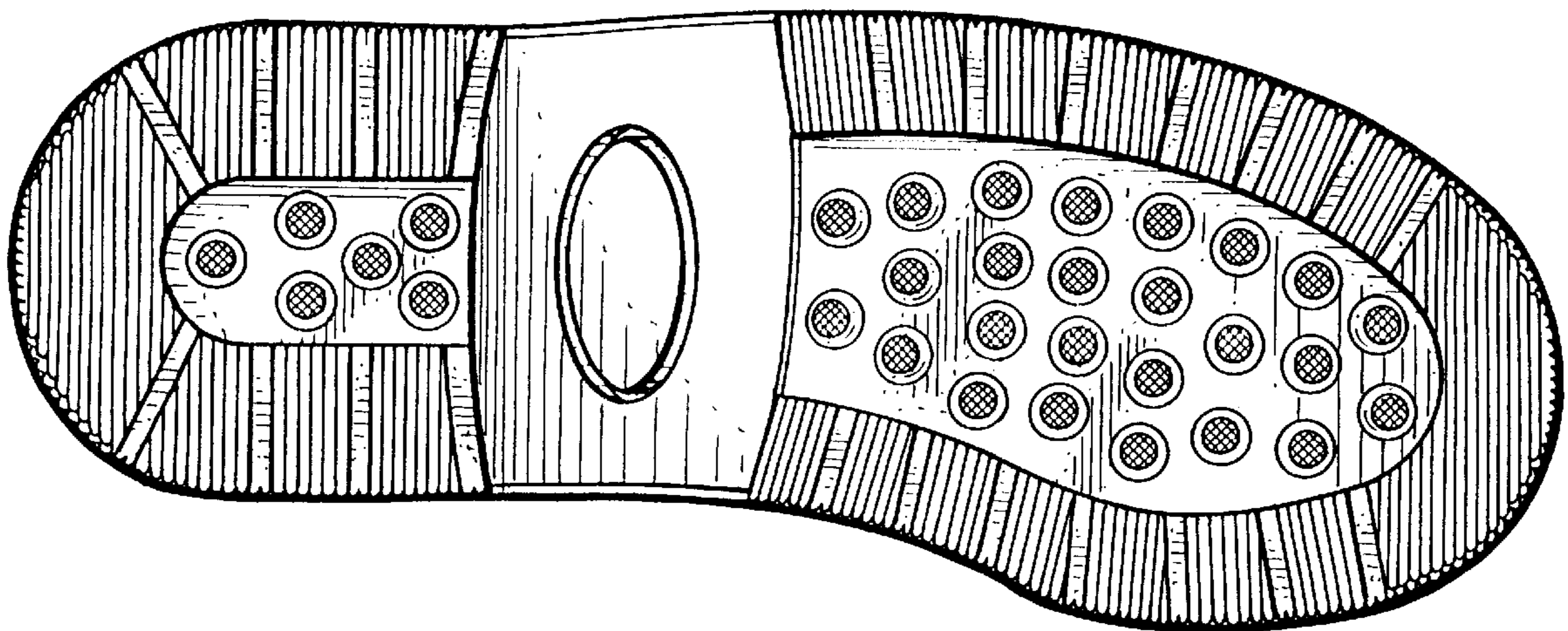

Fig. 6.