



US00D404536S

United States Patent [19]
Hepworth

[11] **Patent Number: Des. 404,536**

[45] **Date of Patent: **Jan. 26, 1999**

[54] **EDIBLE CONTAINER**

[75] Inventor: **Stuart Hepworth**, Holmfirth, United Kingdom

[73] Assignee: **I.W.M.R.O. Limited**, Douglas, Isle of Man

[**] Term: **14 Years**

[21] Appl. No.: **84,053**

[22] Filed: **Feb. 23, 1998**

[51] **LOC (6) Cl.** **01-01**

[52] **U.S. Cl.** **D1/122; D7/538**

[58] **Field of Search** D1/122, 123, 124, D1/128, 129, 130; 426/138, 514, 808, 499, 446, 439, 491, 565, 556, 552, 95, 101, 104, 134, 139, 143, 283; D7/509, 538, 543, 540, 539, 622

[56] **References Cited**

U.S. PATENT DOCUMENTS

D. 248,061 6/1978 Bangert D1/122

D. 299,801 2/1989 Bastodos D7/540
D. 312,914 12/1990 Daldrup D1/122
2,156,145 4/1939 Cavett et al. 426/138 X
3,950,563 4/1976 Wheaton 426/138 X
4,725,444 2/1988 Wilkins D1/122 X

Primary Examiner—Pamela Burgess
Attorney, Agent, or Firm—Townsend and Townsend and Crew LLP

[57] **CLAIM**

The ornamental design for an edible container, as shown and described.

DESCRIPTION

FIG. 1 is a front perspective view of an edible container showing my new design, with the lid in an exploded position for clarity of disclosure;
FIG. 2 is a front perspective view thereof;
FIG. 3 is a top plan view thereof;
FIG. 4 is a rear elevational view thereof; and,
FIG. 5 is a cross-sectional view thereof, taken along line 5—5 of FIG. 4.

1 Claim, 3 Drawing Sheets

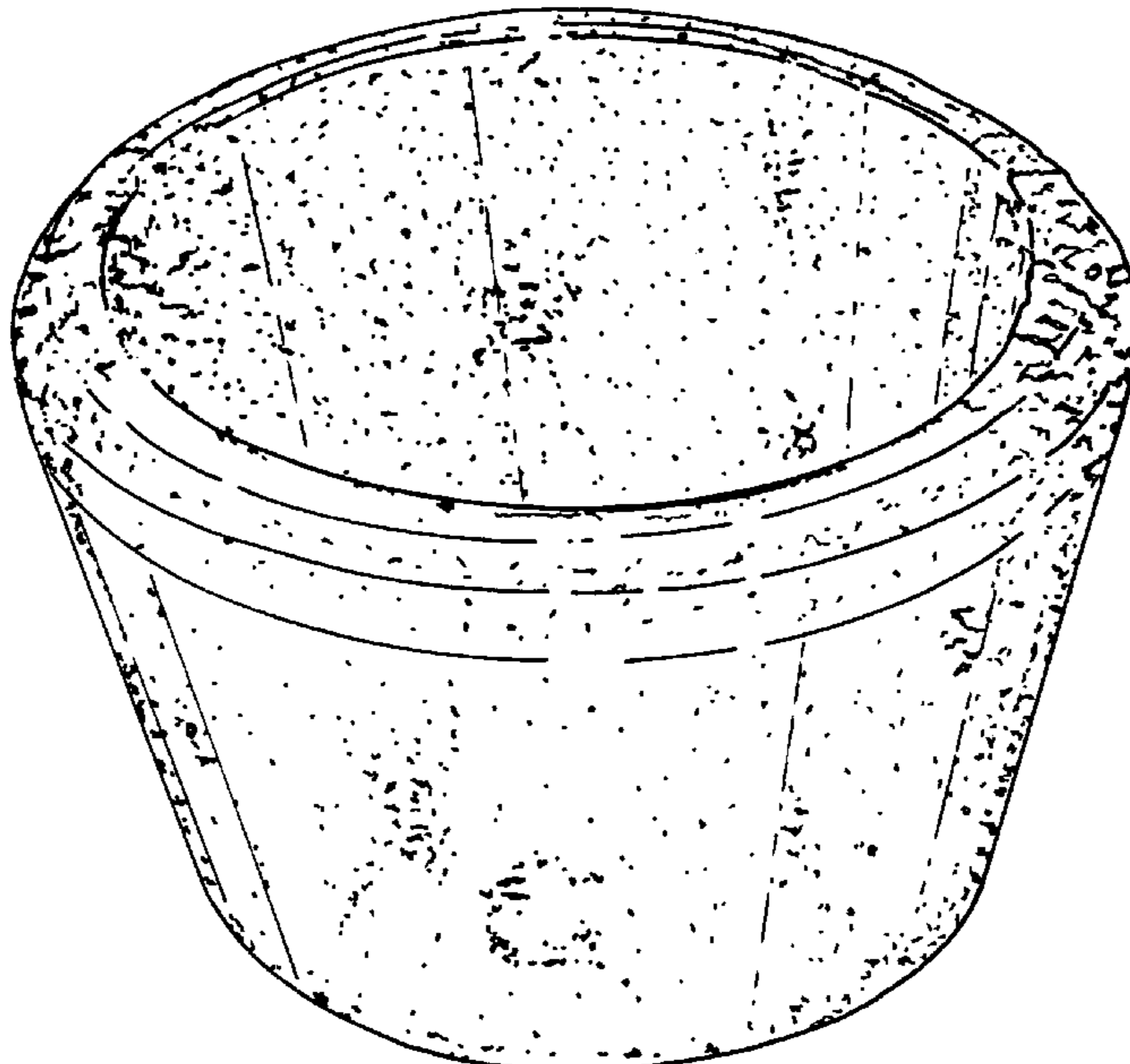
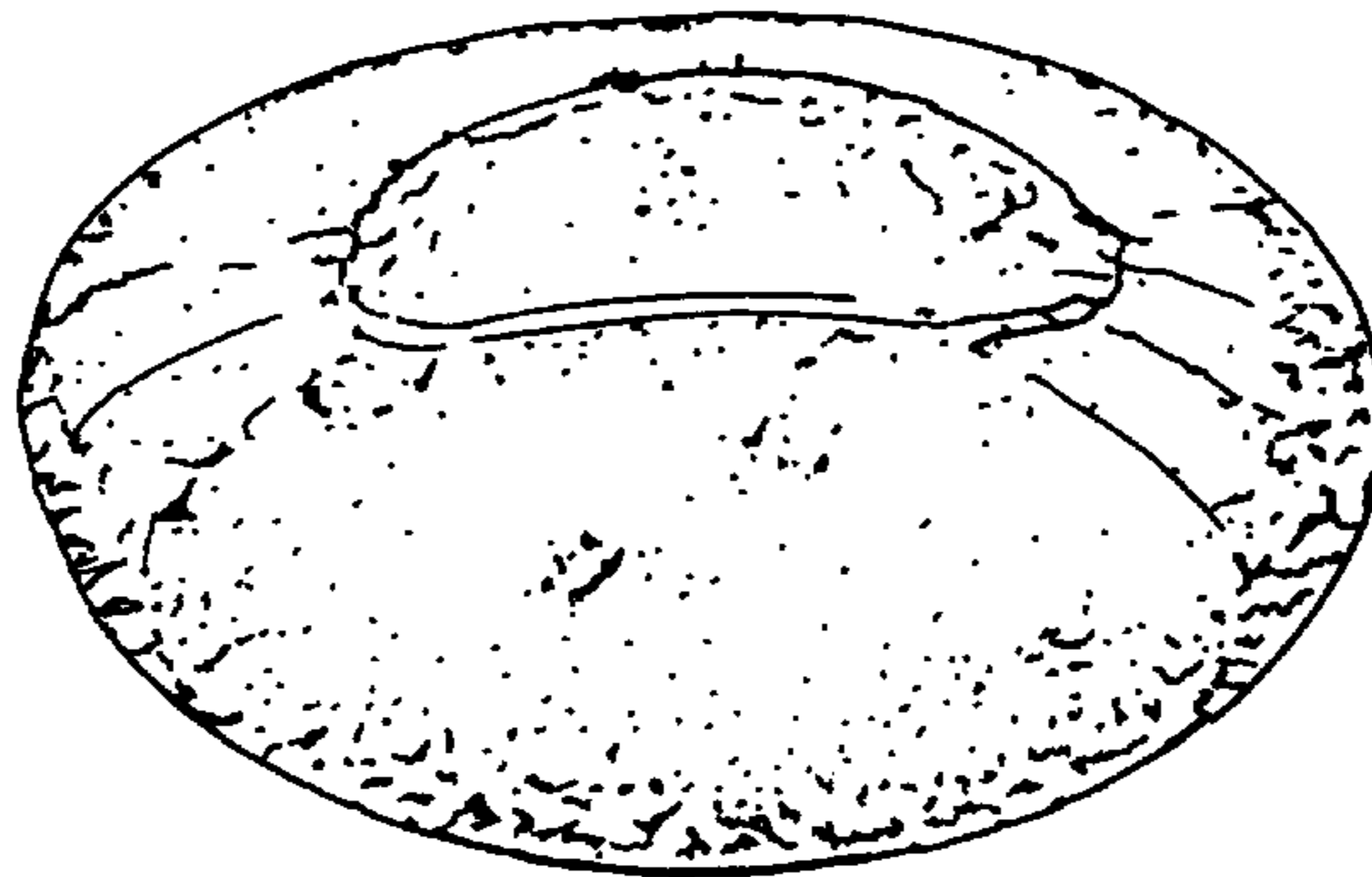

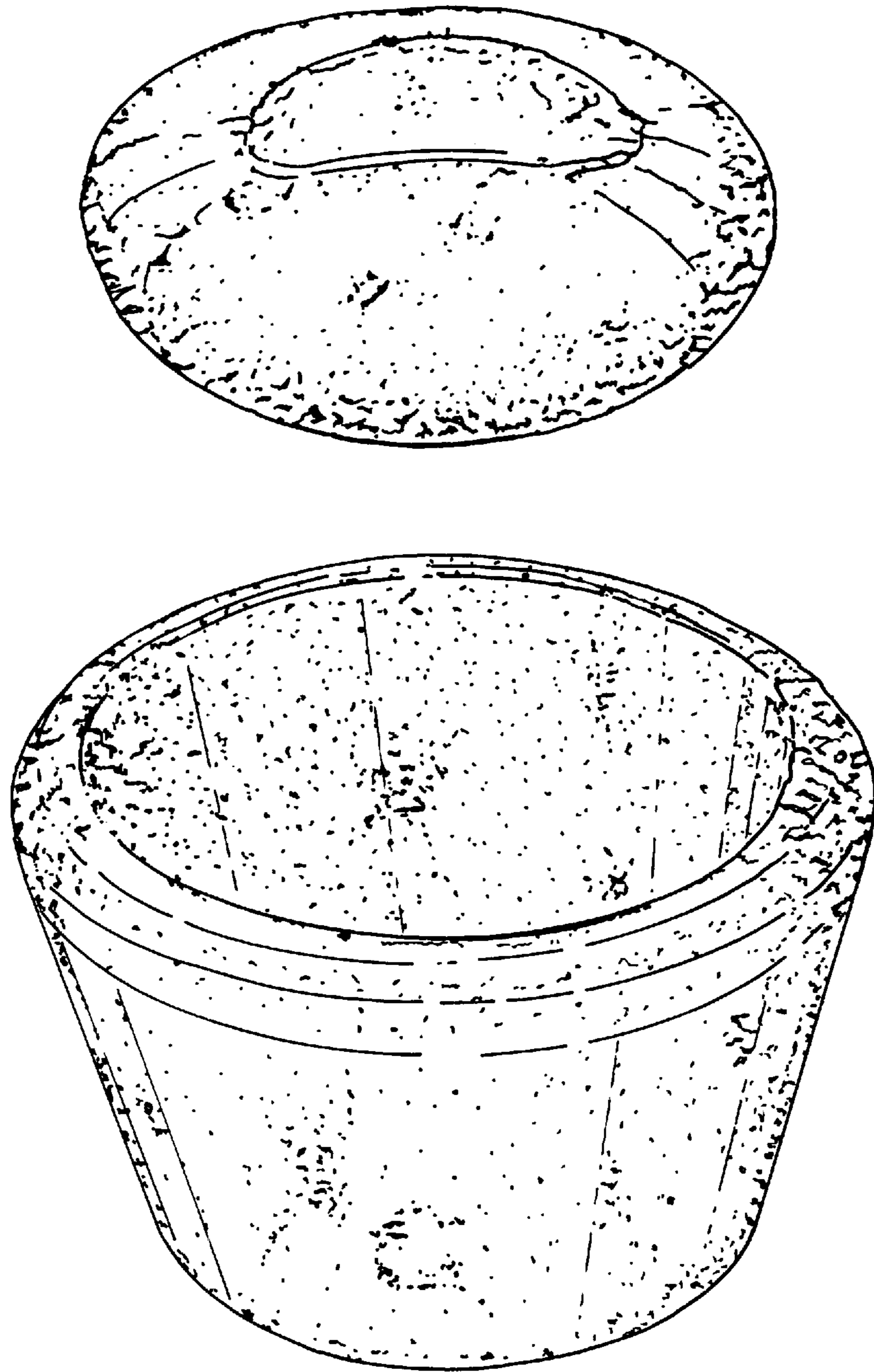

FIG. 1.

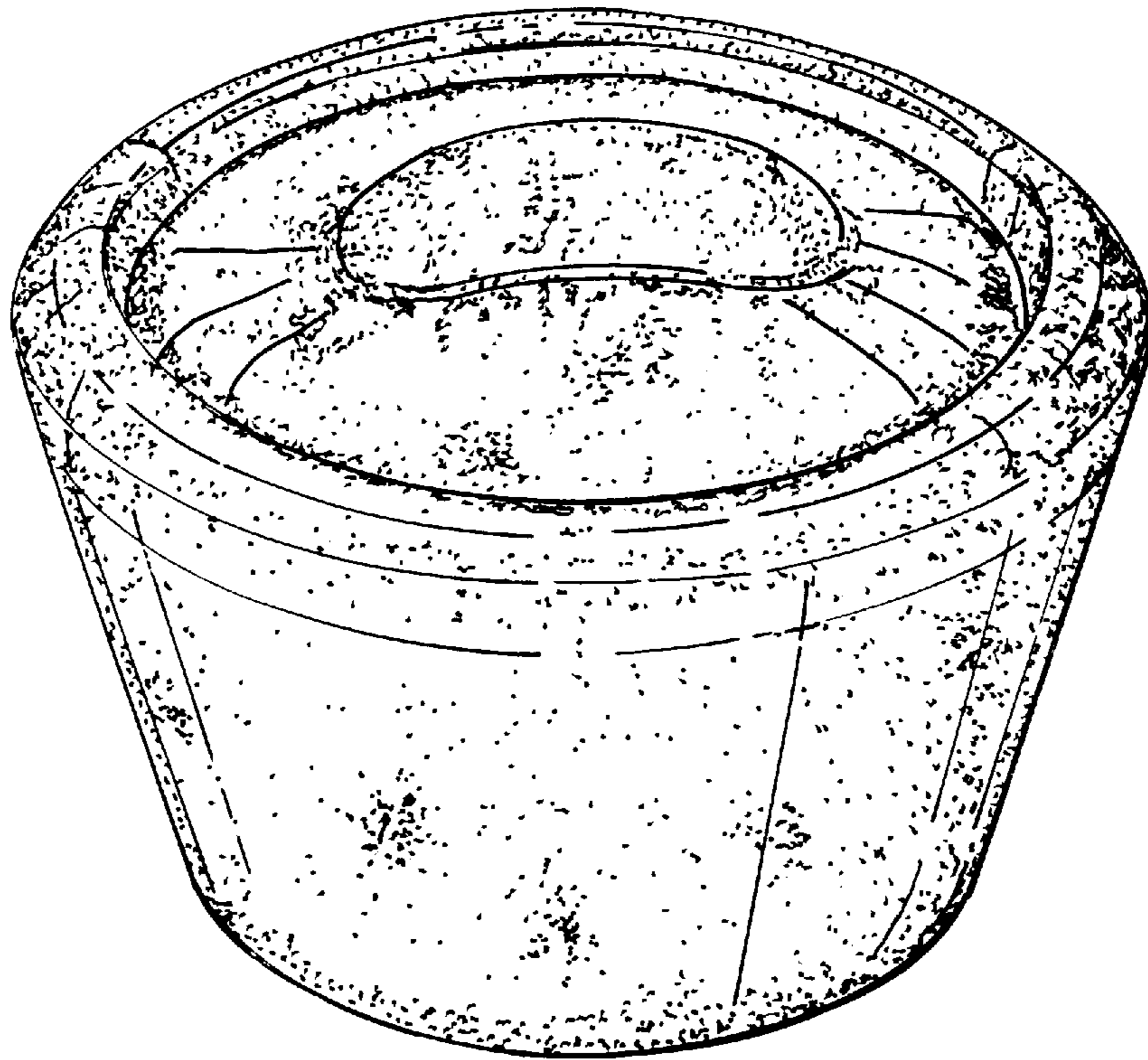

FIG. 2.

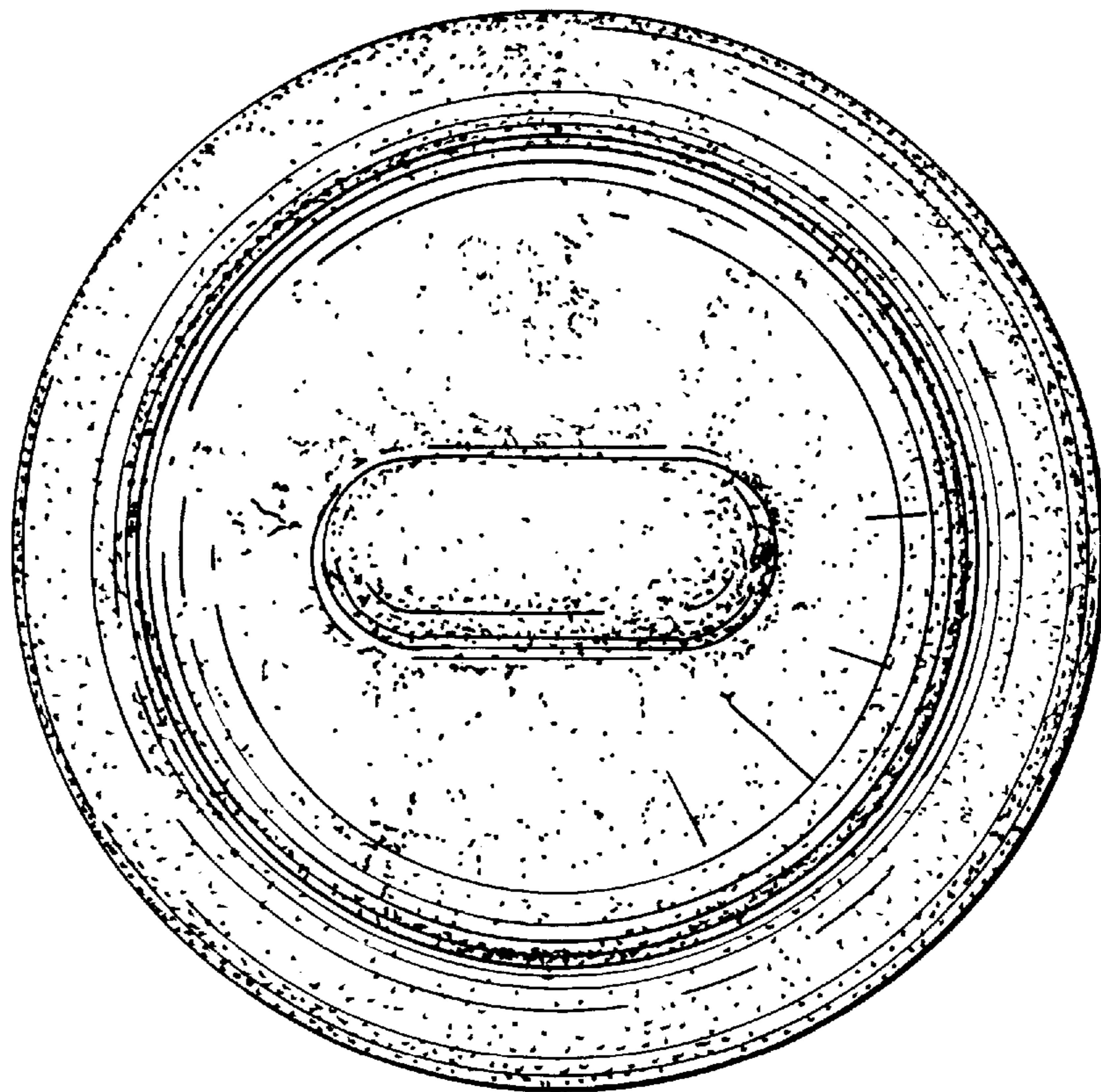

FIG. 3.

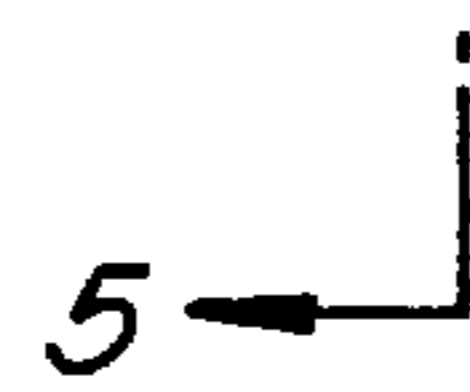
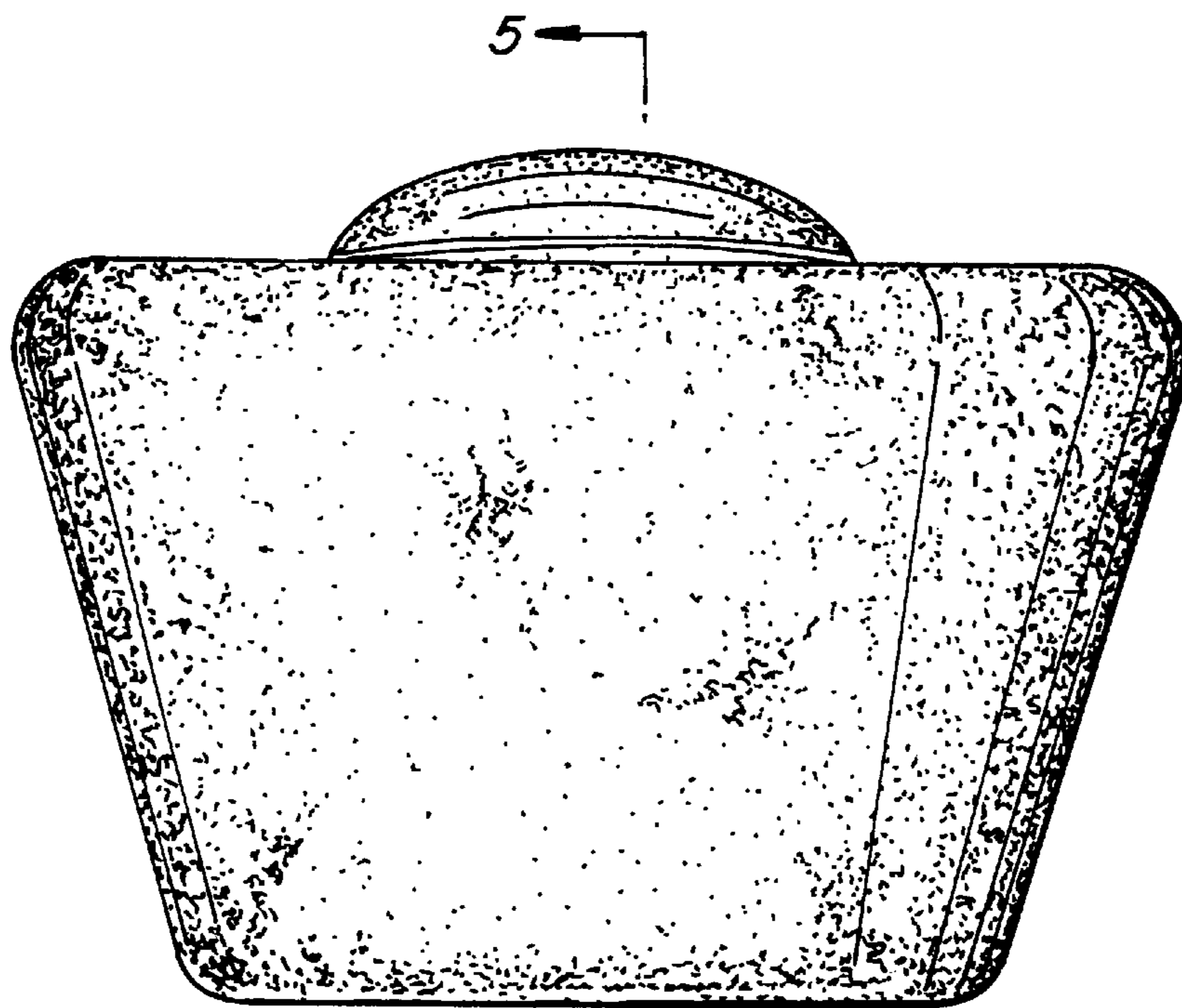

FIG. 4.

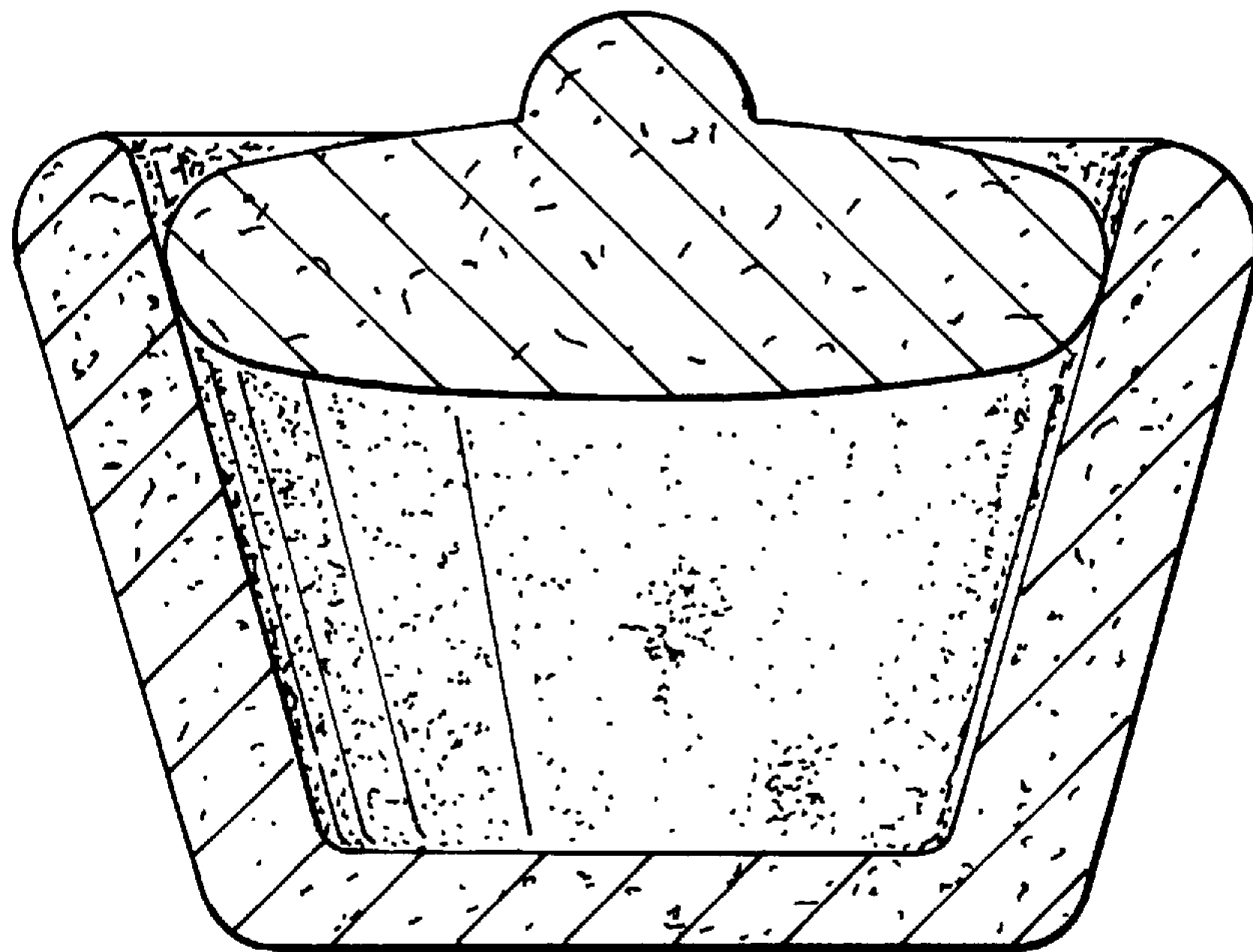

FIG. 5.