



US00D404502S

United States Patent [19]
Shanahan

[11] **Patent Number: Des. 404,502**

[45] **Date of Patent: **Jan. 19, 1999**

[54] **LADDER TRAY**

[75] Inventor: **David M. Shanahan**, Ft. Lauderdale, Fla.

[73] Assignee: **Keller Ladders, Inc.**, Ft. Lauderdale, Fla.

[**] Term: **14 Years**

[21] Appl. No.: **65,369**

[22] Filed: **Jan. 24, 1997**

[51] **LOC (6) Cl.** **25-04**

[52] **U.S. Cl.** **D25/68**

[58] **Field of Search** D25/68; 248/210, 248/238; 182/129

[56] **References Cited**

U.S. PATENT DOCUMENTS

5,419,409 5/1995 Corulla 182/129

Primary Examiner—Doris Clark
Attorney, Agent, or Firm—Eckert Seamans Cherin & Mellott

[57] **CLAIM**

The ornamental design of a ladder tray, as shown and described.

DESCRIPTION

FIG. 1 is a front perspective view of a ladder tray according to the new design with the lid closed;
FIG. 2 is a front perspective view thereof with the lid open;
FIG. 3 is a top plan view thereof with the lid open;
FIG. 4 is a rear elevational view, with the lid open;
FIG. 5 is a side elevational view, with the lid open;
FIG. 6 is a side elevational view, with the lid open;
FIG. 7 is a front elevational view, with the lid open; and,
FIG. 8 is a bottom plan view thereof; with the lid open.

1 Claim, 4 Drawing Sheets

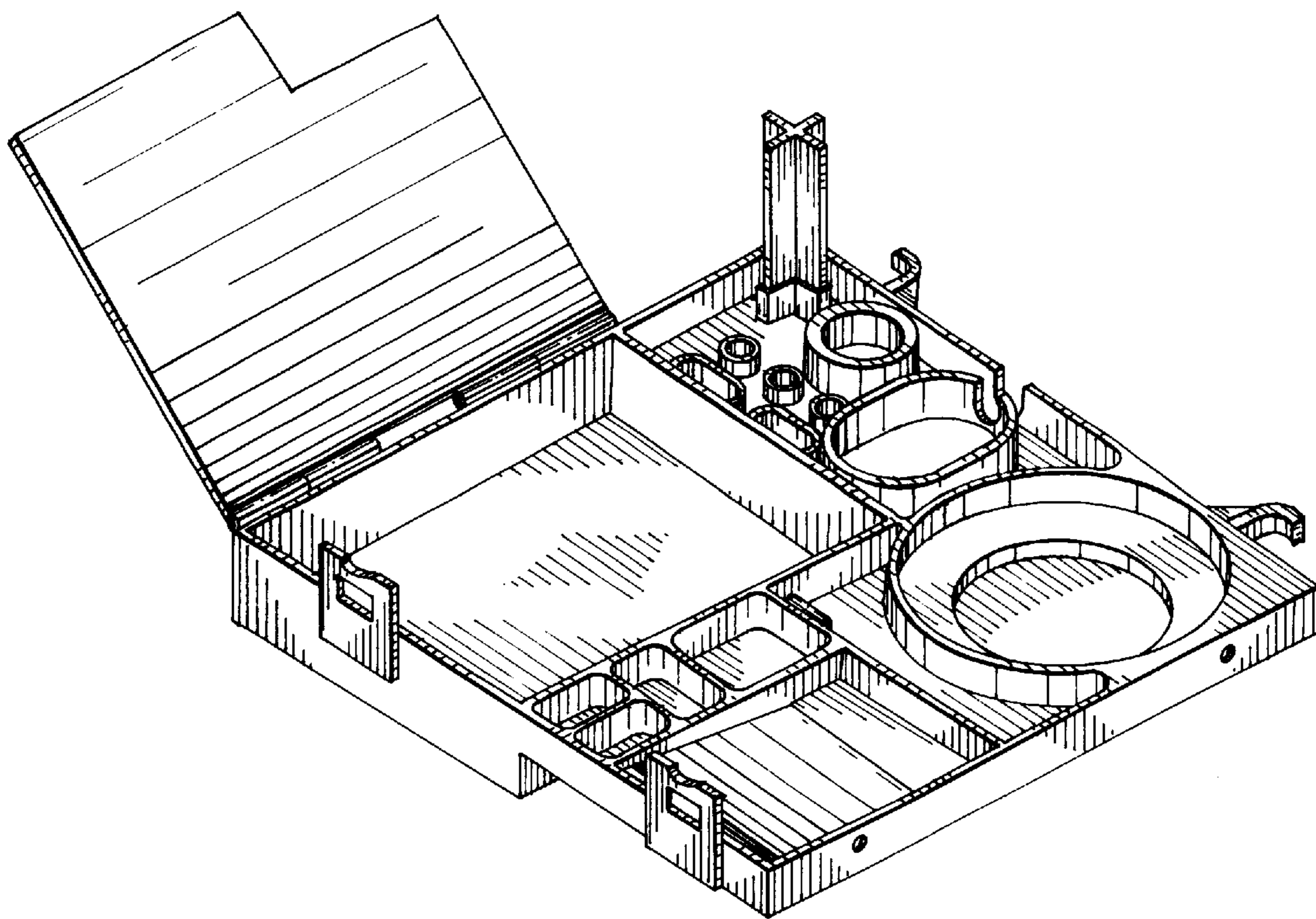

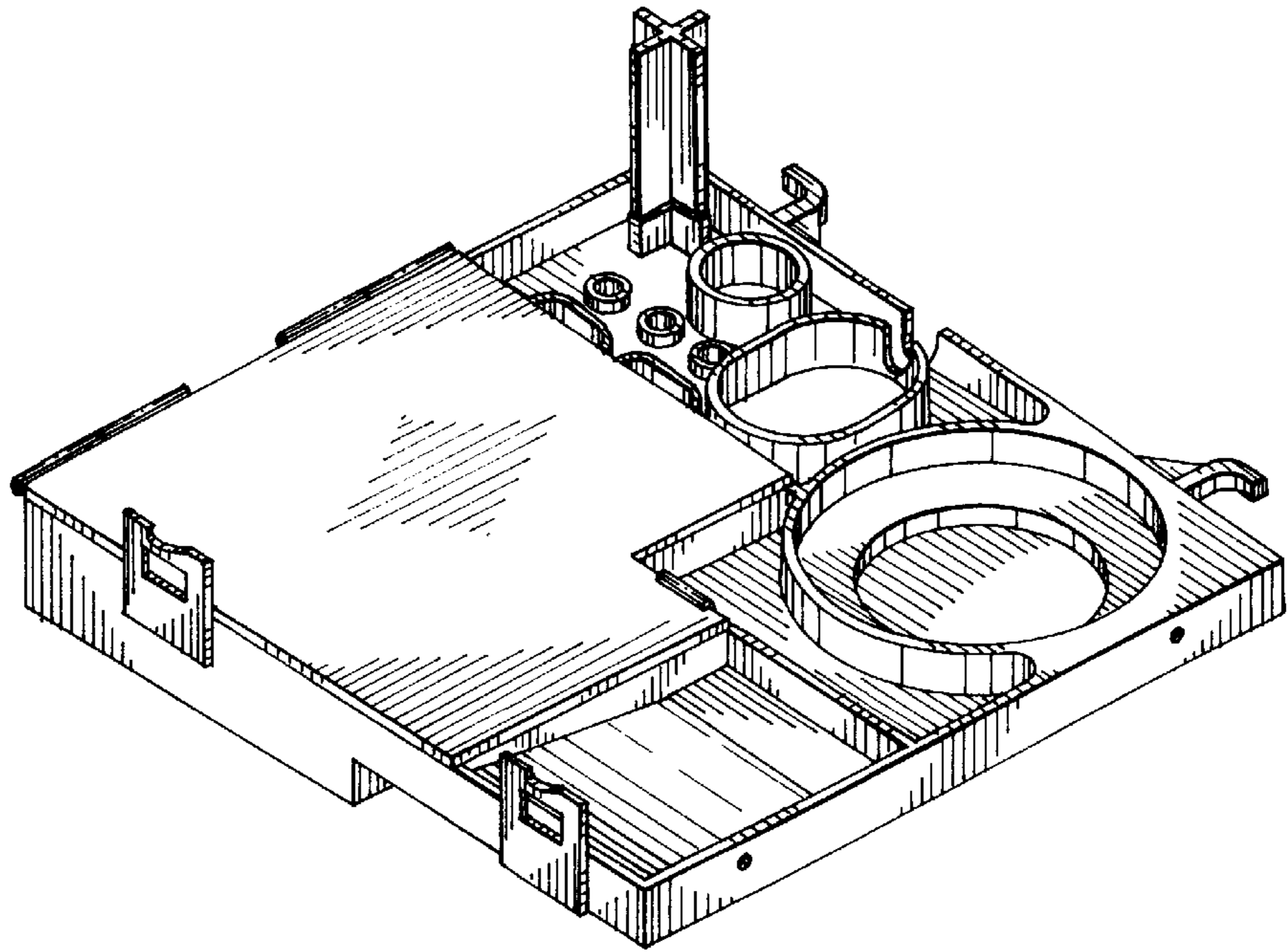

Fig. 1.

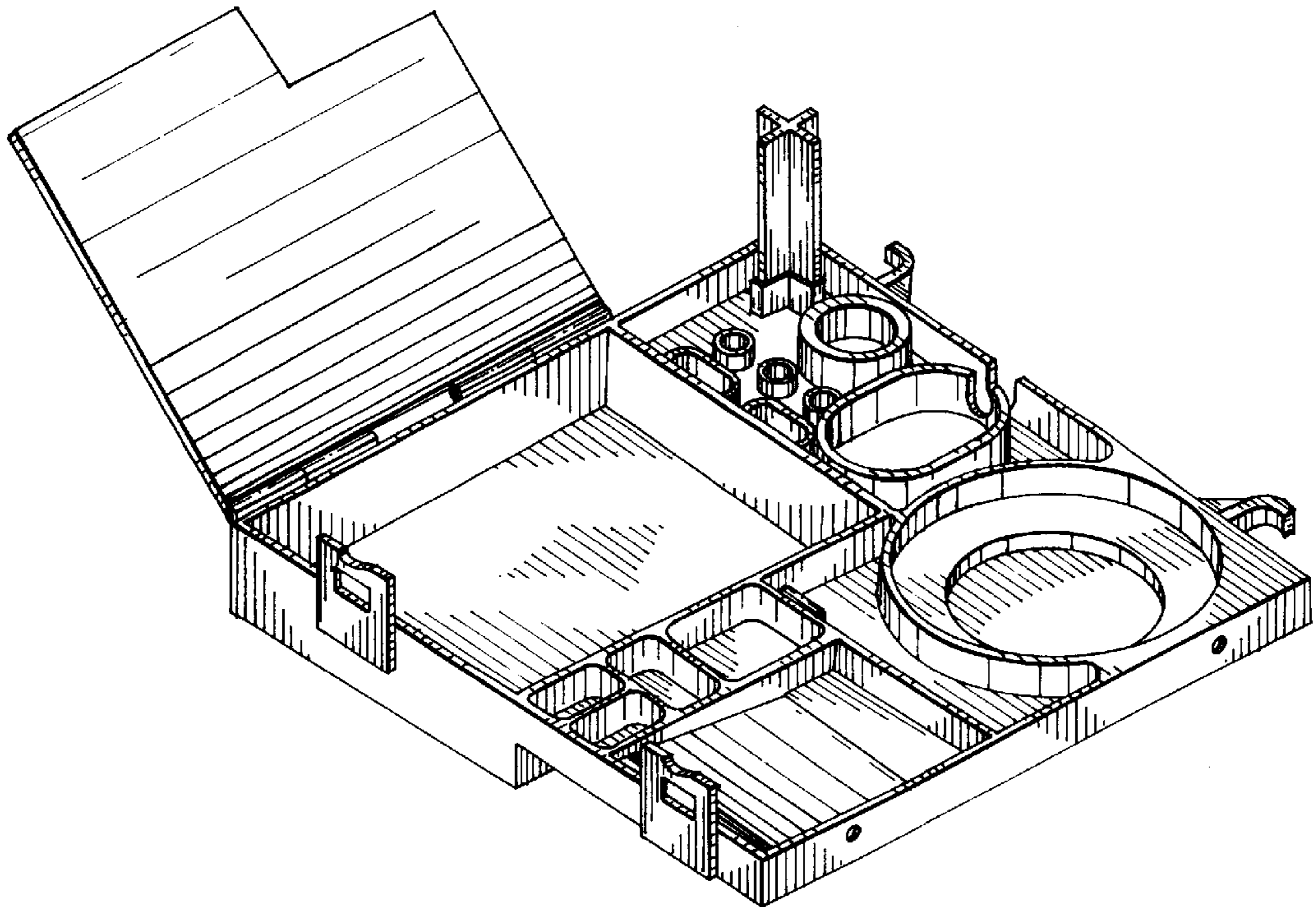

Fig. 2.

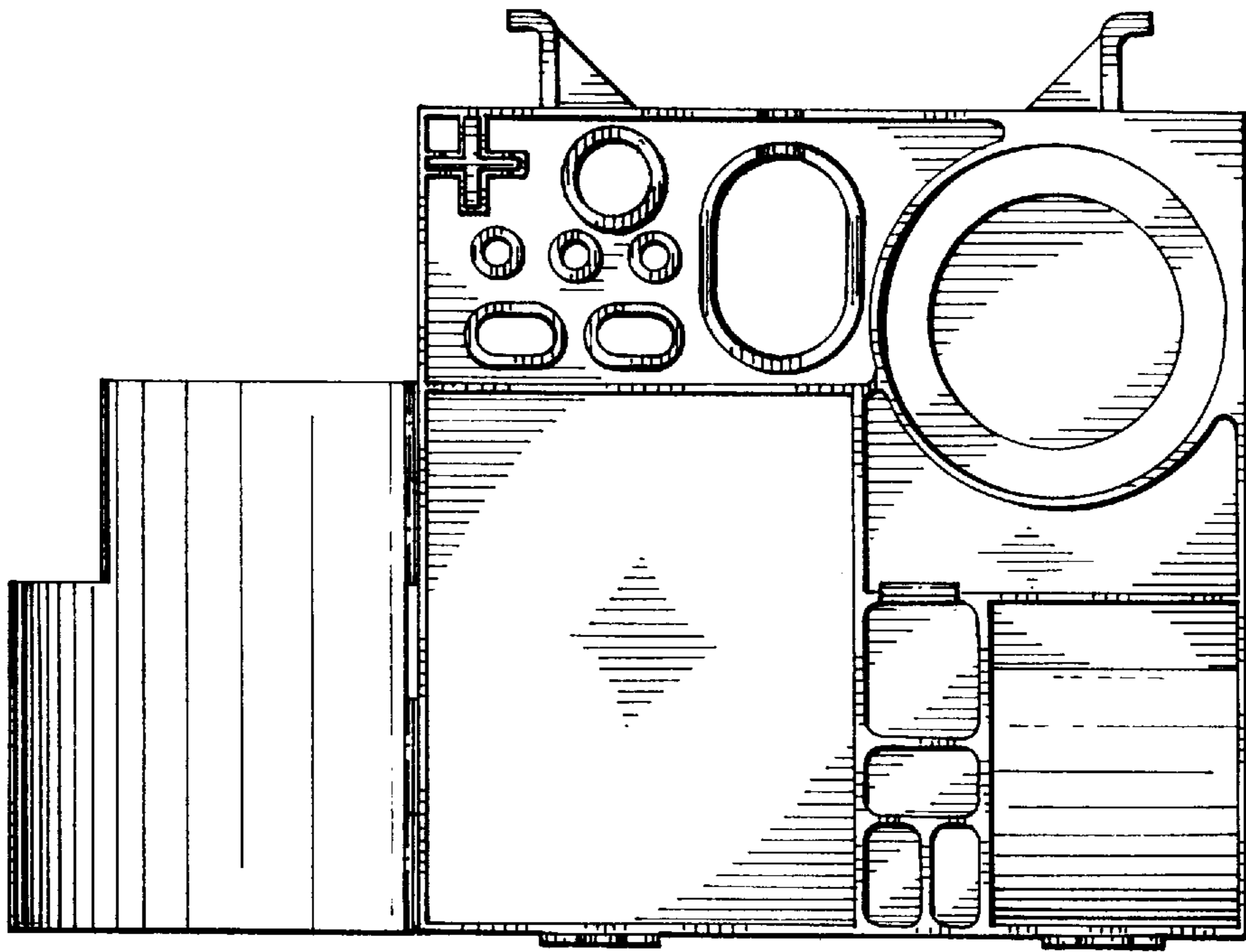

Fig. 3.

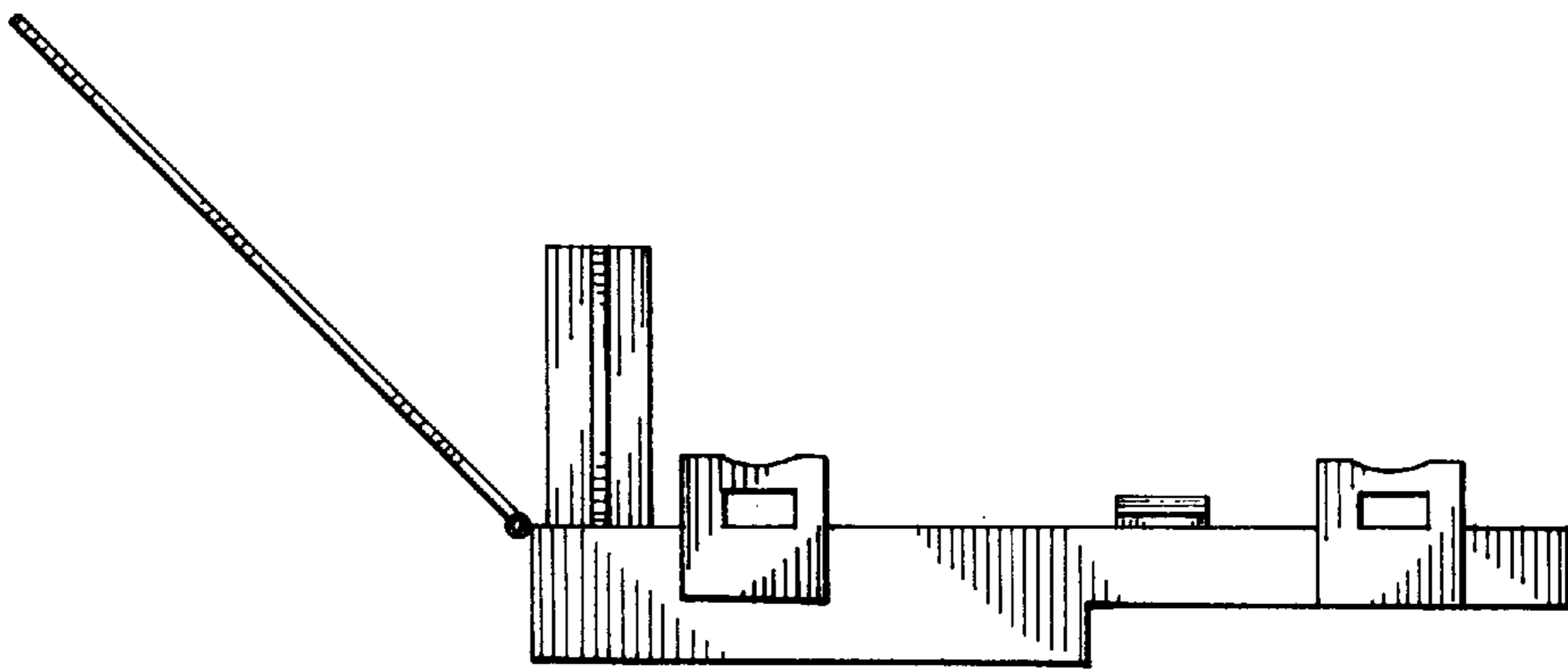

Fig. 4.

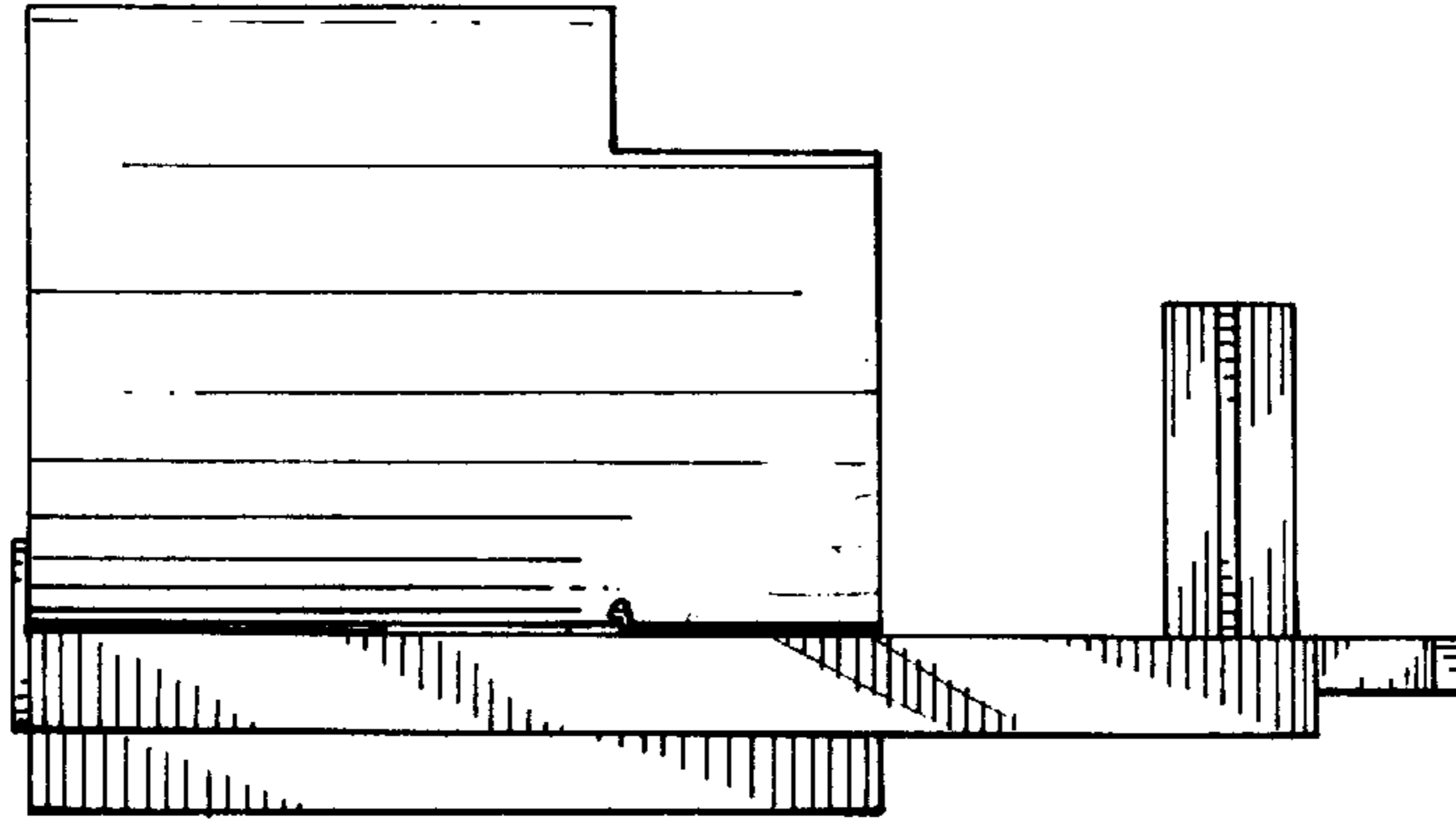

Fig. 5.

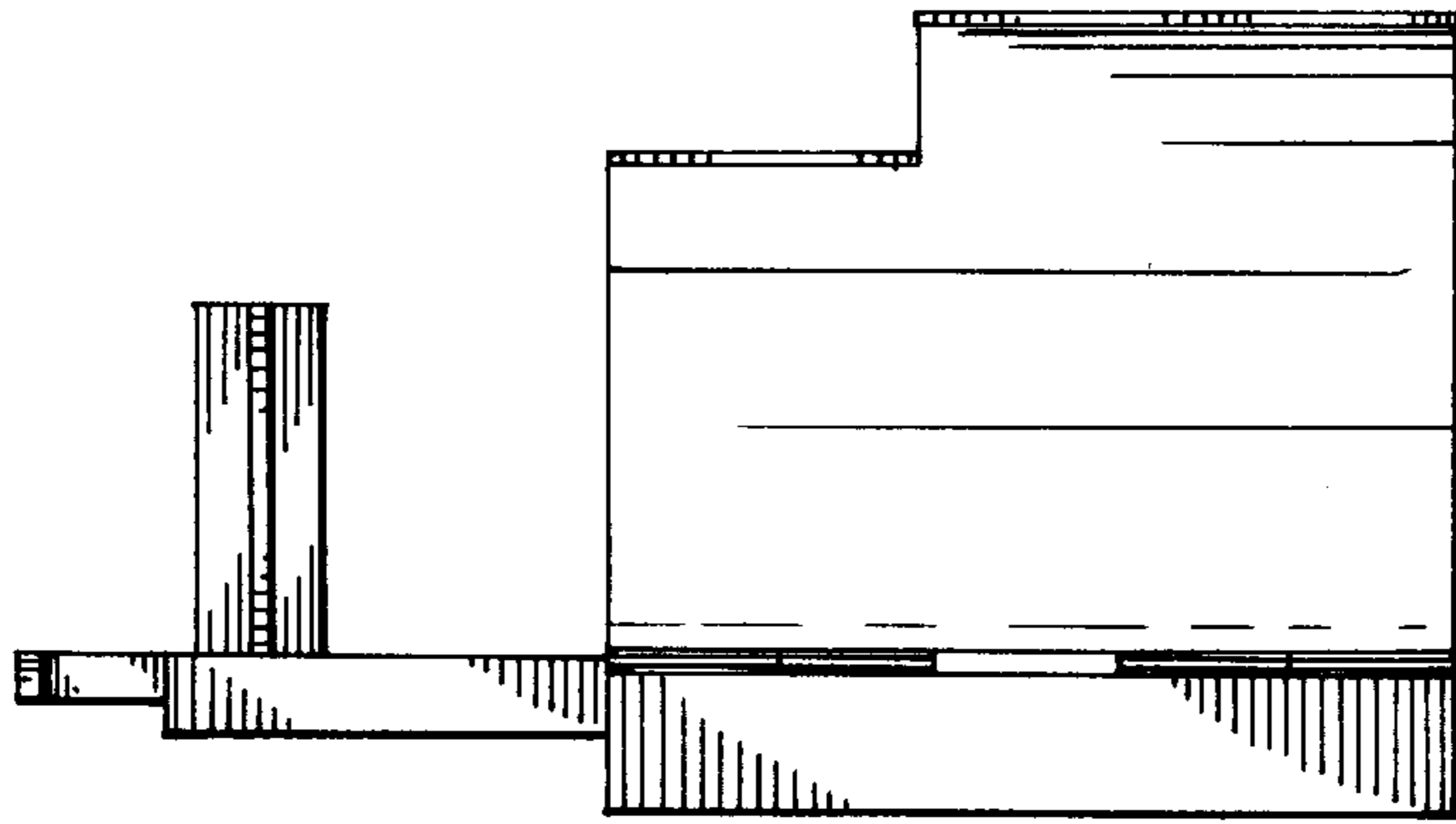

Fig. 6.

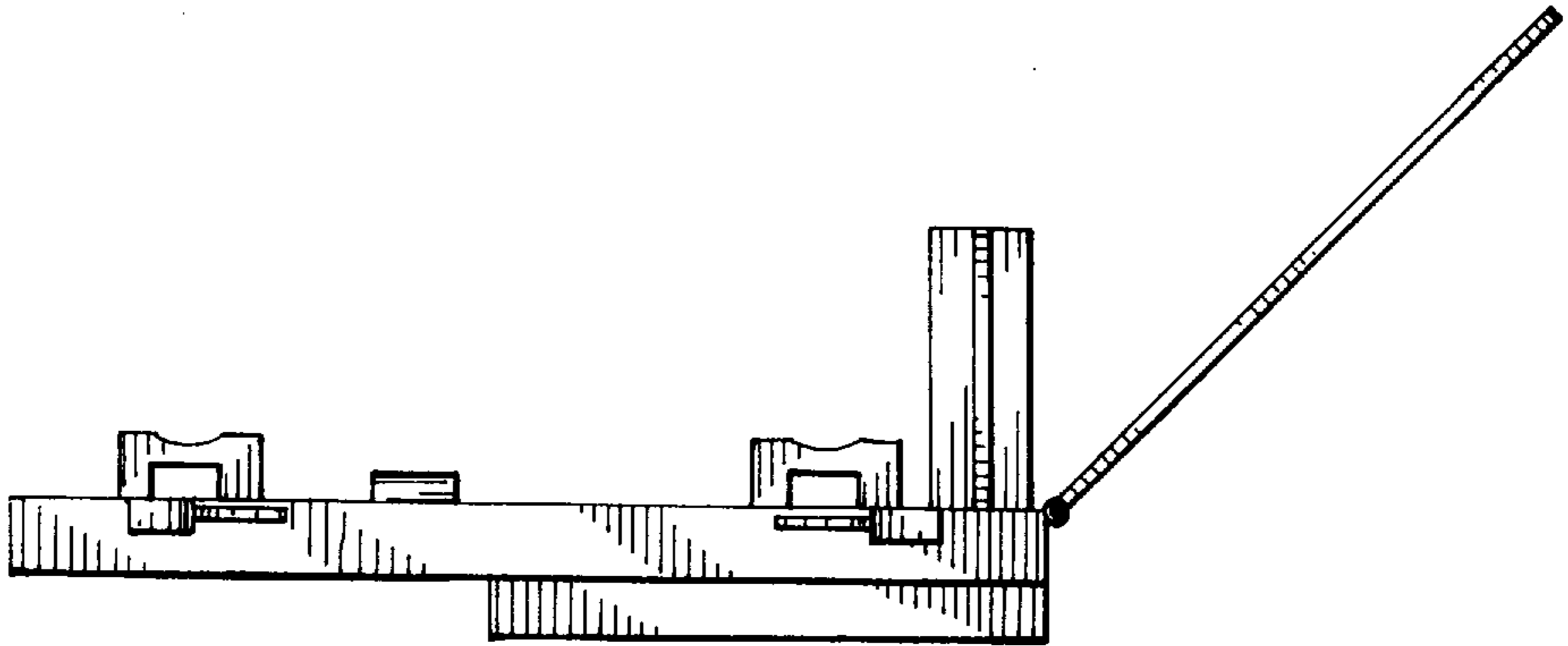

Fig. 7.

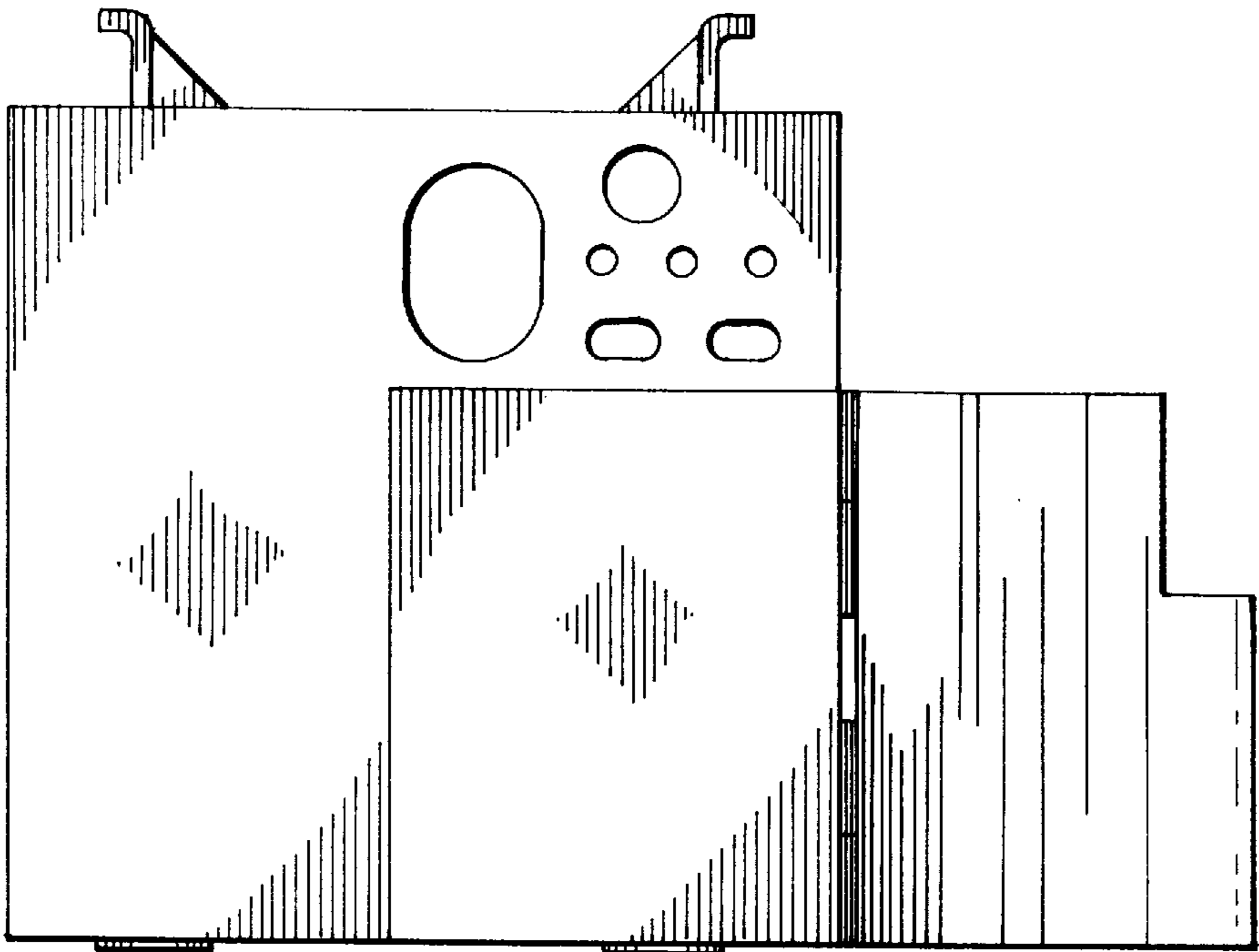

Fig. 8.