



US00D404443S

United States Patent [19] Doyle

[11] **Patent Number: Des. 404,443**

[45] **Date of Patent: **Jan. 19, 1999**

[54] **PHYSICAL EXERCISER**

4,976,428 12/1990 Ghazi 482/133
5,328,428 7/1994 Huang 482/98

[76] Inventor: **Robert E. Doyle**, 66 E. Century Rd.,
Paramus, N.J. 07652

Primary Examiner—Philip S. Hyder

[**] Term: **14 Years**

[57] **CLAIM**

[21] Appl. No.: **11,177**

The ornamental design for a physical exerciser, as shown and described.

[22] Filed: **Jul. 28, 1993**

DESCRIPTION

[51] **LOC (6) Cl.** **21-02**

FIG. 1 is a front elevational view of the physical exerciser showing my new design;

[52] **U.S. Cl.** **D21/676; D21/675**

FIG. 2 is a rear elevational view thereof;

[58] **Field of Search** D21/673, 675,
D21/676, 662; 482/94, 99, 133, 134, 135

FIG. 3 is a left side elevational view thereof;

FIG. 4 is a right side elevational view thereof;

FIG. 5 is a top plan view thereof;

FIG. 6 is a bottom plan view thereof;

FIG. 7 is a cross sectional view thereof as viewed along the line 7—7 in FIG. 5; and,

FIG. 8 is an upper front and left perspective view thereof.

[56] **References Cited**

U.S. PATENT DOCUMENTS

D. 291,340	8/1987	Cooper	D21/675
D. 298,346	11/1988	Ringel et al.	D21/675
D. 301,597	6/1989	Lehtonen	D21/675
4,784,384	11/1988	Deola	482/138

1 Claim, 6 Drawing Sheets

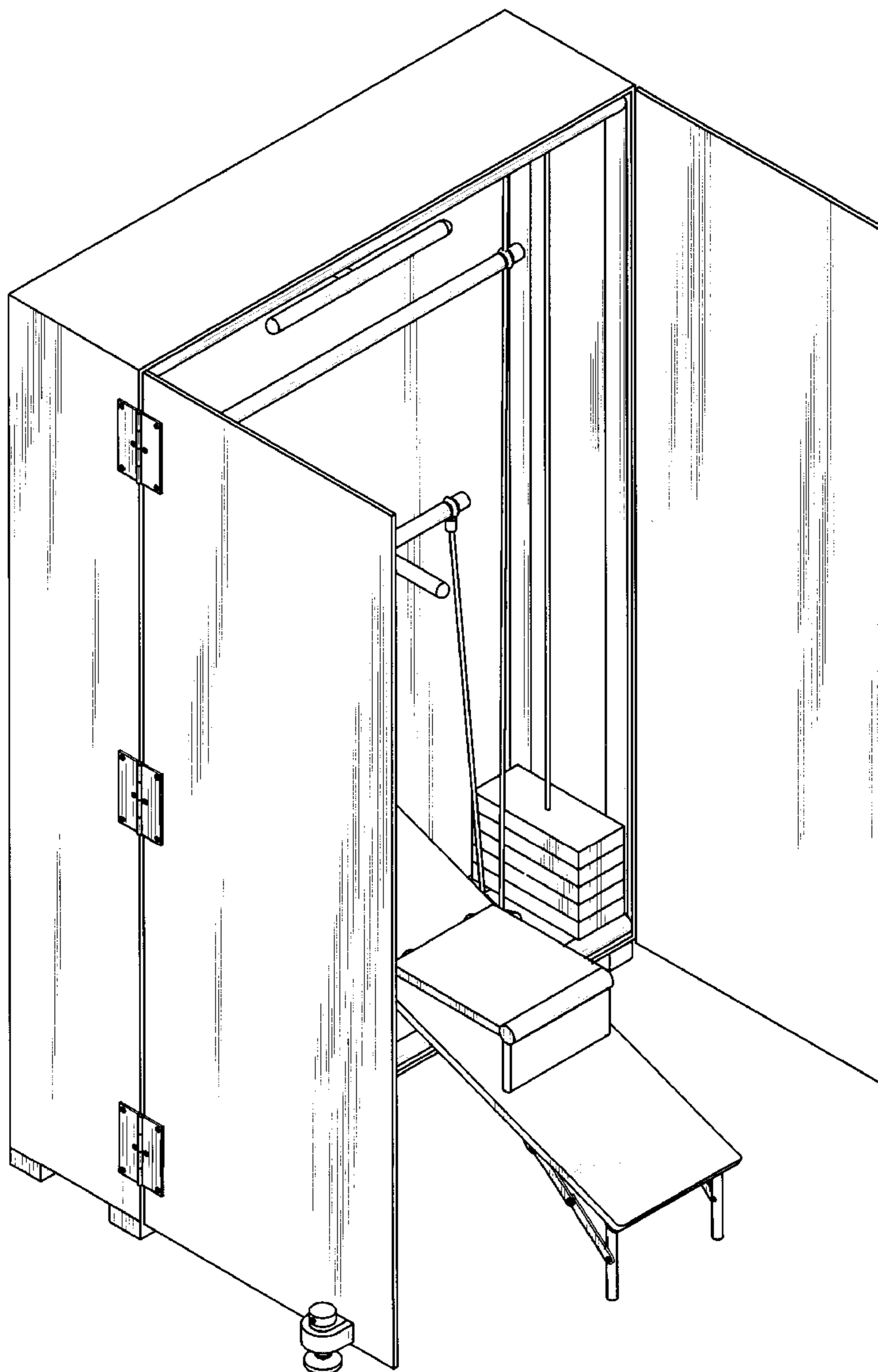

FIG. 1

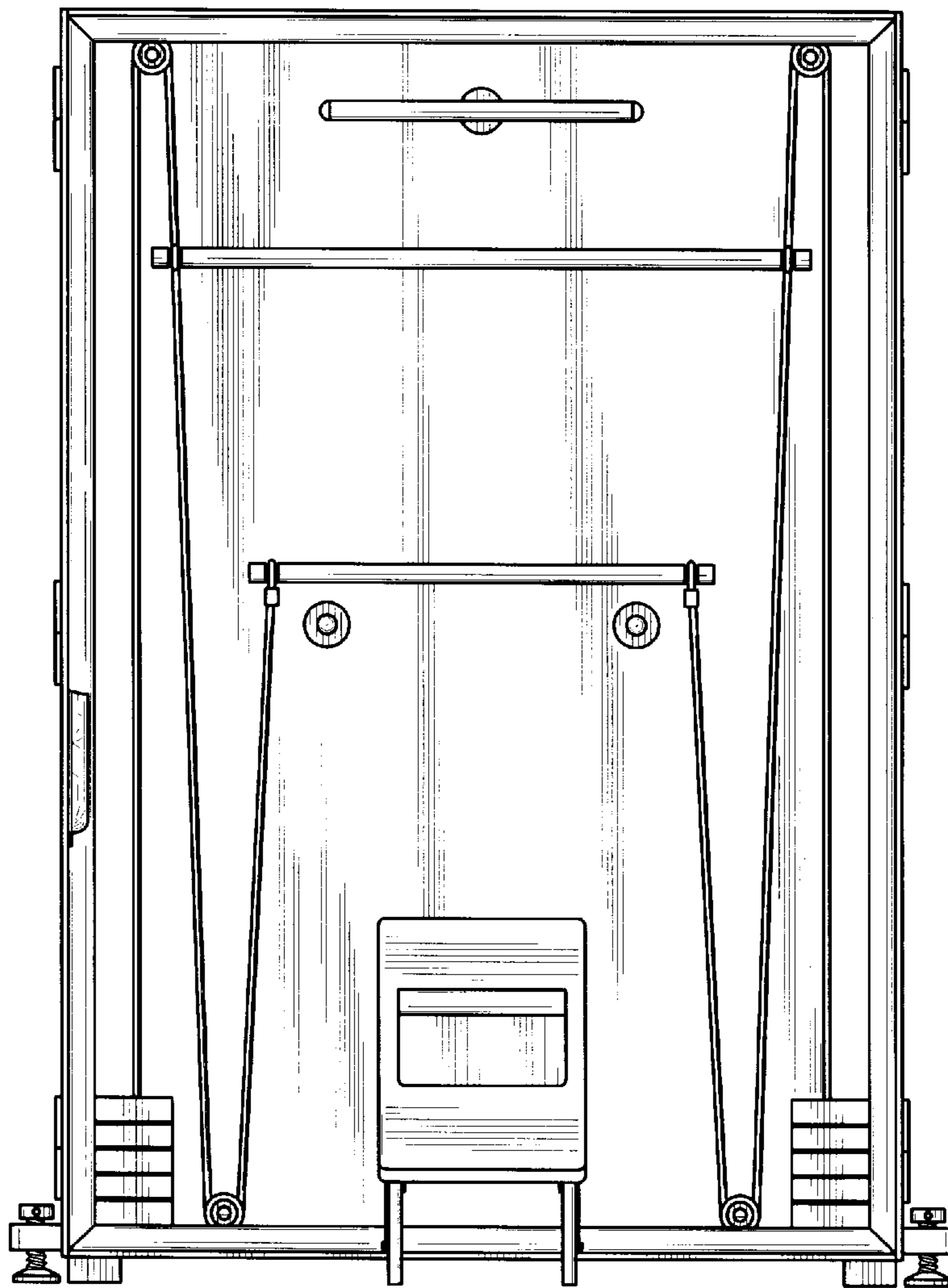

FIG. 2

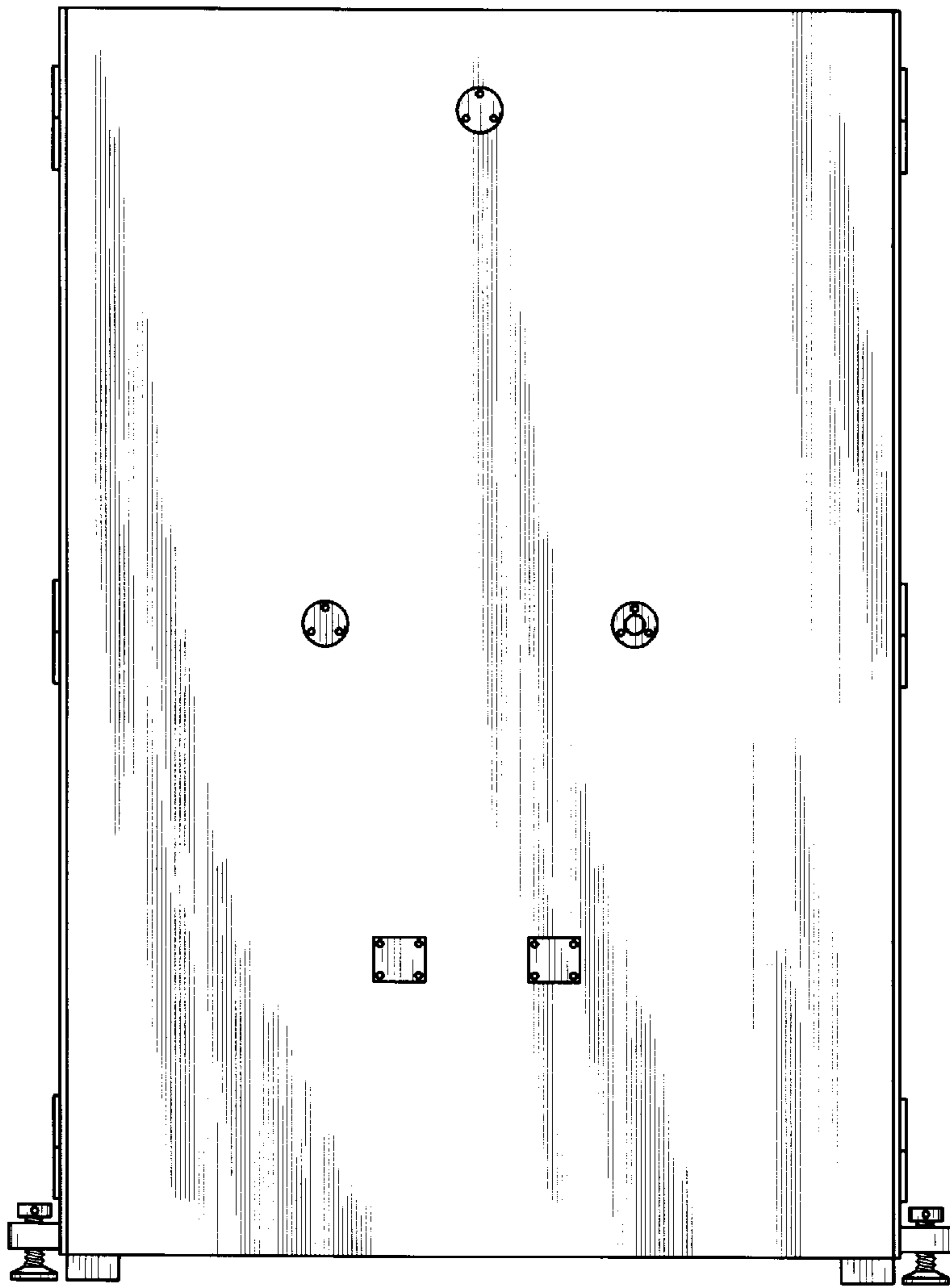

FIG. 3

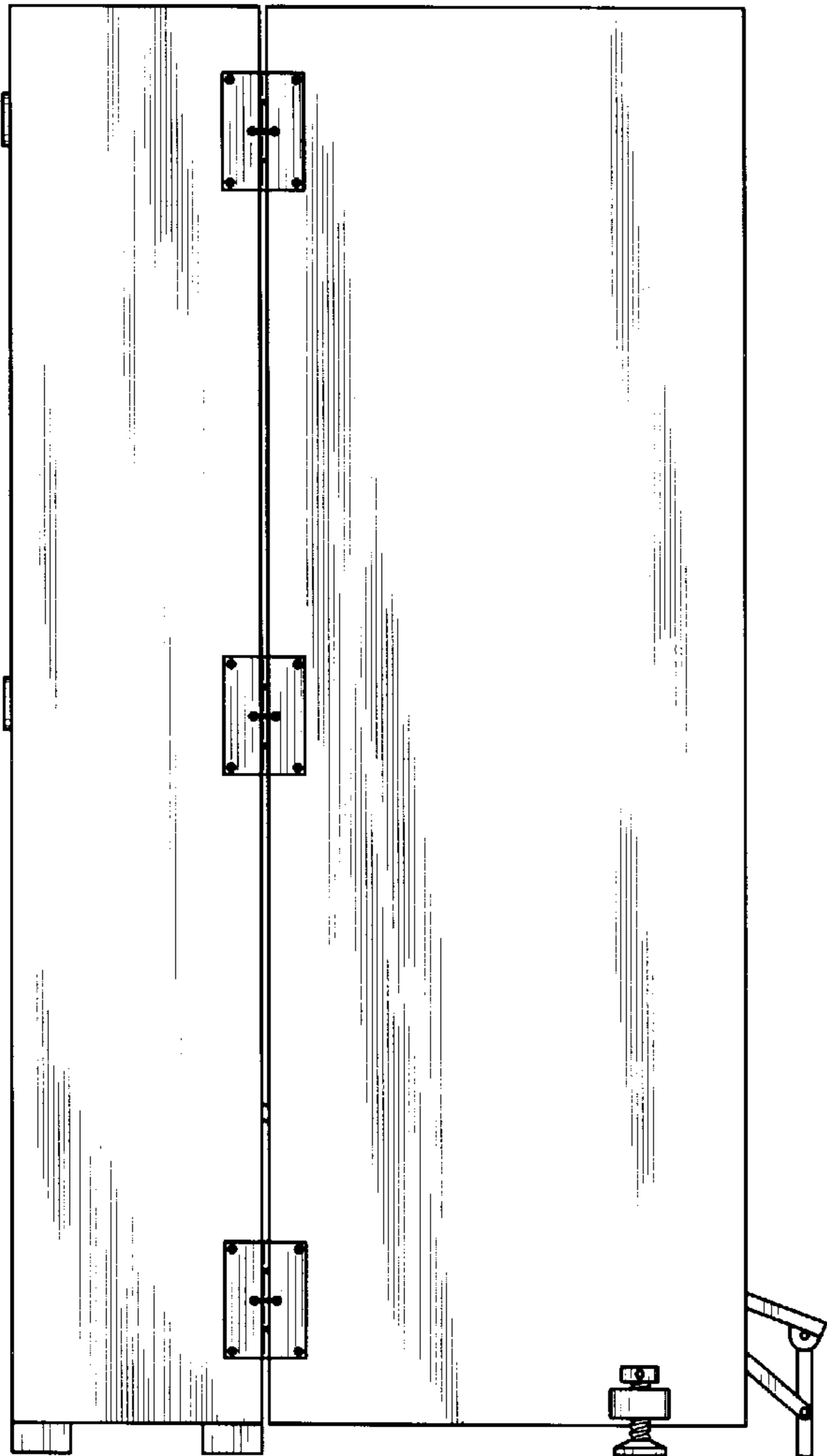

FIG. 4



FIG. 5

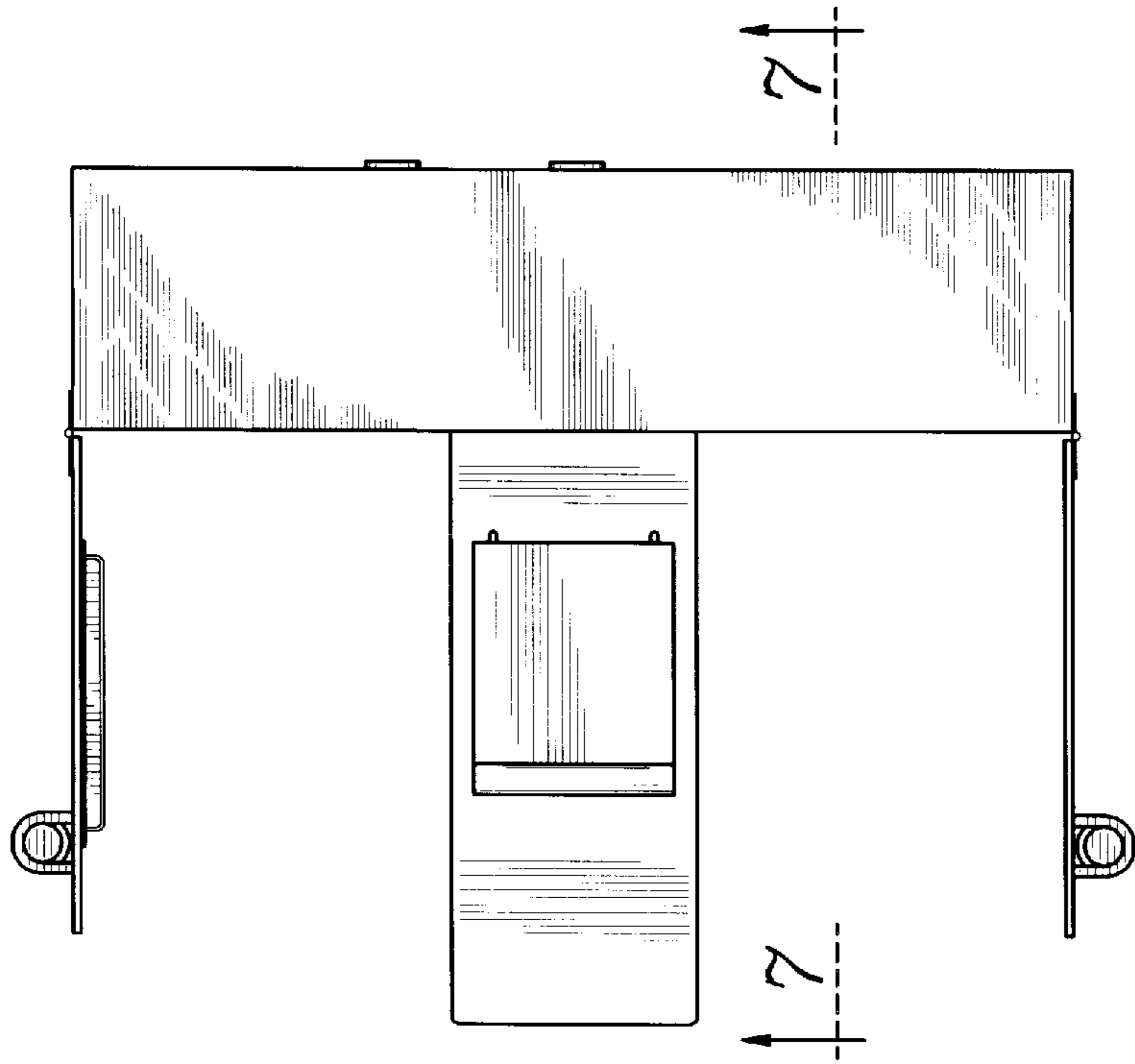

FIG. 6

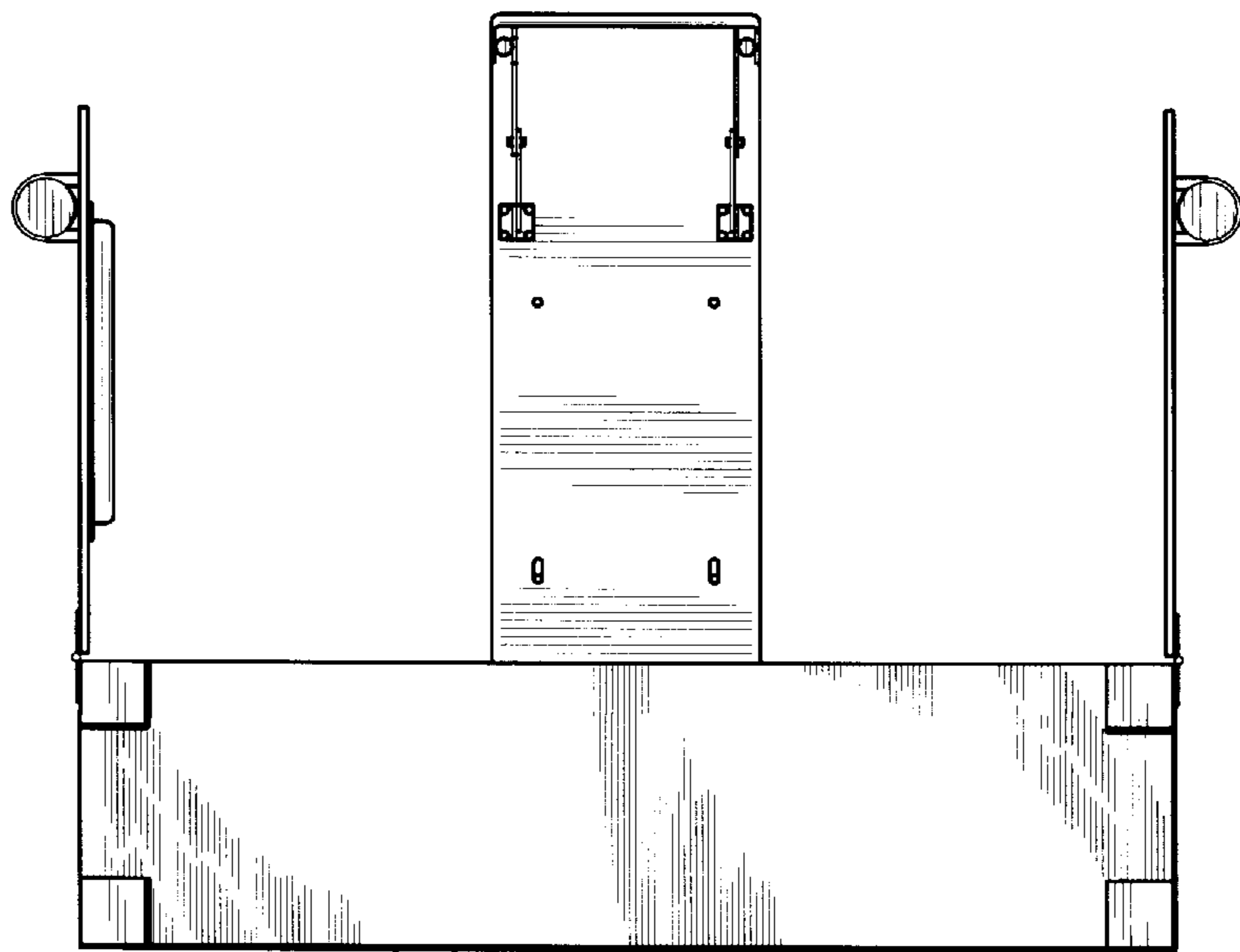

FIG. 7

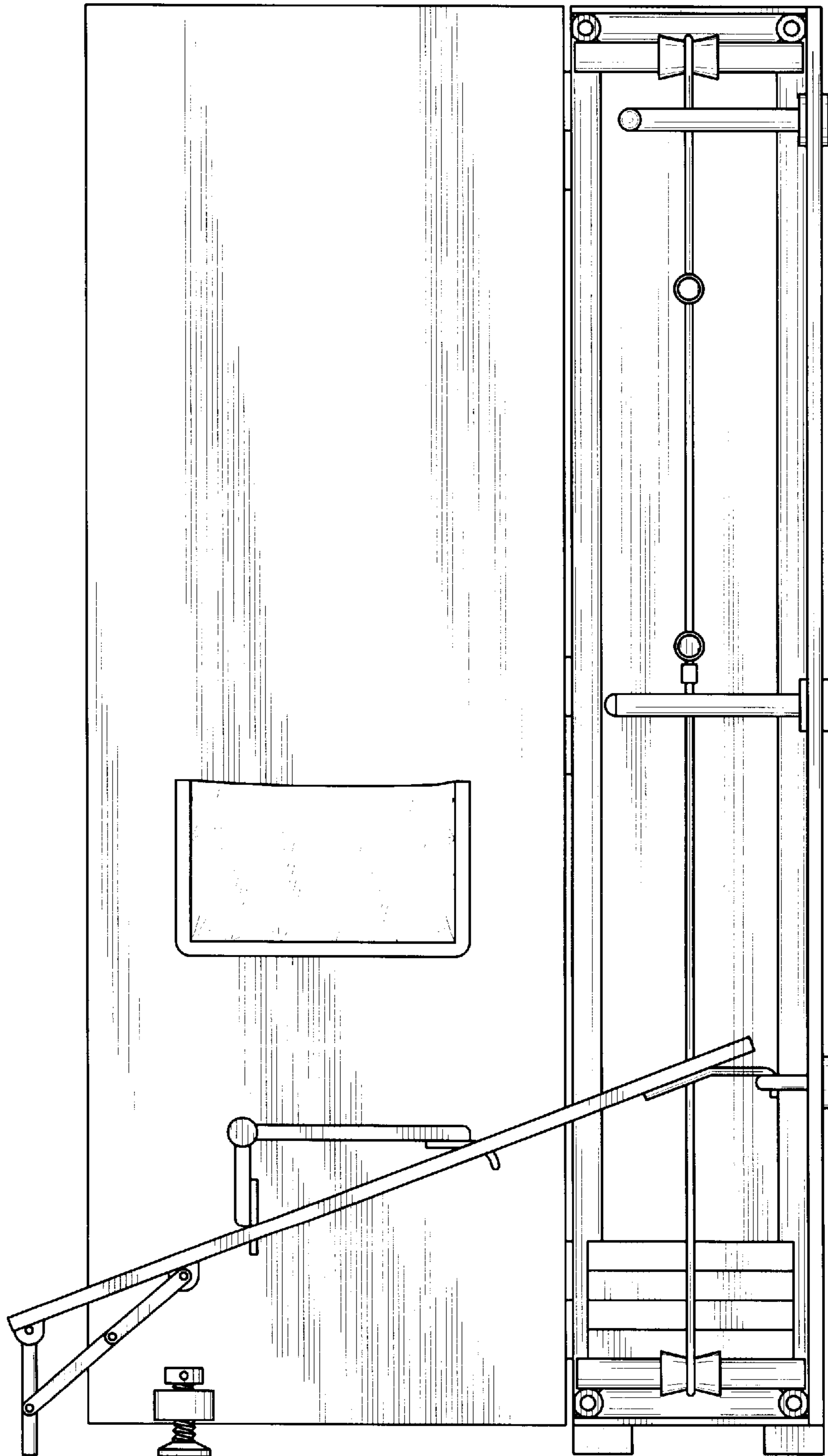

FIG. 8

