



US00D404346S

# United States Patent [19] McKisson

[11] **Patent Number: Des. 404,346**

[45] **Date of Patent: \*\*Jan. 19, 1999**

[54] **TIRE TREAD**

[75] Inventor: **Eileen Ann McKisson**, Richfield, Ohio

[73] Assignee: **Michelin Recherche et Technique**,  
Switzerland

[\*\*] Term: **14 Years**

[21] Appl. No.: **80,173**

[22] Filed: **Dec. 2, 1997**

[51] **LOC (6) Cl.** ..... **12-15**

[52] **U.S. Cl.** ..... **D12/147**

[58] **Field of Search** ..... D12/136, 138,  
D12/140-152; 152/209 R, 209 A, 209 D

[56] **References Cited**

**U.S. PATENT DOCUMENTS**

D. 344,697	3/1994	Christie	.....	D12/141
D. 367,026	2/1996	McKisson	.....	D12/146
D. 386,471	11/1997	Attinello	.....	D12/147
D. 387,718	12/1997	Miller et al.	.....	D12/147

**OTHER PUBLICATIONS**

- Tread Design Guide, 1991, p. 40, Kleber C4T.
- Tread Design Guide, 1991, p. 46, Michelin MXV 3.
- Tread Design Guide, 1996, p. 24, Duralon Vertex IV.

Tread Design Guide, 1996, p. 28, Firestone F570.  
 Tread Design Guide, 1996, p. 40, Kelly-Springfield Aqua Mark.  
 Tread Design Guide, 1996, p. 49, Michelin Energy MXV4.  
 Tread Design Guide, 1996, p. 65, Sears Michlin Weather-wise.

*Primary Examiner*—Robert M. Spear  
*Attorney, Agent, or Firm*—Alan A. Csontos; Robert R. Reed

[57] **CLAIM**

The ornamental design for a tire tread, as shown and described.

**DESCRIPTION**

FIG. 1 is a perspective view of a tire tread showing my new design, it being understood that the tread pattern is repeated throughout the circumference of the tire tread, the opposite side being the same as that illustrated; and FIG. 2 is an enlarged fragmentary plan view of the tire tread thereof further showing my new design. The broken line disclosure of a tire sidewall and inner bead is for illustrative purposes only and forms no part of the claimed design. In the drawings, the dark stippled surface shading represents the recessed portion of the tread grooves, having a depth as best shown along the right tread shoulder in FIG. 1.

**1 Claim, 2 Drawing Sheets**

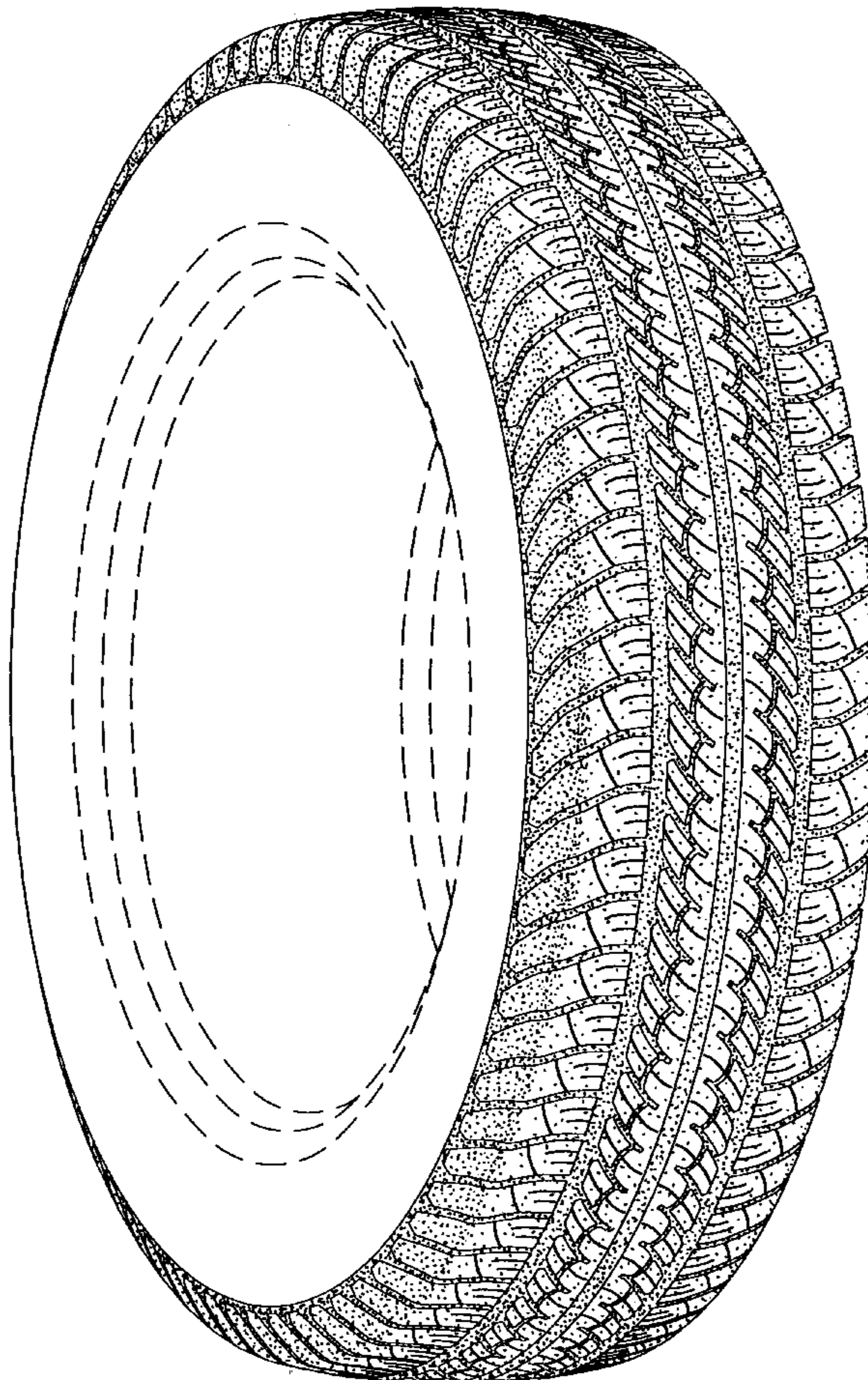

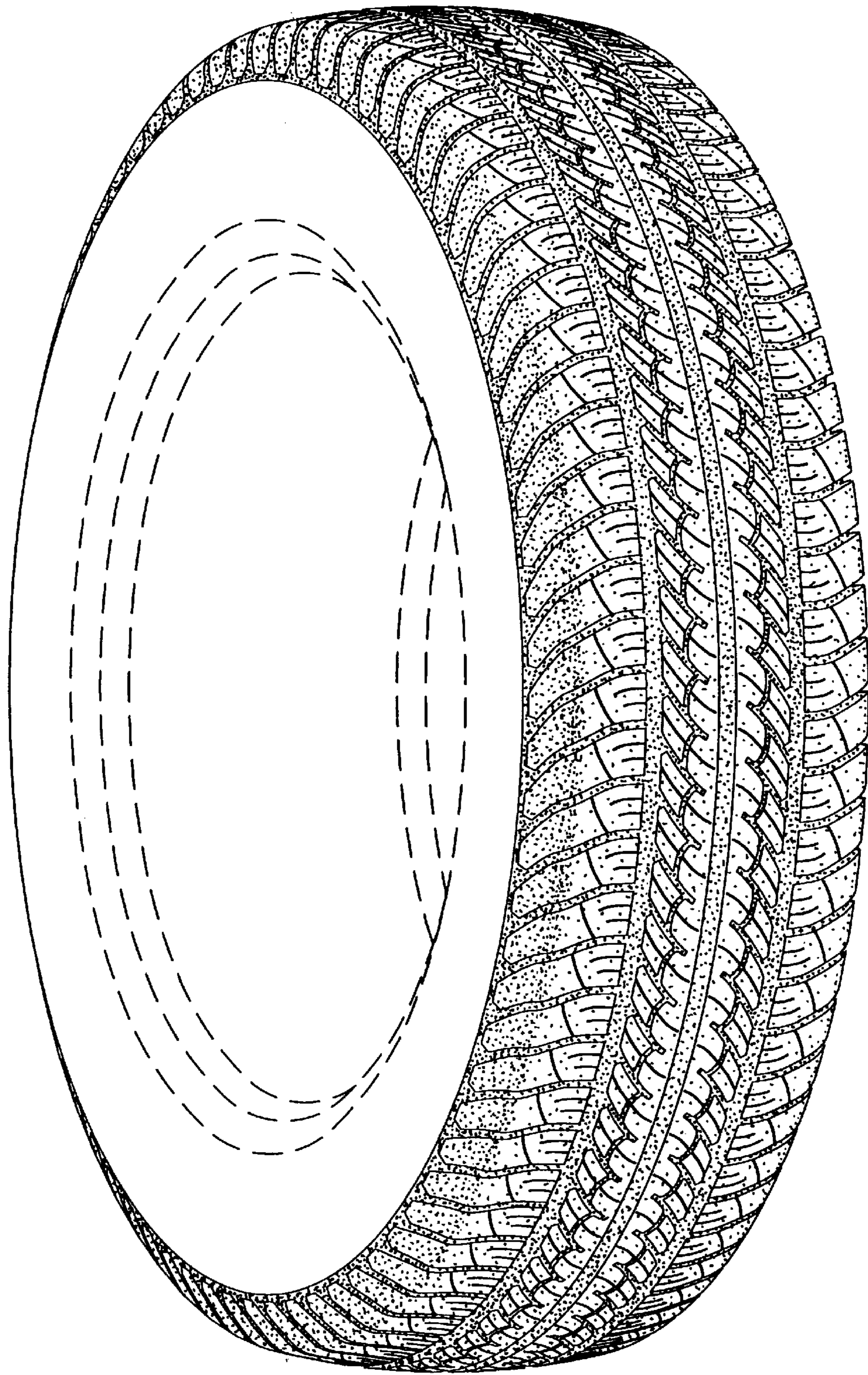

*Fig. 1*

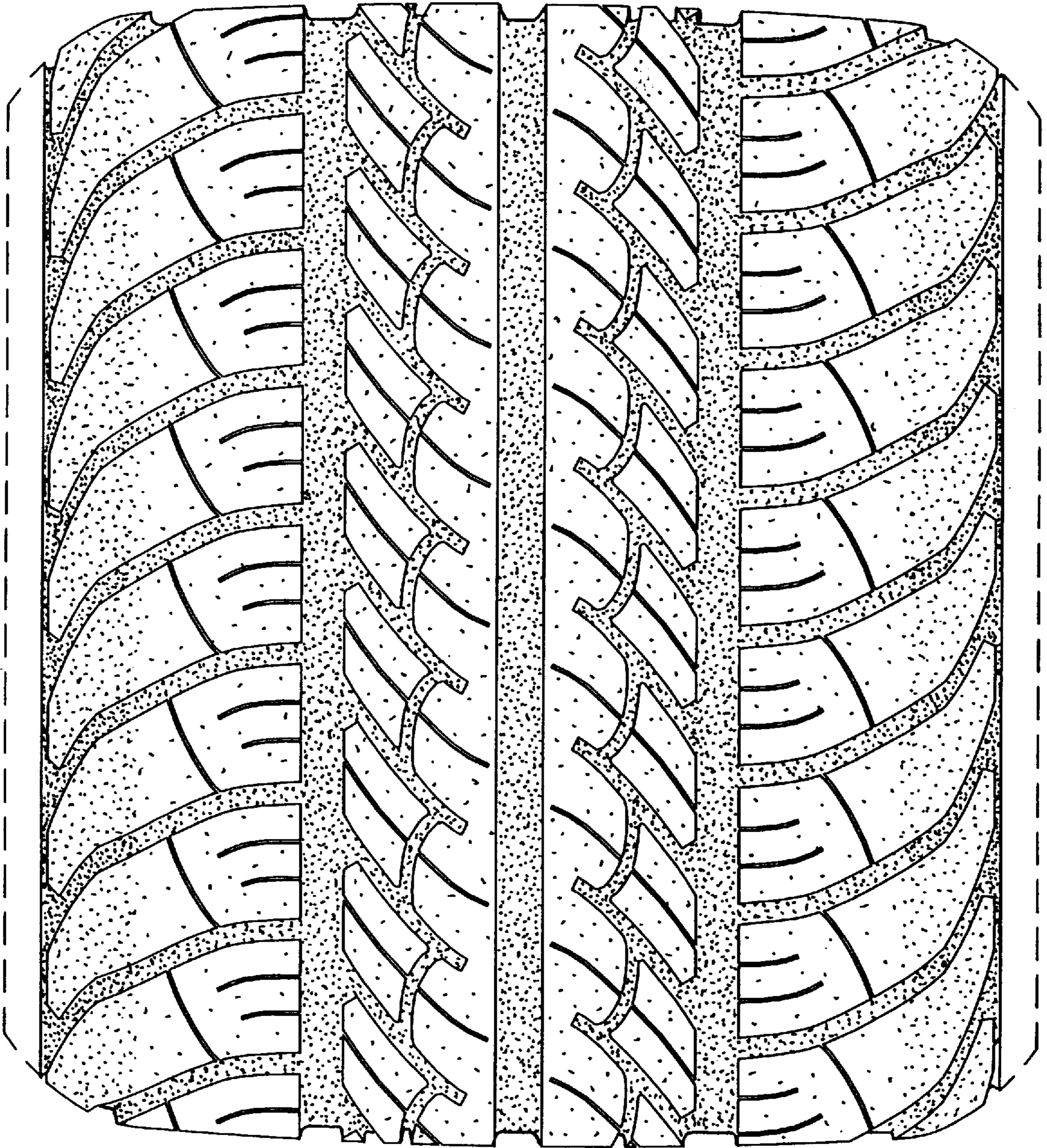

*Fig. 2*