



US00D404334S

United States Patent [19]
Welsh

[11] **Patent Number: Des. 404,334**
[45] **Date of Patent: **Jan. 19, 1999**

[54] **RING HAVING LOCKETS MOUNTED
WITHIN ITS CENTRAL FINGER OPENING**

5,220,319 6/1993 Kendel D3/208

[76] Inventor: **Nancy Lynn Welsh**, 2586 Robert Trent
Jones Dr., Apt. 1117, Orlando, Fla.
32835

Primary Examiner—Ralf Seifert
Attorney, Agent, or Firm—Eckerts Seamans Cherin &
Mellott, LLC

[**] Term: **14 Years**

[57] **CLAIM**

[21] Appl. No.: **88,161**

The ornamental design for a ring having lockets mounted
within its central finger opening, as shown and described.

[22] Filed: **May 15, 1998**

DESCRIPTION

[51] **LOC (6) Cl.** **11-01**

FIG. 1 is an exploded perspective view of a ring having
lockets mounted within its central finger opening showing
my new design;

[52] **U.S. Cl.** **D11/26; D11/80**

FIG. 2 is a side elevational view showing the lockets
mounted in the finger opening of the ring;

[58] **Field of Search** D11/1, 2, 7, 8,
D11/26-29, 40-43, 79-87, 95-97; 63/1.1,
2, 18-20

FIG. 3 is a front elevational view showing the lockets
mounted inside the finger opening of the ring;

[56] **References Cited**

U.S. PATENT DOCUMENTS

D. 327,031	6/1992	Soloman et al.	D11/43
D. 375,702	11/1996	Regan	D11/81
601,869	4/1898	Busch	D11/79
1,099,733	6/1914	Beetar	D11/26
1,830,619	11/1931	Patt	D11/26
2,145,071	1/1939	Cave	D11/26
2,185,641	1/1940	Mark	D11/80
2,356,722	8/1944	Harris	D11/27

FIG. 4 is a left elevational view showing the lockets
mounted within the finger opening of the ring;

FIG. 5 is a right elevational view showing the lockets
mounted within the finger opening of the ring;

FIG. 6 is a rear elevational view showing the lockets
mounted within the finger opening of the ring; and,

FIG. 7 is a side elevational showing the lockets mounted
within the finger opening of the ring.

1 Claim, 2 Drawing Sheets

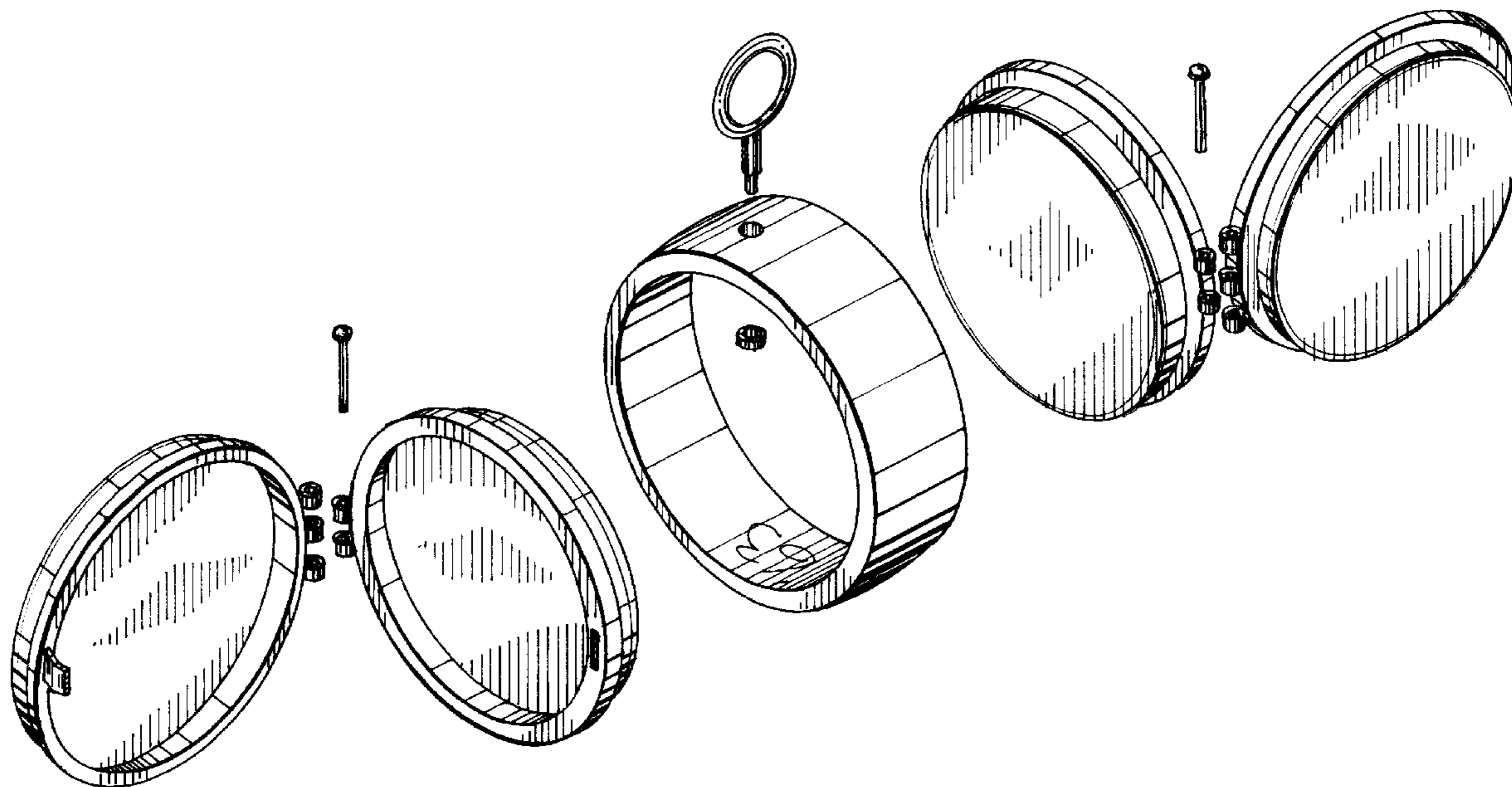

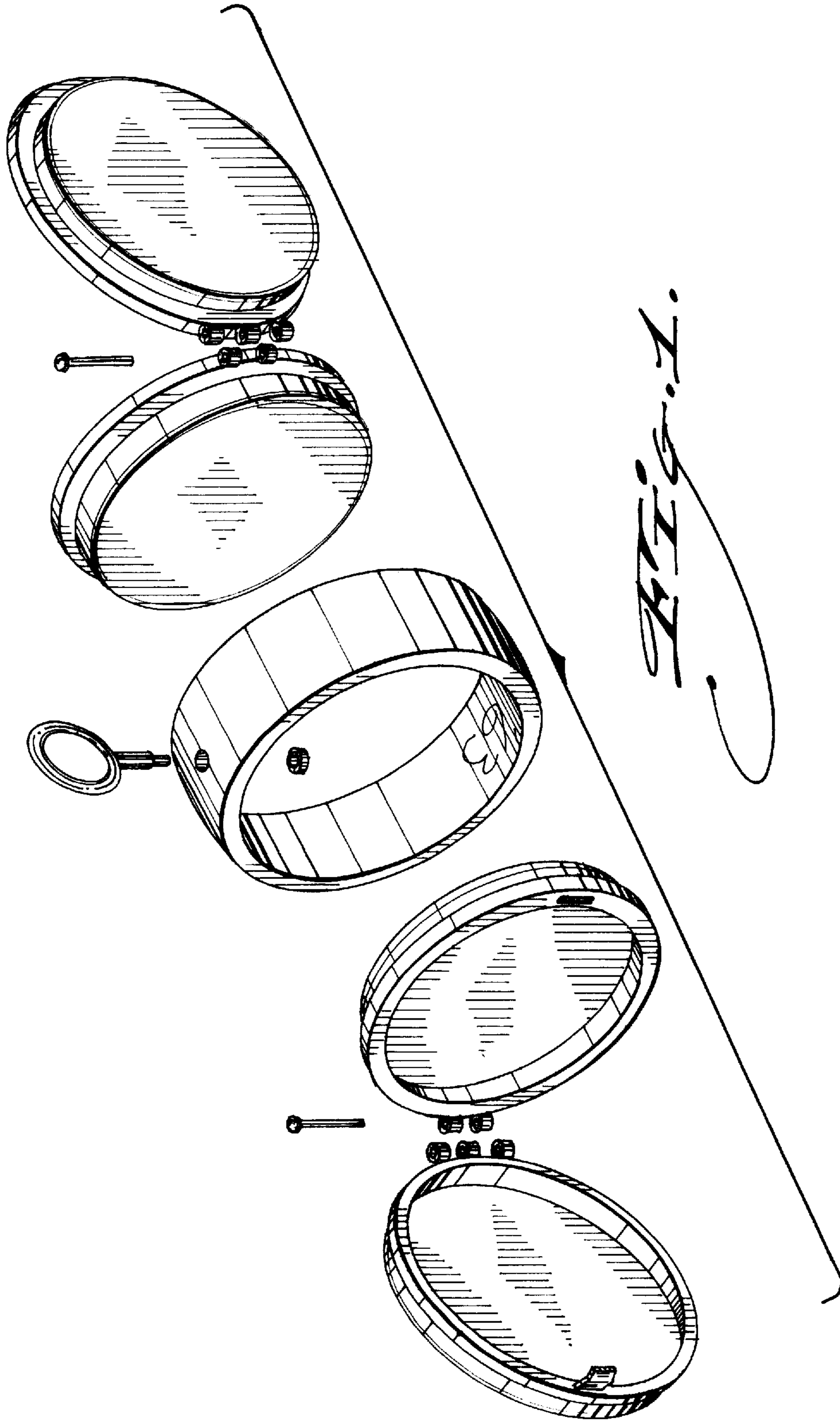

FIG. 1.

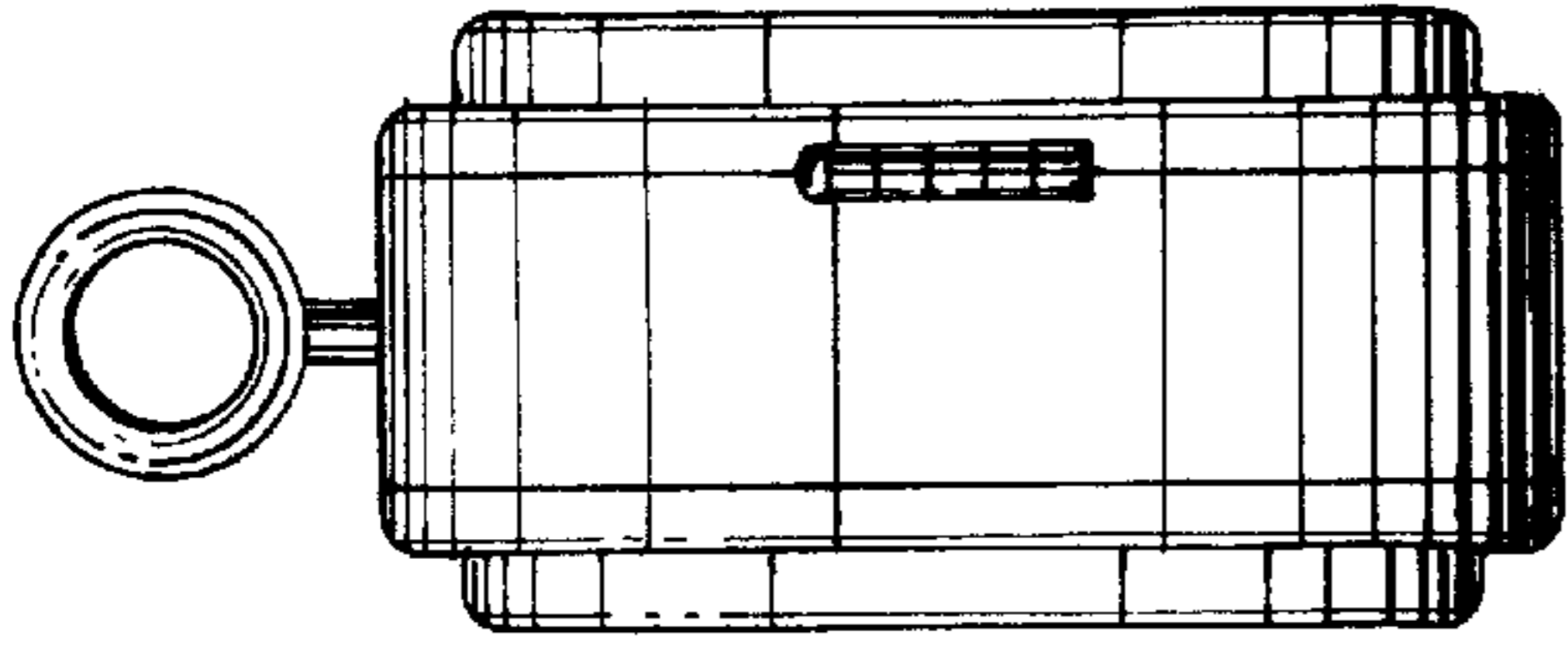

FIG. 1.

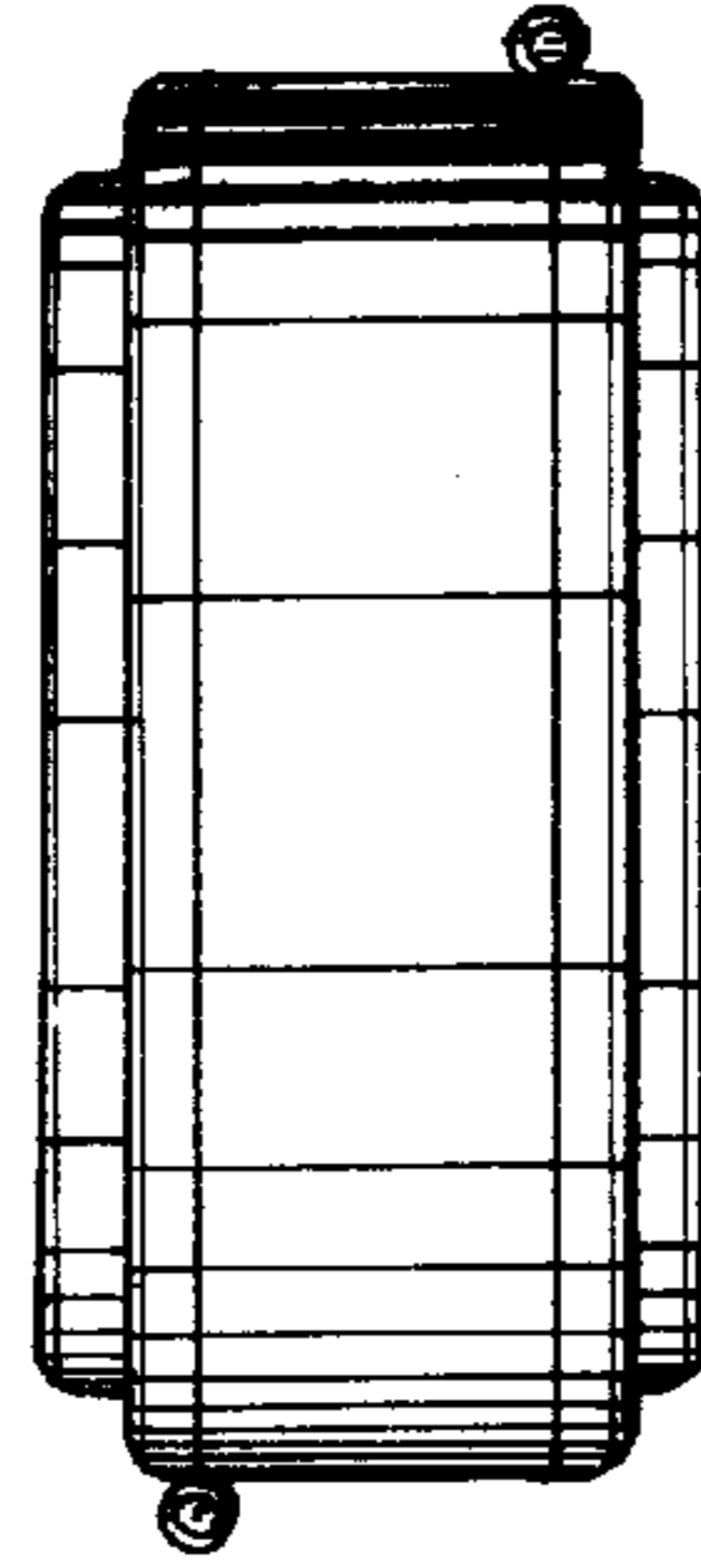

FIG. 2.

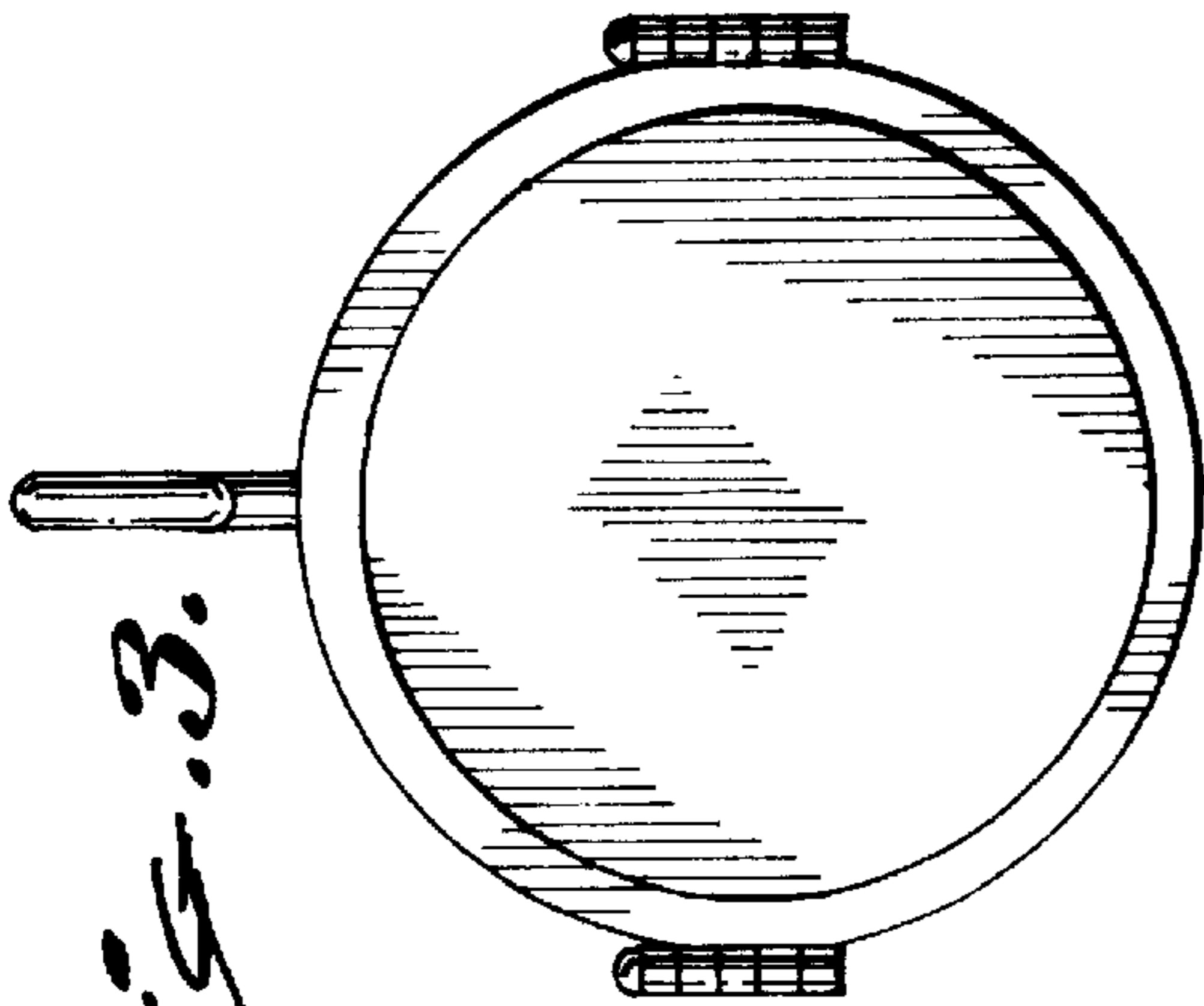

FIG. 3.

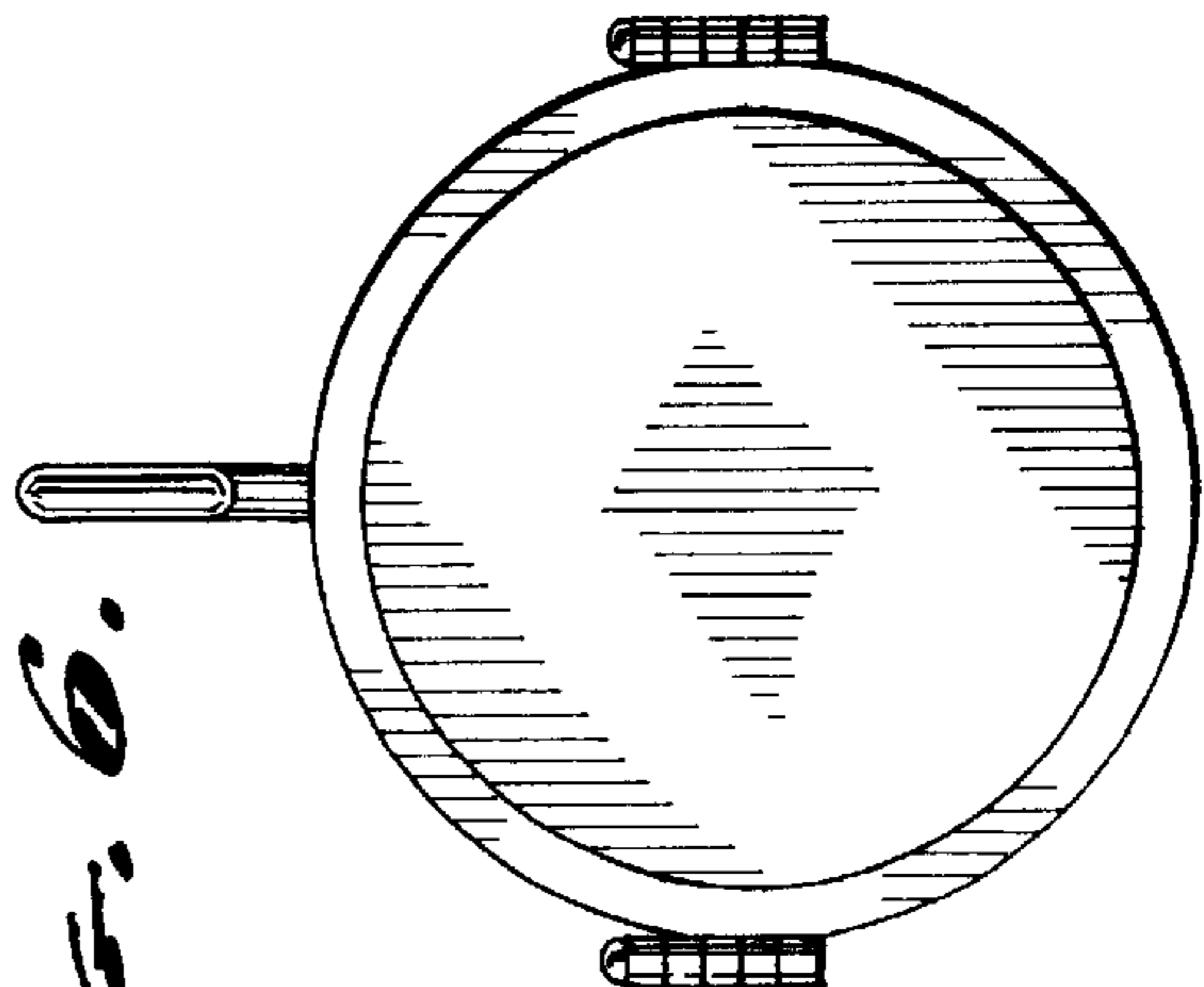

FIG. 4.

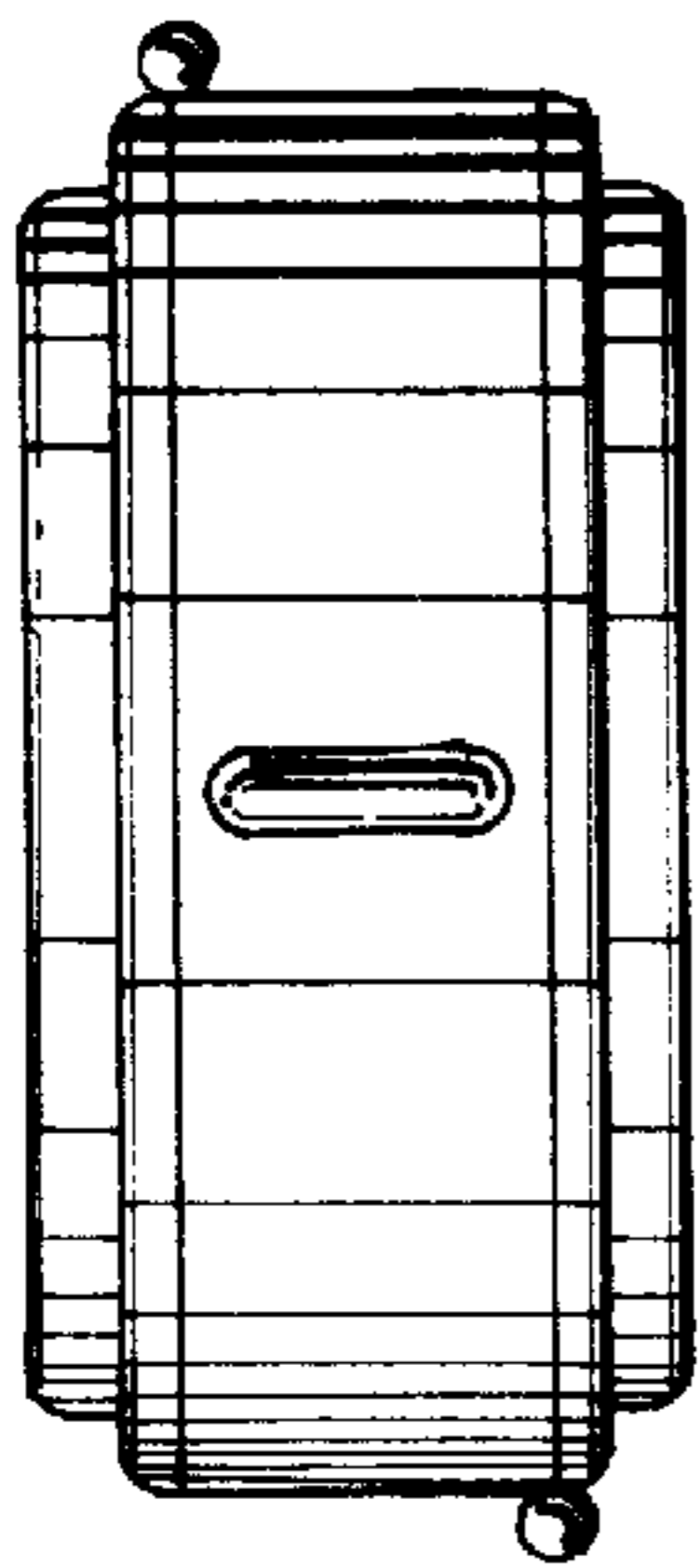

FIG. 5.

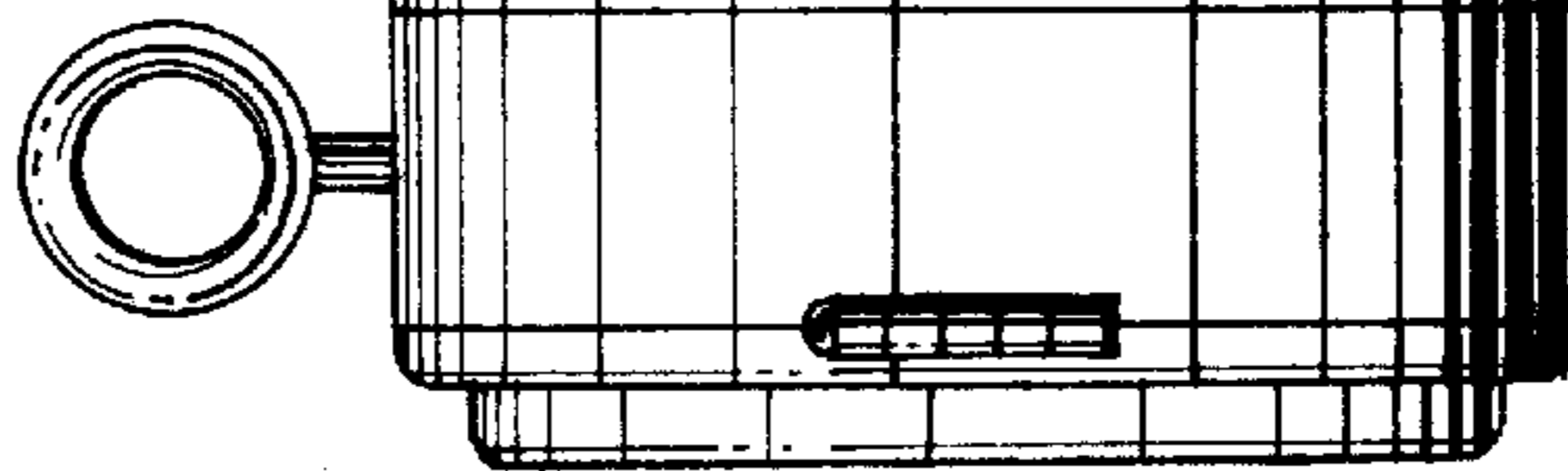

FIG. 6.