



US00D404191S

United States Patent [19]

Harada et al.

[11] Patent Number: **Des. 404,191**

[45] Date of Patent: ****Jan. 19, 1999**

[54] **SOLE**

[75] Inventors: **Junko Harada; Shinichi Saito; Seiichi Goto; Yasunori Kaneko**, all of Osaka, Japan

[73] Assignee: **Mizuno Corporation**, Osaka, Japan

[**] Term: **14 Years**

[21] Appl. No.: **76,841**

[22] Filed: **Sep. 23, 1997**

[51] **LOC (6) Cl.** **02-04**

[52] **U.S. Cl.** **D2/957; D2/954; D2/962**

[58] **Field of Search** D2/897, 902, 906, D2/908, 914, 916, 919, 946-962, 964; 36/44, 85, 101, 103, 104, 106, 113-115, 124, 126, 127-130, 3 B, 11.5, 12-15, 22 R, 25 R, 30 R, 32 R, 32 A, 33, 172

[56] **References Cited**

U.S. PATENT DOCUMENTS

D. 272,771 2/1984 Muller-Feigelstock D2/906

D. 272,772	2/1984	Kohno	D2/962
D. 322,355	12/1991	Arai	D2/962
D. 323,738	2/1992	Eisenbach	D2/955
D. 351,495	10/1994	Nagai et al.	D2/959
D. 368,360	4/1996	Wolfe	D2/962
1,594,056	7/1926	Floyd	36/59 R

Primary Examiner—Celia Murphy
Attorney, Agent, or Firm—Sidley & Austin; Hugh A. Abrams

[57] **CLAIM**

The ornamental design for a sole, as shown and described.

DESCRIPTION

FIG. 1 is a front elevational view of a sole showing our new design;
FIG. 2 is a back elevational view thereof;
FIG. 3 is a top plan view thereof;
FIG. 4 is a bottom plan view thereof;
FIG. 5 is a left side elevational view thereof;
FIG. 6 is a right side elevational view thereof; and,
FIG. 7 is a perspective view thereof.

1 Claim, 4 Drawing Sheets

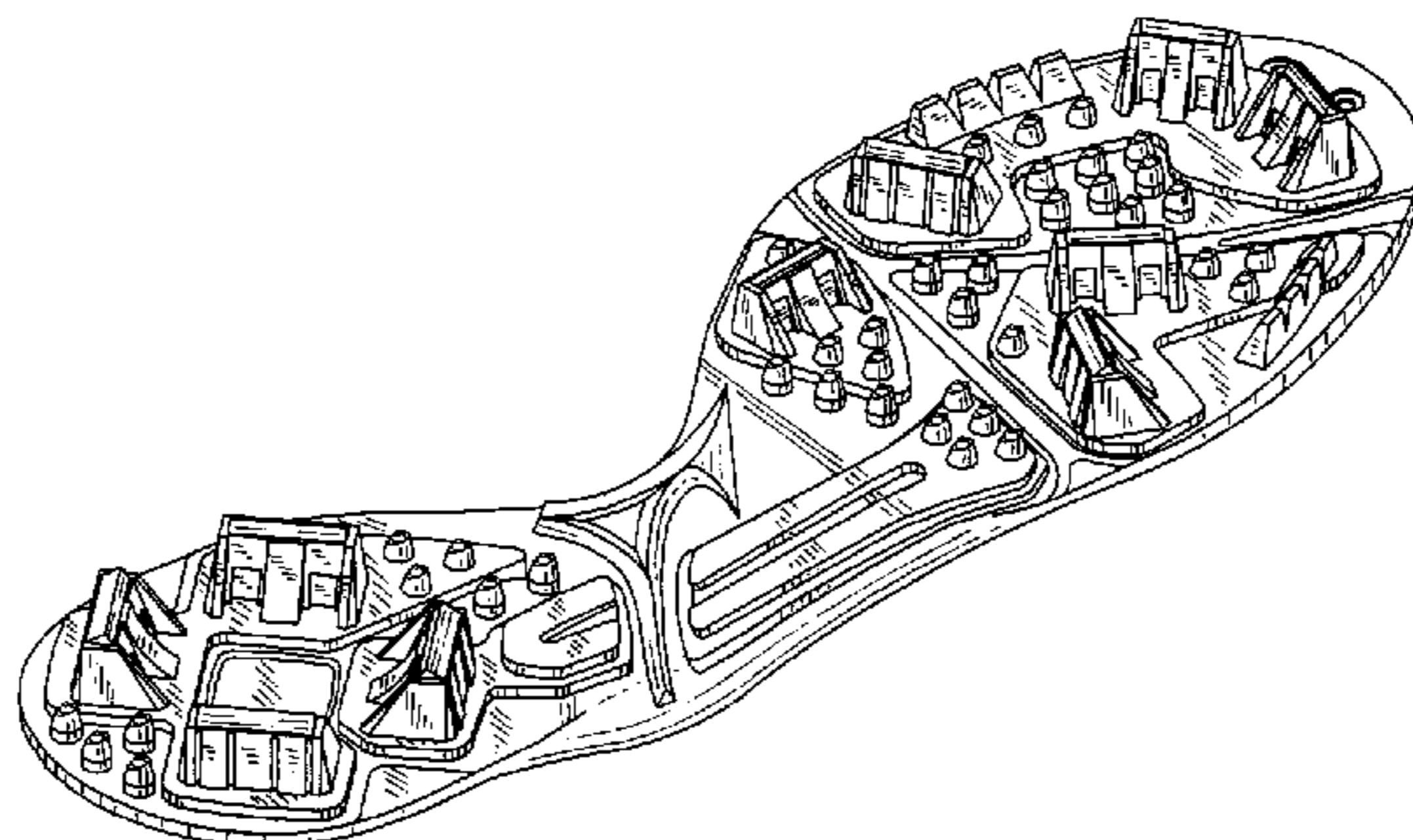
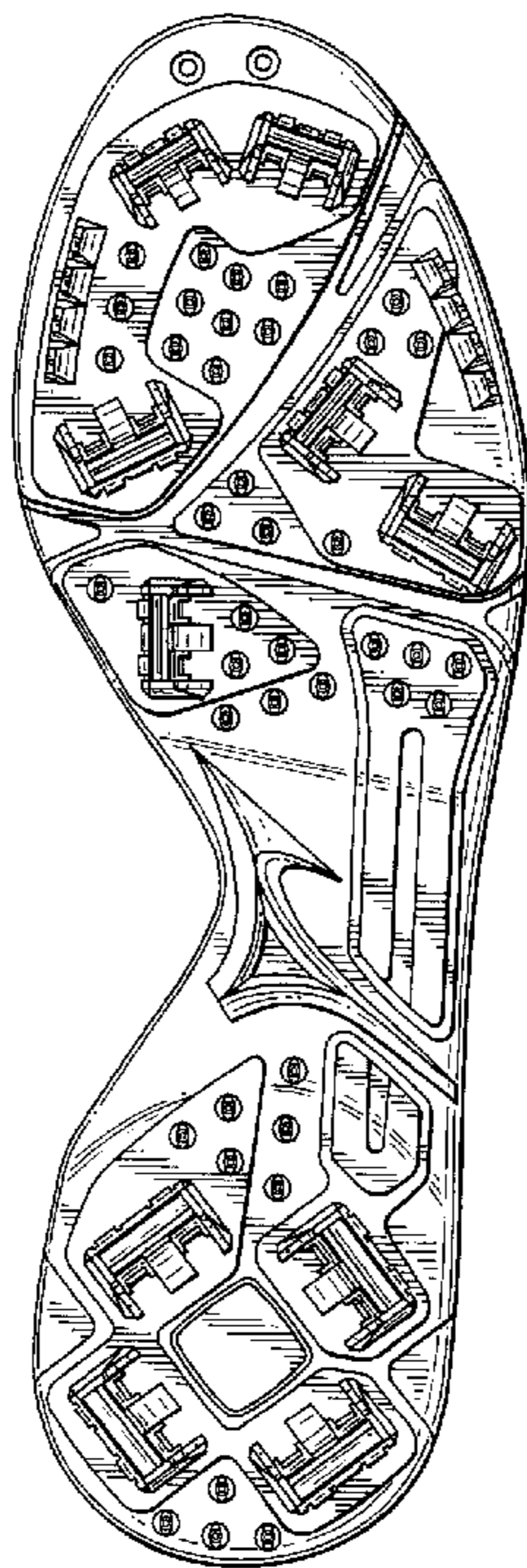

FIG. 1

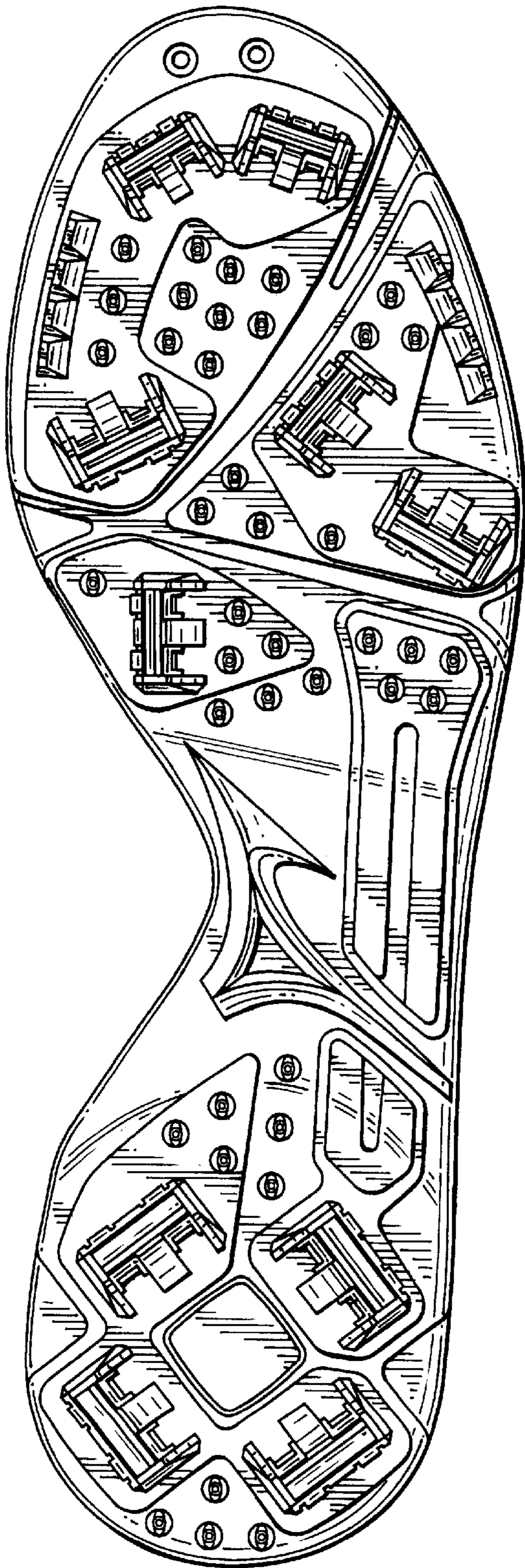
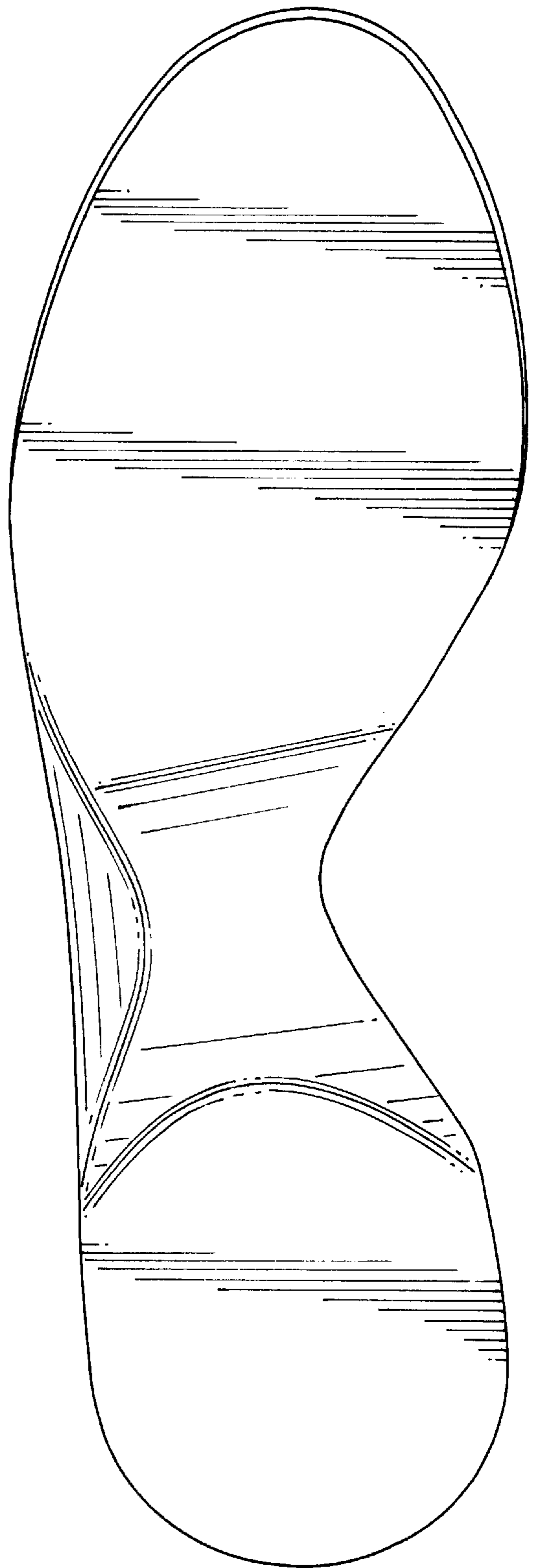
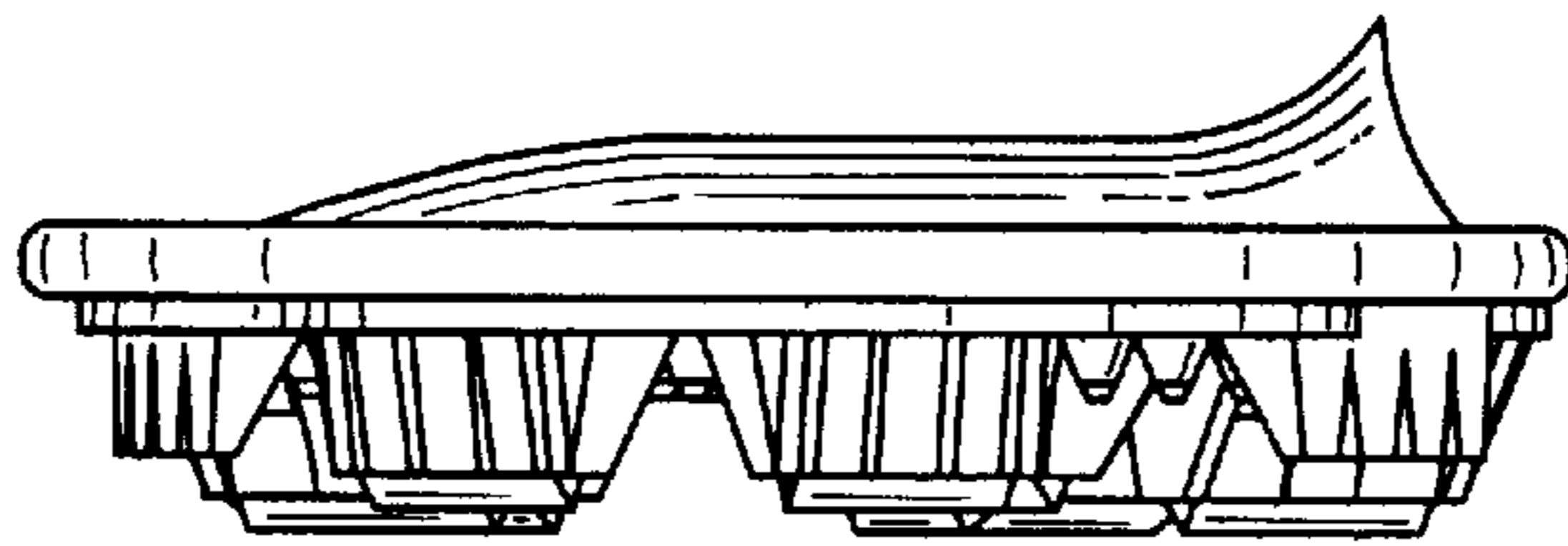

FIG. 2



F I G . 3



F I G . 4

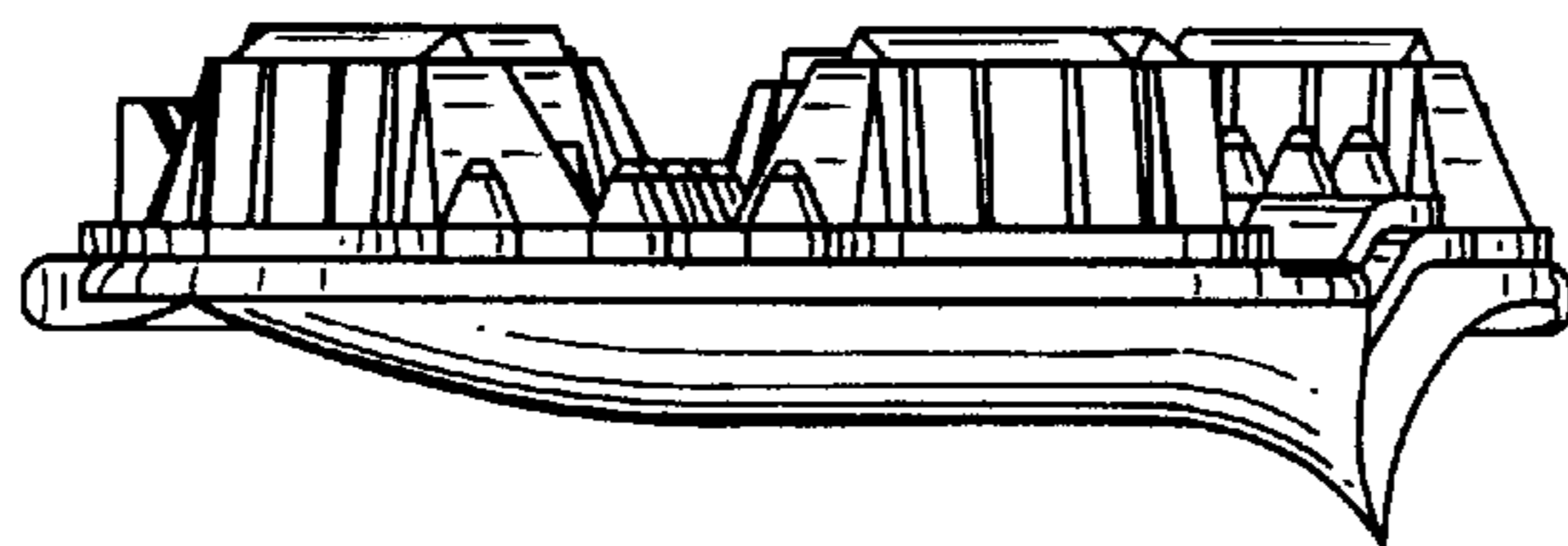

FIG. 5

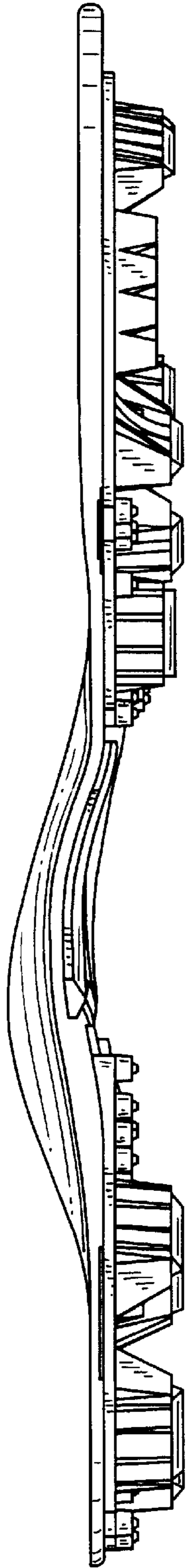

FIG. 6

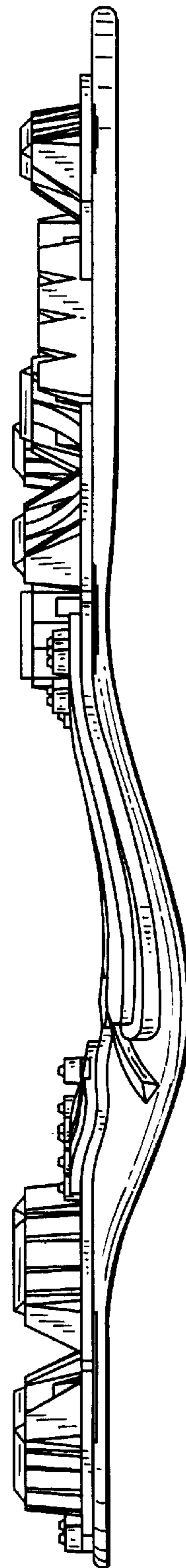

FIG. 7

