



US00D404176S

United States Patent [19]
Goodin et al.

[11] **Patent Number: Des. 404,176**

[45] **Date of Patent: **Jan. 12, 1999**

[54] **HALF BASE DISH RACK**

[75] Inventors: **John W. Goodin**, Coto de Caza;
Charles W. Jarvis, Irvine, both of
Calif.

[73] Assignee: **Cambro Manufacturing Company**,
Huntington Beach, Calif.

[**] Term: **14 Years**

[21] Appl. No.: **81,183**

[22] Filed: **Dec. 23, 1997**

[51] **LOC (6) Cl.** **15-05**

[52] **U.S. Cl.** **D32/3**

[58] **Field of Search** D32/2, 3, 55, 58;
D3/304, 307, 313, 314; 206/515, 519, 505,
507; 220/676, DIG. 2; 134/135

[56] **References Cited**

U.S. PATENT DOCUMENTS

D. 242,496 11/1976 Carroll et al. D3/312

D. 251,034 2/1979 Carroll et al. D3/312
D. 252,172 6/1979 Carroll et al. D3/304
D. 252,961 9/1979 Carroll et al. D3/304
D. 361,663 8/1995 Kalin D3/314

Primary Examiner—Philip S. Hyder
Assistant Examiner—Mitchell I. Siegel
Attorney, Agent, or Firm—George F. Bethel; Patience K.
Bethel

[57] **CLAIM**

The ornamental design for a half base dish rack, as shown
and described.

DESCRIPTION

FIG. 1 shows a top perspective view of our design of a half
base dish rack;
FIG. 2 shows a side elevation view looking from the
opposite side of the view shown in FIG. 1;
FIG. 3 shows an end elevation view looking from the left
side of FIG. 1;
FIG. 4 shows a top plan view; and,
FIG. 5 show a bottom plan view.

1 Claim, 4 Drawing Sheets

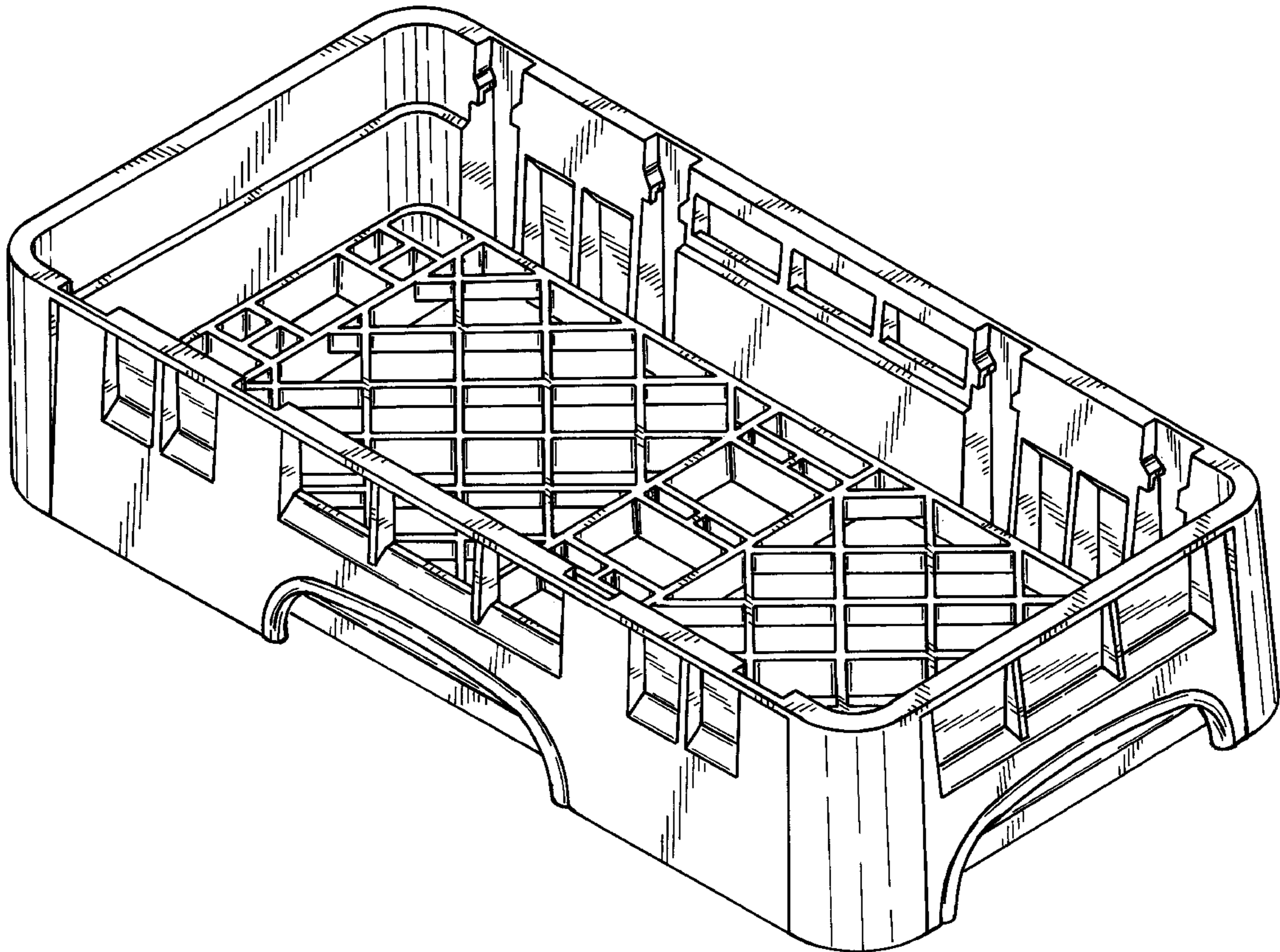

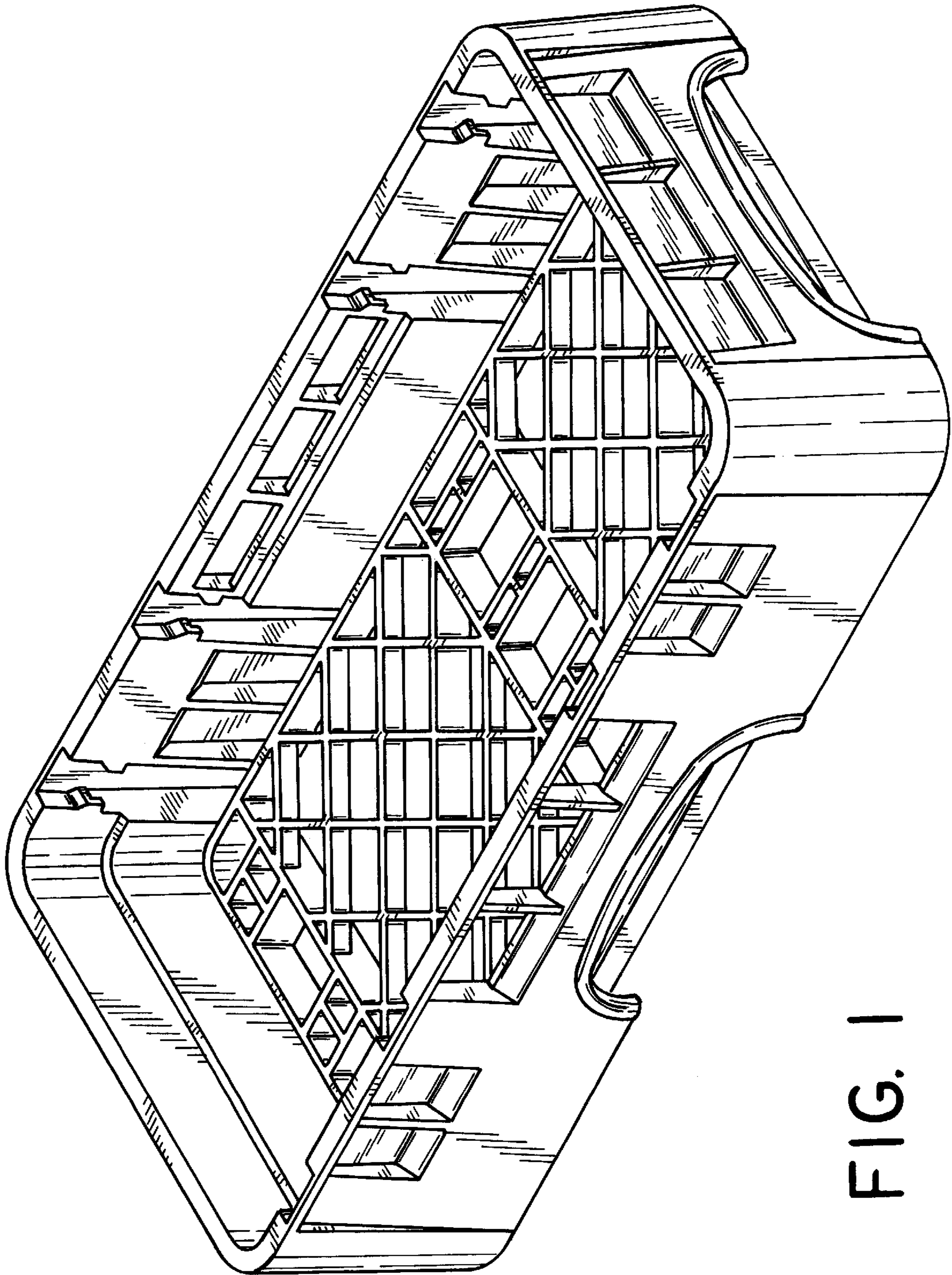

FIG. 1

FIG. 2

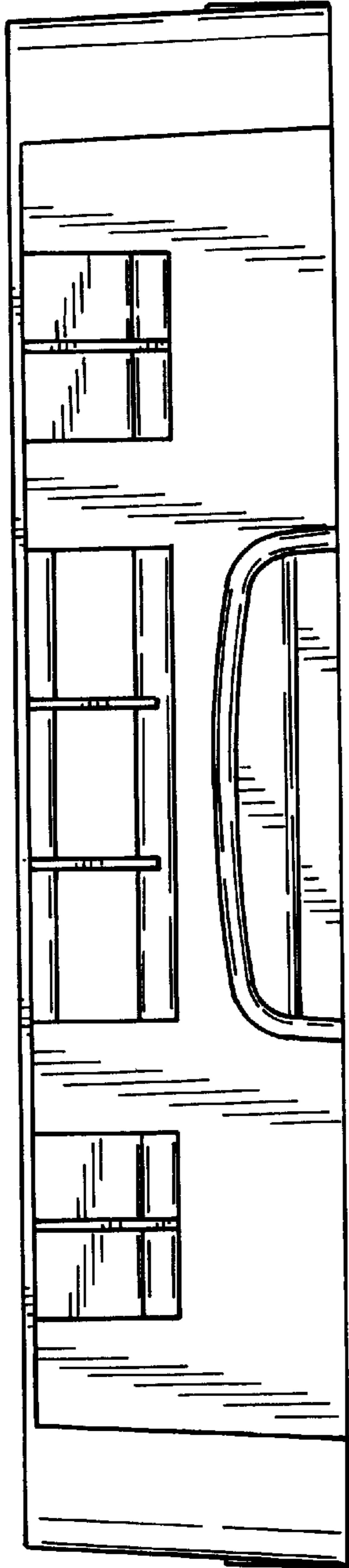
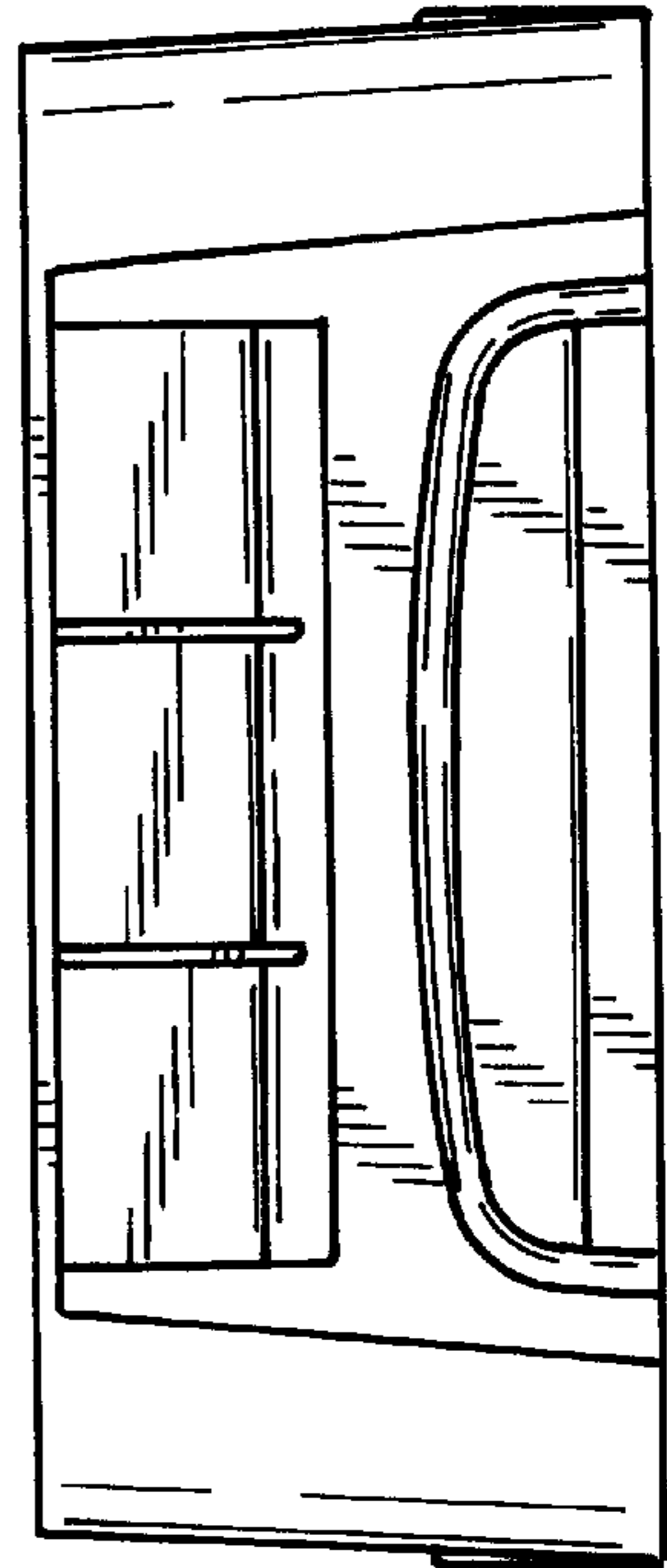

FIG. 3



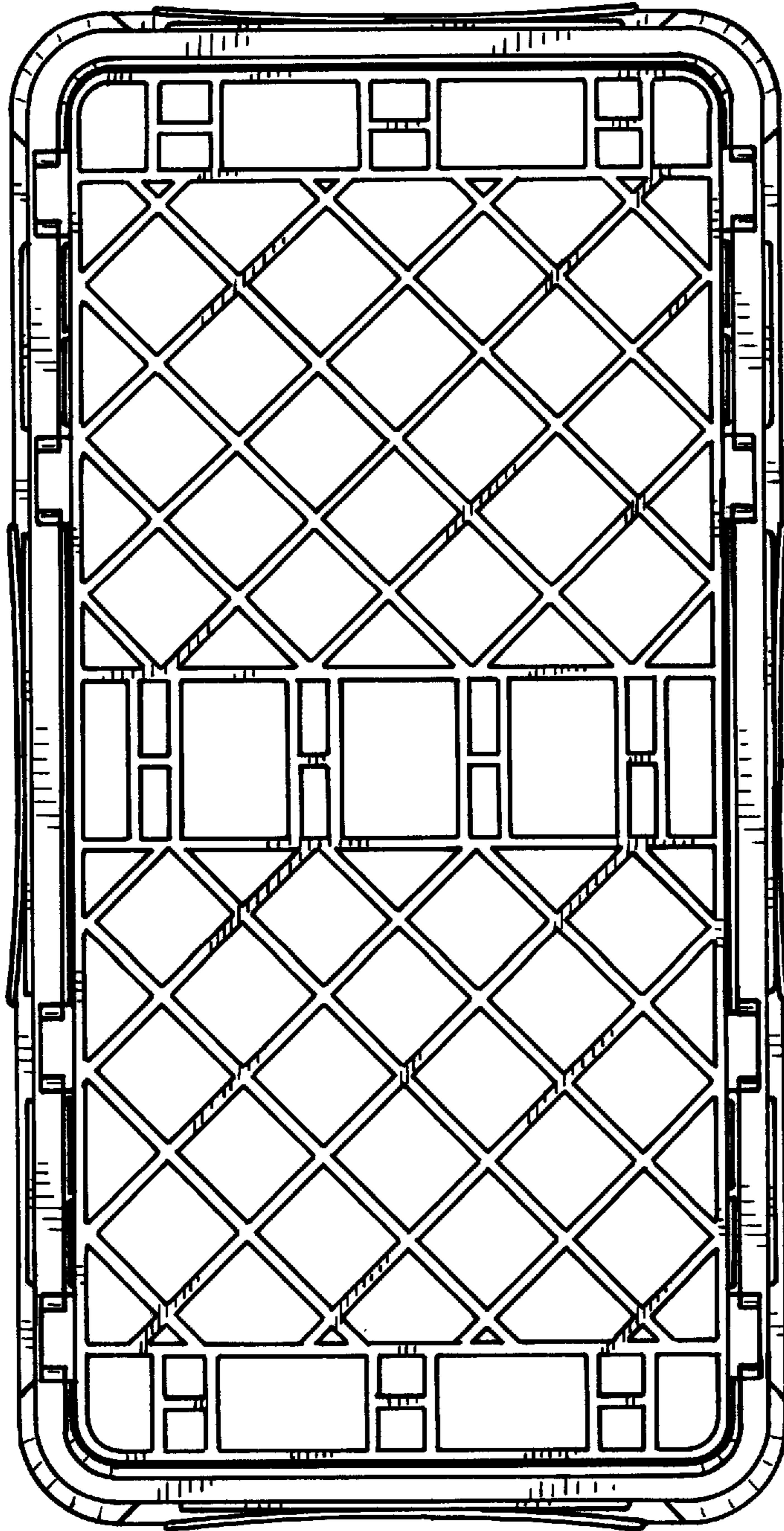

FIG. 4

FIG. 5

