



US00D404133S

United States Patent [19] Bieling

[11] **Patent Number: Des. 404,133**

[45] **Date of Patent: **Jan. 12, 1999**

[54] **THERAPY PAD**

[75] Inventor: **Ross P. Bieling**, Sanford, Fla.

[73] Assignee: **Select Medical Products, Inc.**, Pinellas Park, Fla.

[**] Term: **14 Years**

[21] Appl. No.: **71,474**

[22] Filed: **May 27, 1997**

[51] **LOC (6) Cl.** **24-04**

[52] **U.S. Cl.** **D24/188**

[58] **Field of Search** D24/200, 206,
D24/188, 183; 607/104, 108-112, 114;
601/33, 23, 5; D21/191, 195, 198

[56] **References Cited**

U.S. PATENT DOCUMENTS

- D. 298,569 11/1988 Nippoldt et al. D24/188
- D. 298,570 11/1988 Nippoldt et al. D24/188

- D. 324,733 3/1992 O'Brien et al. D24/206
- D. 325,088 3/1992 O'Brien et al. D24/206
- D. 329,498 9/1992 Pryor D24/206
- D. 347,281 5/1994 Cohen D24/206
- 3,550,585 12/1970 Howard 601/5
- 4,565,370 1/1986 Christianson D24/188 X

Primary Examiner—Stella Reid
Attorney, Agent, or Firm—Langen & Langen, P.A.

[57] **CLAIM**

The ornamental design for a therapy pad, as shown and described.

DESCRIPTION

FIG. 1 is a top plan view of my new design for a therapy pad; FIG. 2 is a bottom plan view; FIG. 3 is a left side elevation view; FIG. 4 is a right side elevation view; FIG. 5 is a rear side elevation view; and, FIG. 6 is a front side elevation view.

1 Claim, 2 Drawing Sheets

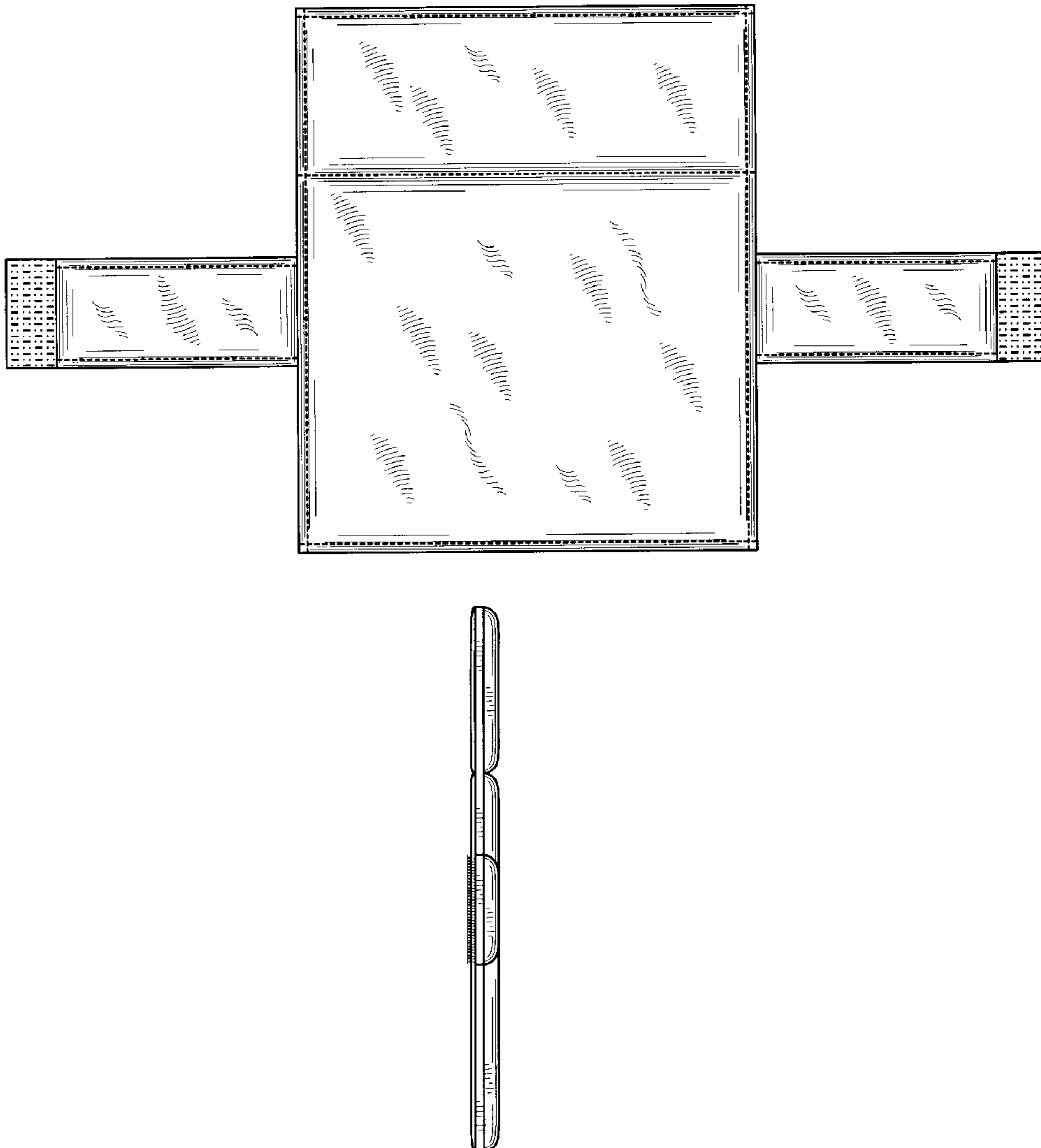

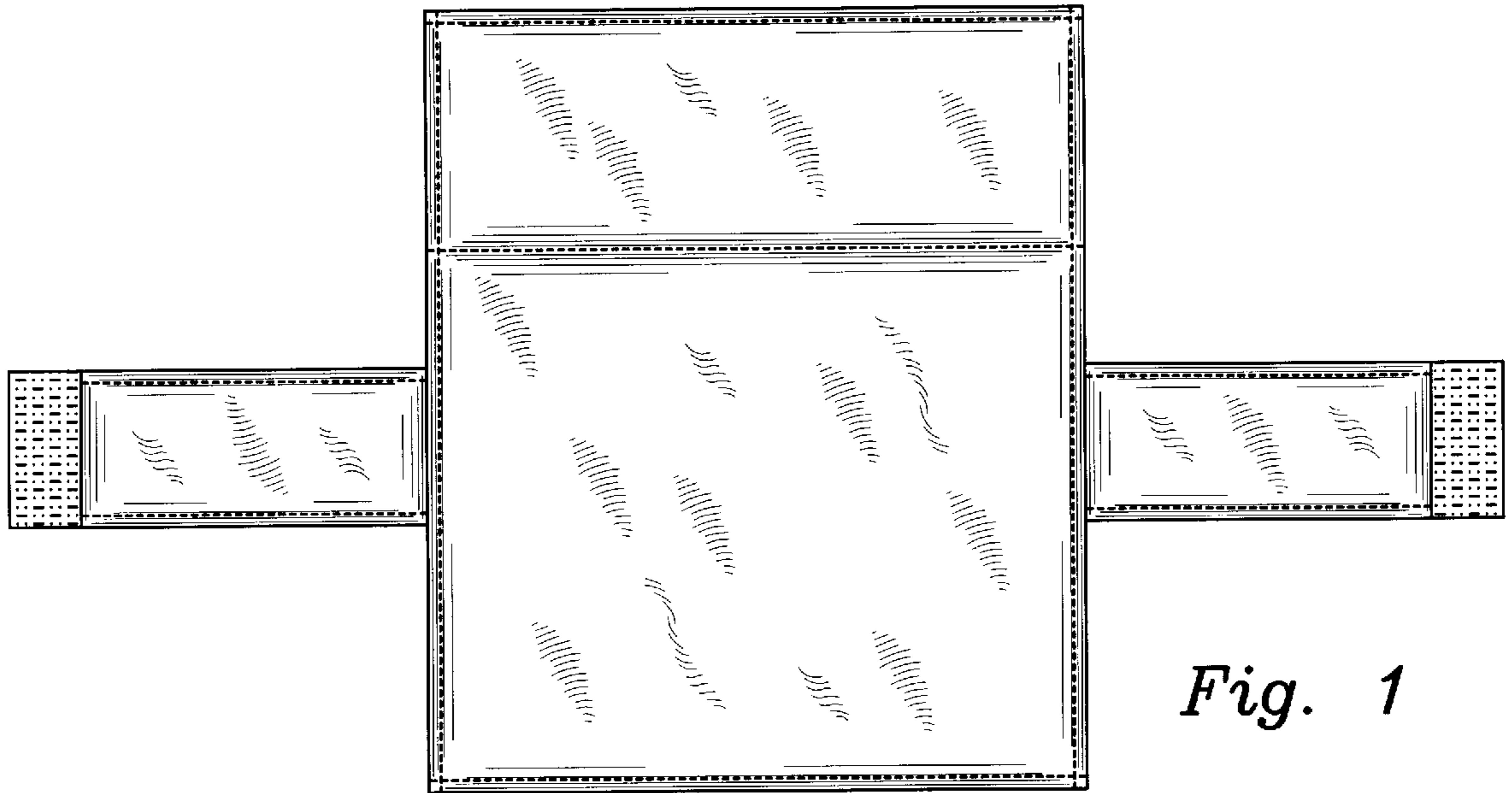

Fig. 1

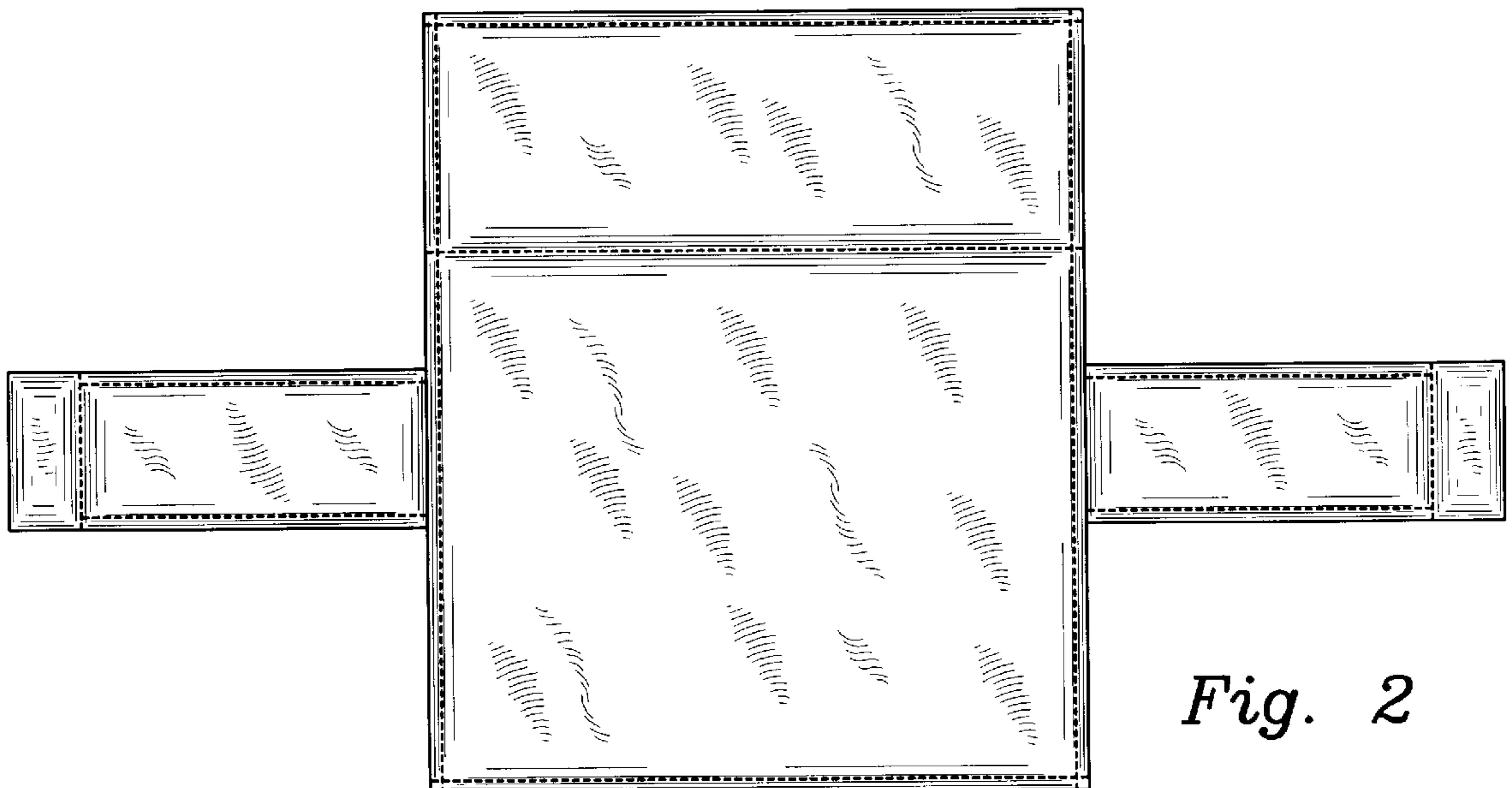

Fig. 2

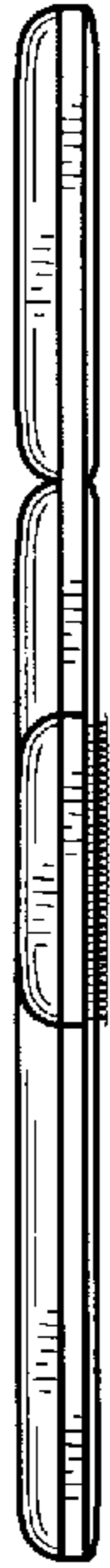

Fig. 3

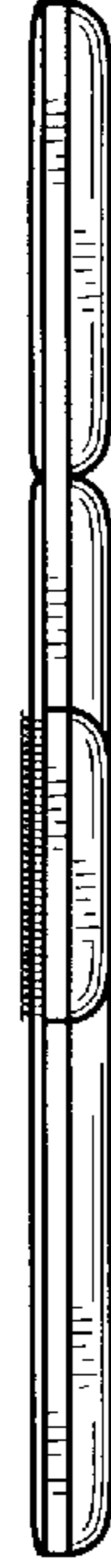

Fig. 4

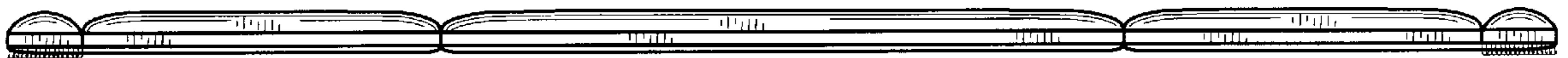

Fig. 5

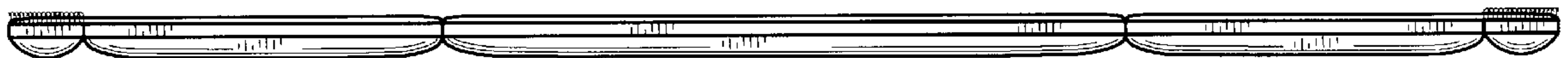

Fig. 6