



US00D404114S

**United States Patent** [19]

[11] **Patent Number: Des. 404,114**

**Denkewicz, Jr. et al.**

[45] **Date of Patent: \*\*Jan. 12, 1999**

[54] **ELEMENT OF A WATER PURIFIER**

[75] Inventors: **Raymond P. Denkewicz, Jr.**, Warwick, R.I.; **Roger H. Gagnon**, Framingham, Mass.; **Stephen E. Lane**, Jamestown, R.I.; **Daniel J. Nelsen**; **Aidan J. Petrie**, both of Providence, R.I.

[73] Assignee: **Fountainhead Technologies, Inc.**, Smithfield, R.I.

[\*\*] Term: **14 Years**

[21] Appl. No.: **79,172**

[22] Filed: **Nov. 3, 1997**

[51] **LOC (6) Cl.** ..... **23-01**

[52] **U.S. Cl.** ..... **D23/209**

[58] **Field of Search** ..... D23/200, 207, D23/209; 210/497.01, 323.2, 341, 460, 499

[56] **References Cited**

**U.S. PATENT DOCUMENTS**

D. 374,476	10/1996	Page et al. ....	D23/209
629,377	7/1899	Leland .....	210/497.01
5,024,771	6/1991	Chiarito .....	210/497.01
5,043,068	8/1991	Karbachs et al. ....	210/497.01
5,102,541	4/1992	Breitbach .....	210/497.01

*Primary Examiner*—Freda Nunn  
*Assistant Examiner*—Robin V. Taylor  
*Attorney, Agent, or Firm*—Dean W. Russell; Kilpatrick Stockton LLP

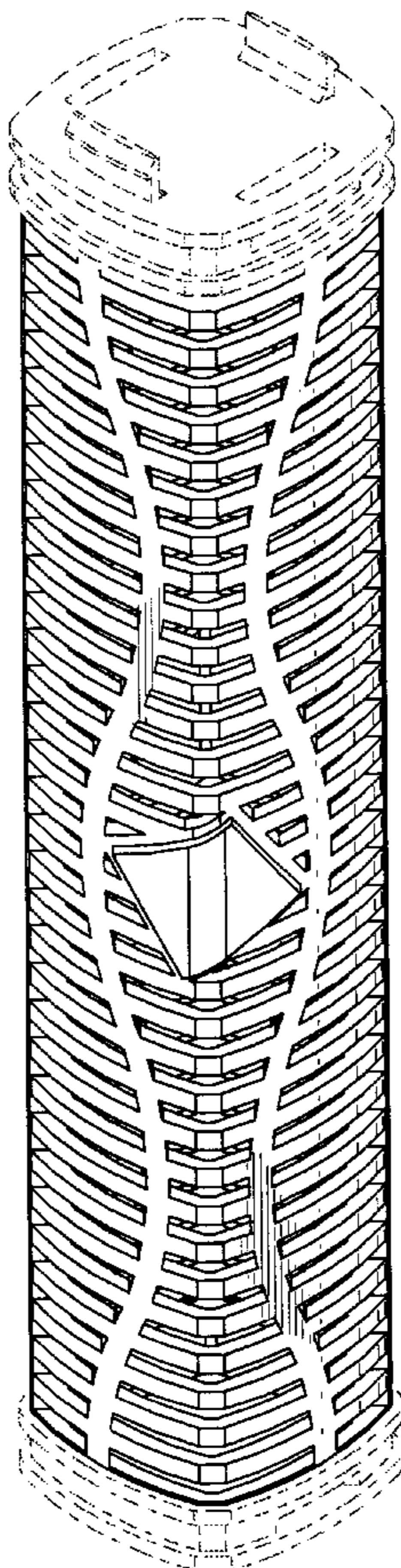
[57] **CLAIM**

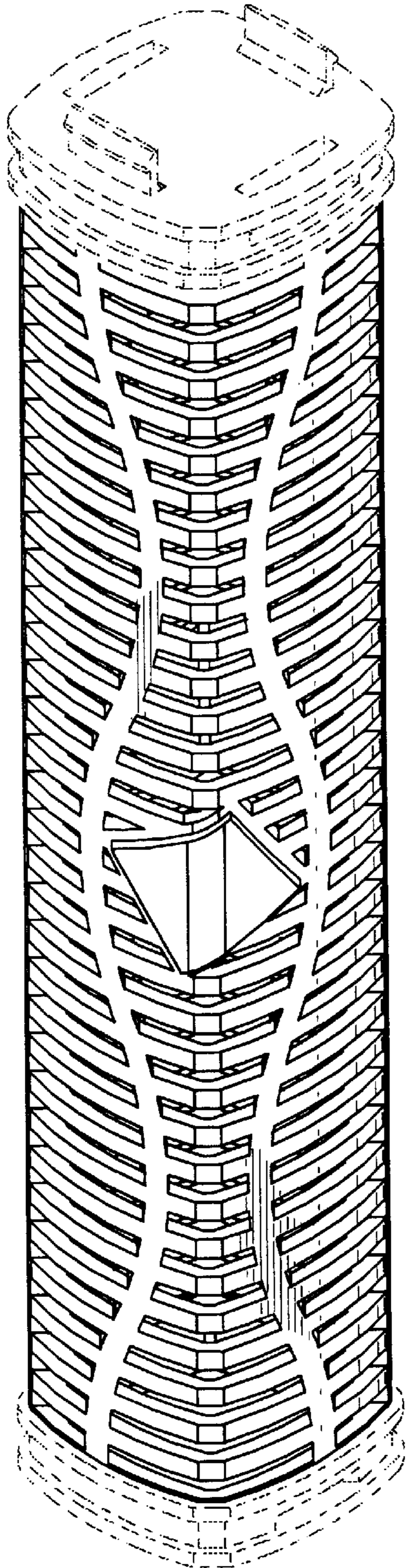
The ornamental design for an element of a water purifier, as shown and described.

**DESCRIPTION**

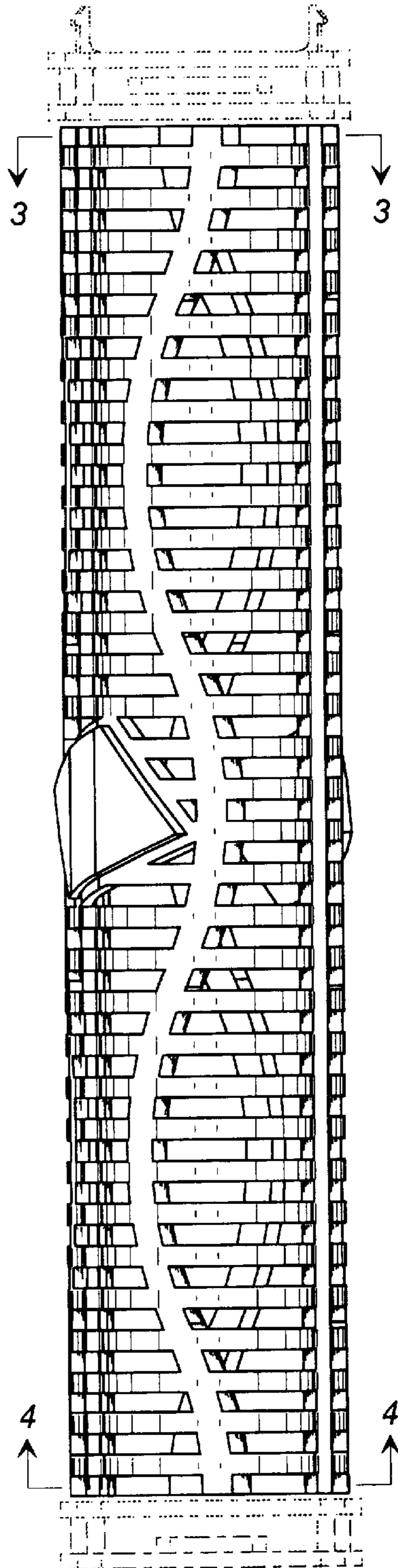
FIG. 1 is a perspective view of an element of a water purifier showing our new design;  
FIG. 2 is a front elevational view of the element of the water purifier design of FIG. 1;  
FIG. 3 is a top plan view of the element of the water purifier design of FIG. 1 taken along section line 3—3 in FIG. 2;  
FIG. 4 is a bottom plan view of the element of the water purifier design of FIG. 1 taken along section line 4—4 in FIG. 2;  
FIG. 5 is a rear elevational view of the element of the water purifier design of FIG. 1;  
FIG. 6 is a left side elevational view of the element of the water purifier design of FIG. 1; and,  
FIG. 7 is a right side elevational view of the element of the water purifier design of FIG. 1.  
The ends of the element of the water purifier, which are shown in broken lines only to illustrate the environment in which the element of the water purifier appears, form no part of the claimed design.

**1 Claim, 2 Drawing Sheets**

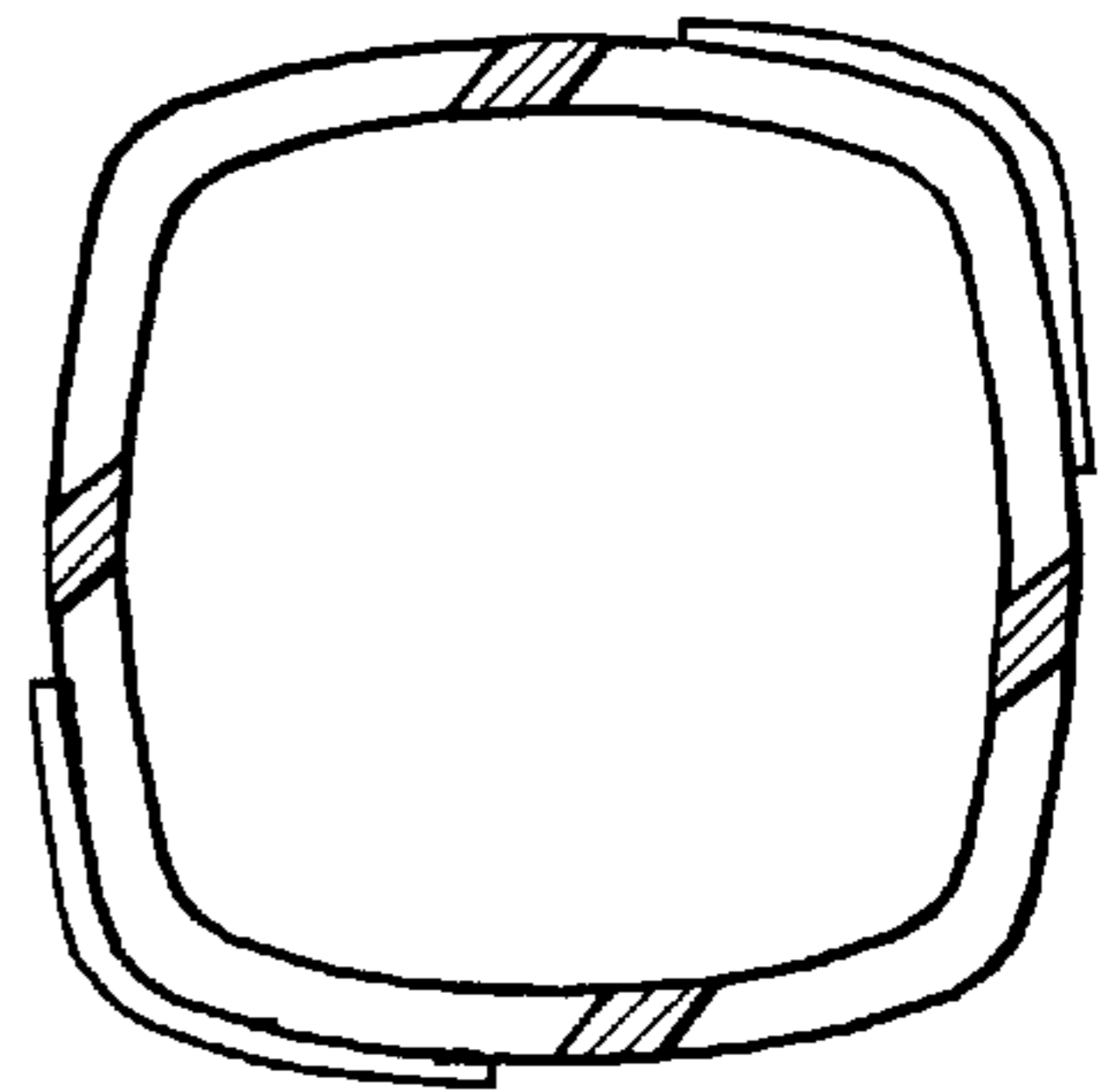




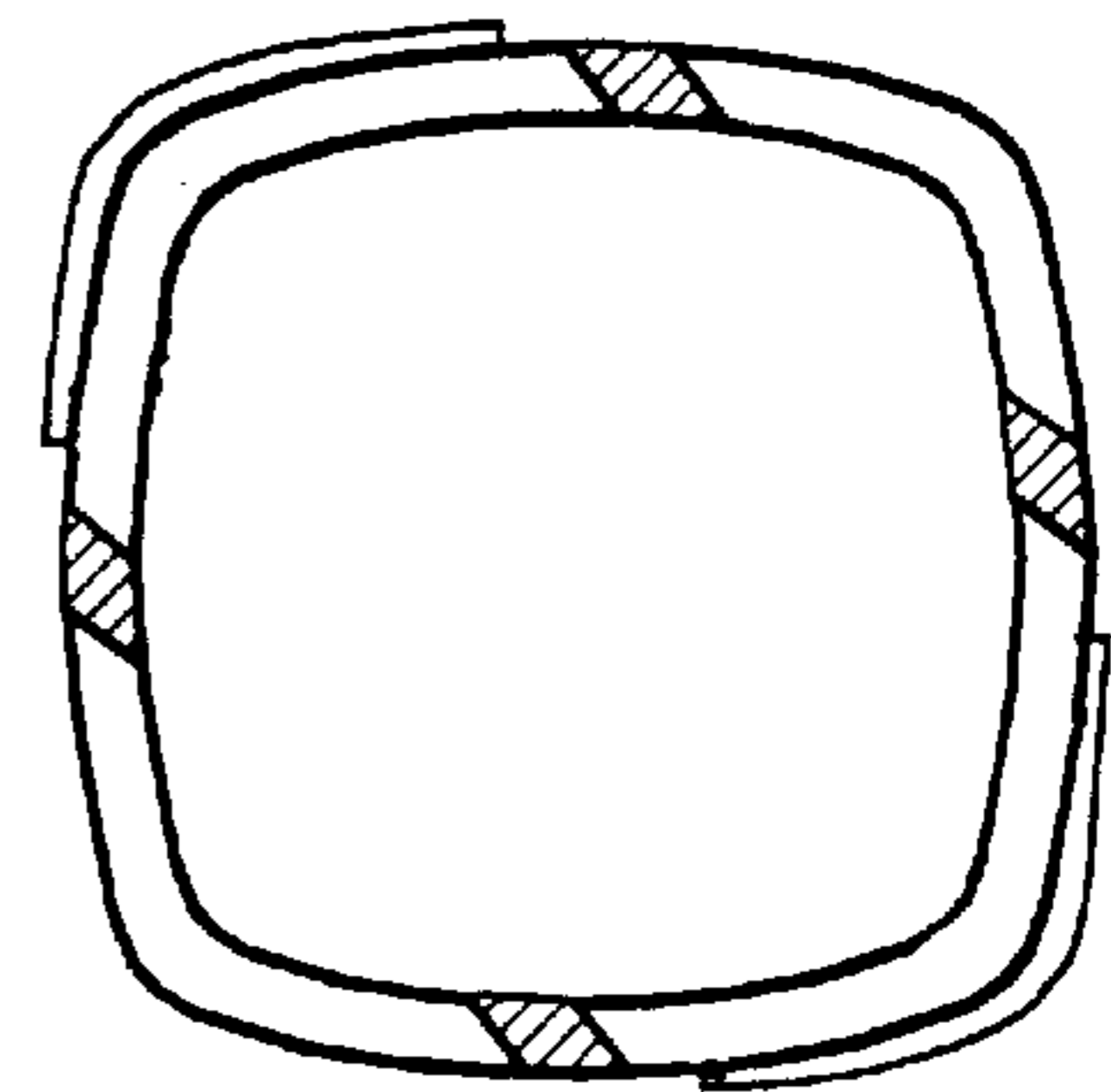
**FIG. 1**



**FIG. 2**

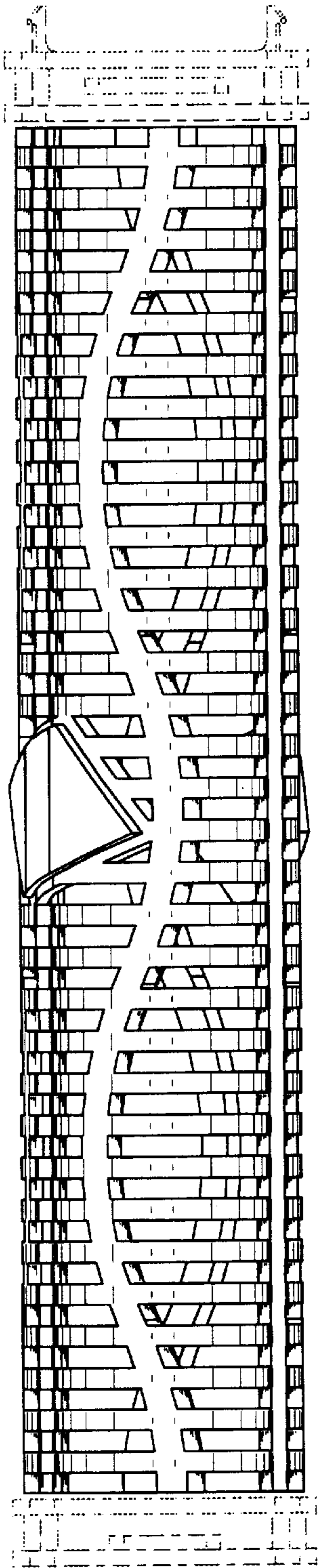


**FIG. 3**

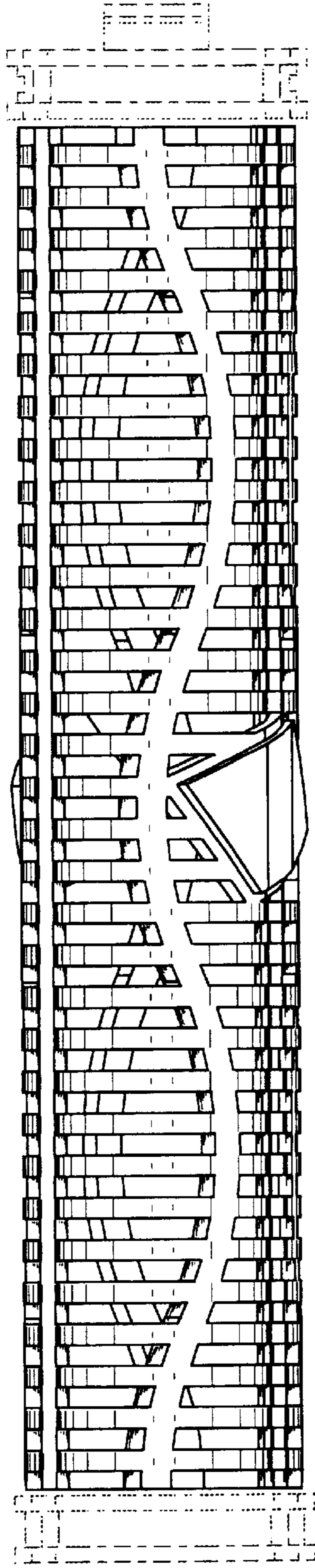


**FIG. 4**

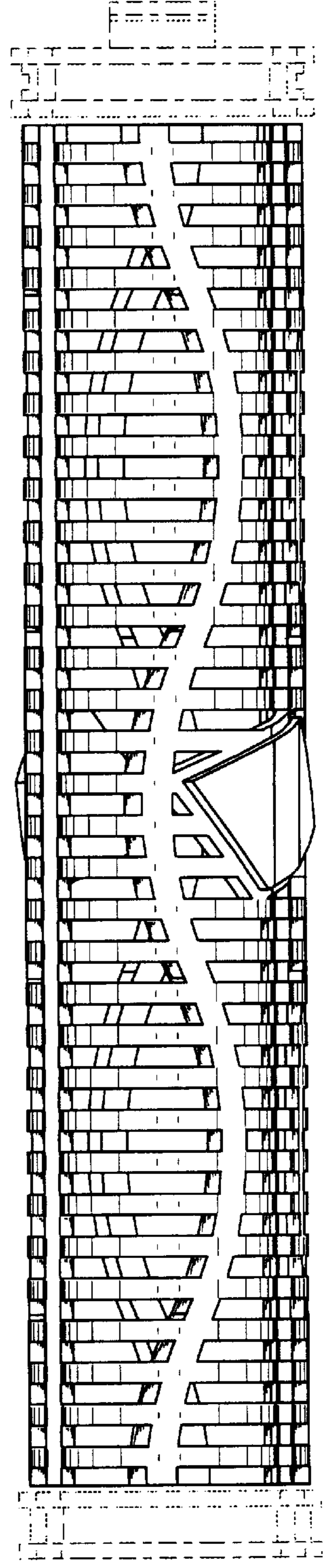




**FIG. 5**



**FIG. 6**



**FIG. 7**