



US00D404011S

United States Patent [19] Hurley

[11] **Patent Number: Des. 404,011**

[45] **Date of Patent: **Jan. 12, 1999**

[54] **SET OF COMPONENTS FOR A DESKTOP WIRE MANAGER**

[76] Inventor: **Richard Alan Hurley**, 19221 Black Oak La., Grass Valley, Calif. 95949

[**] Term: **14 Years**

[21] Appl. No.: **71,191**

[22] Filed: **May 22, 1997**

[51] **LOC (6) Cl.** **13-03**

[52] **U.S. Cl.** **D13/155**

[58] **Field of Search** D13/152, 155;
174/48, 49, 72 C, 68.3, 95, 101; 138/92,
157, 155, 156, 162; 52/220.7, 287.1; 312/223.6;
108/50.02

[56] **References Cited**

U.S. PATENT DOCUMENTS

4,105,051	8/1978	Visentin	138/162
4,135,055	1/1979	Beckers et al.	174/48
5,403,974	4/1995	Leach et al.	174/48
5,429,431	7/1995	Olson et al.	312/223.6
5,709,248	1/1989	Okada et al.	174/68.3 X

Primary Examiner—Joel Sincavage

[57] **CLAIM**

The ornamental design for a set of components for a desktop wire manager, as shown and described.

DESCRIPTION

FIG. 1 is a front and upper left perspective view of a set of components for a desktop wire manager showing my new design configured as an inline breakout box with a channel section;

FIG. 2 is a front view of the in-line breakout box member of the set of components for a desktop wire manager;

FIG. 3 is a right side view of the in-line breakout box member;

FIG. 4 is a back view of the in-line breakout box member;

FIG. 5 is a left side view of the in-line breakout box member;

FIG. 6 is a front view of the terminal breakout box member of the set of components for a desktop wire manager (channel section connects at right);

FIG. 7 is a right side view of the terminal breakout box member;

FIG. 8 is a back view of the terminal breakout box member;

FIG. 9 is a left side view of the terminal breakout box member;

FIG. 10 is a right side view of the channel section member of the set of components for a desktop wire manager;

FIG. 11 is a front view of the channel section member;

FIG. 12 is a back view of the channel section member;

FIG. 13 is a left side view of the channel section member;

FIG. 14 is a front view of the terminal breakout box member of the set of components for a desktop wire manager (channel section connects at left);

FIG. 15 is a left side view of the terminal breakout box member;

FIG. 16 is a back view of the terminal breakout box member; and,

FIG. 17 is a right side view of the terminal breakout box member.

1 Claim, 3 Drawing Sheets

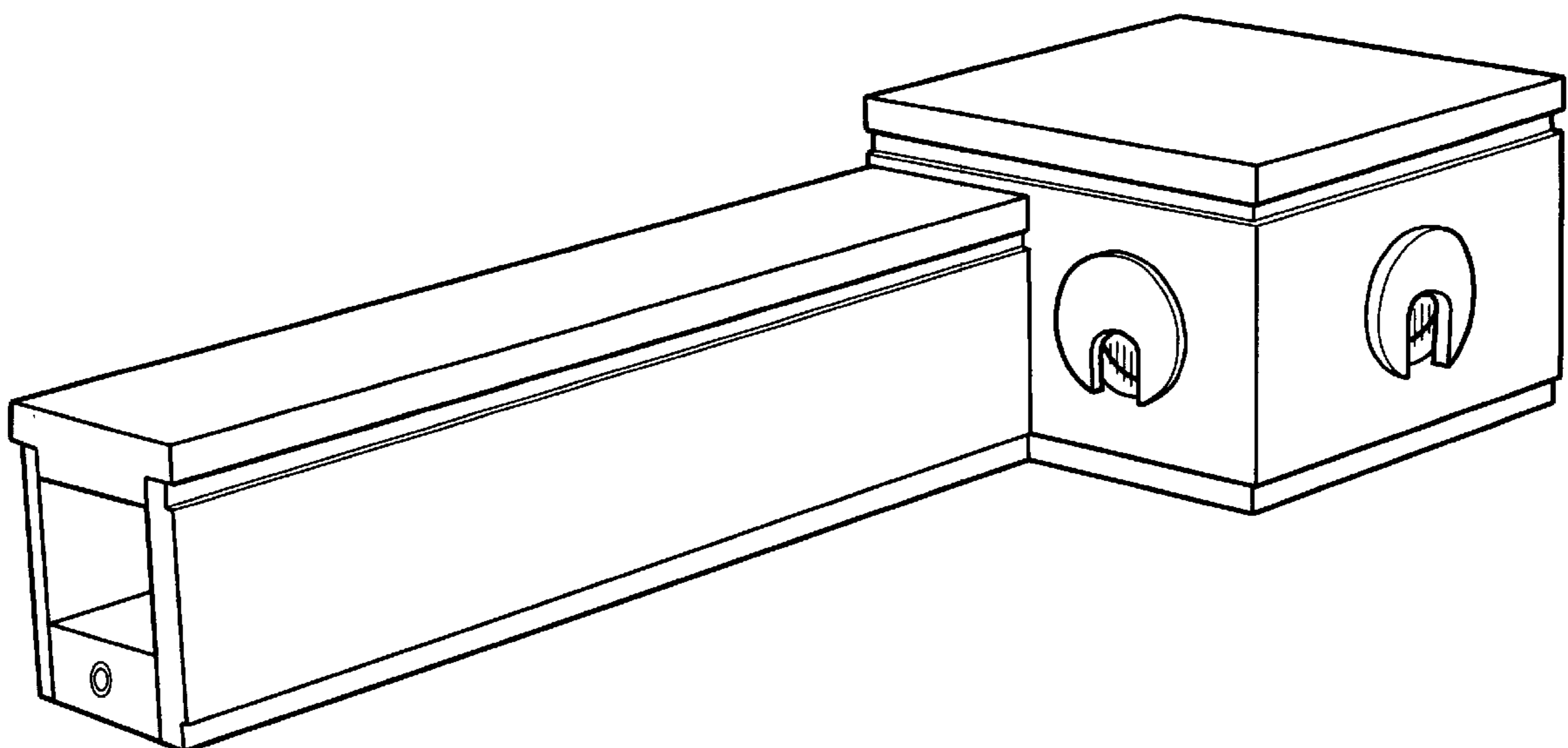

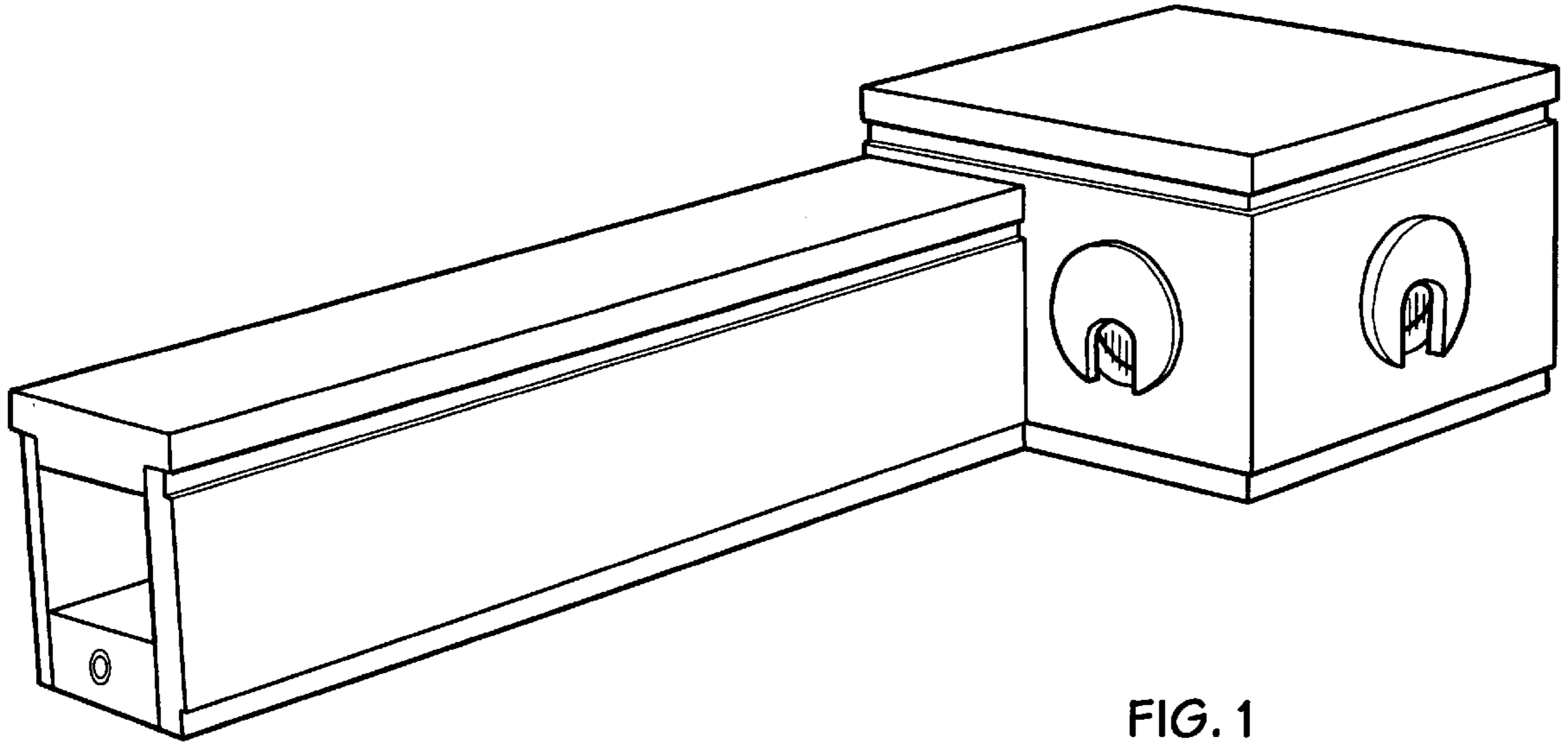

FIG. 1

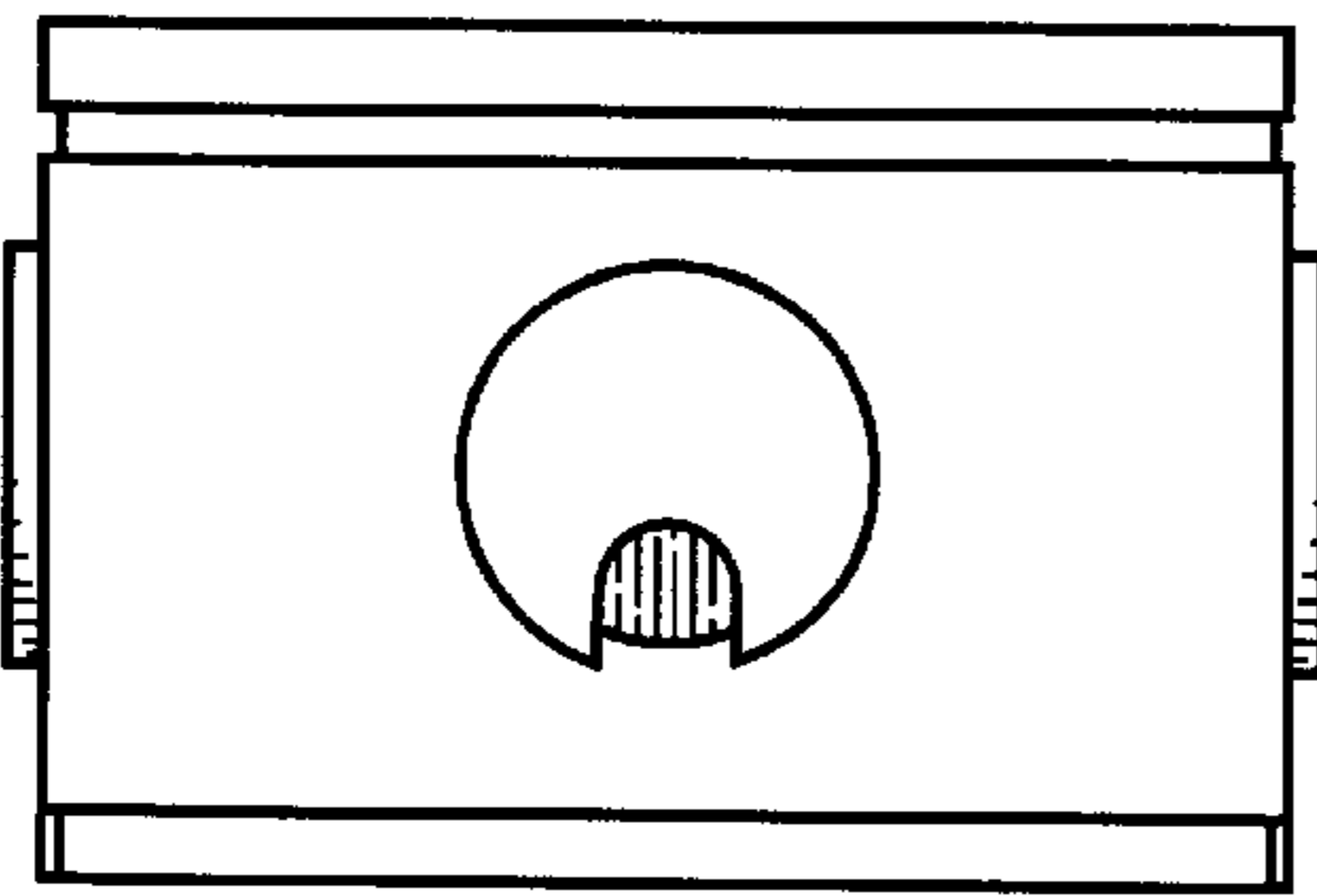

FIG. 2

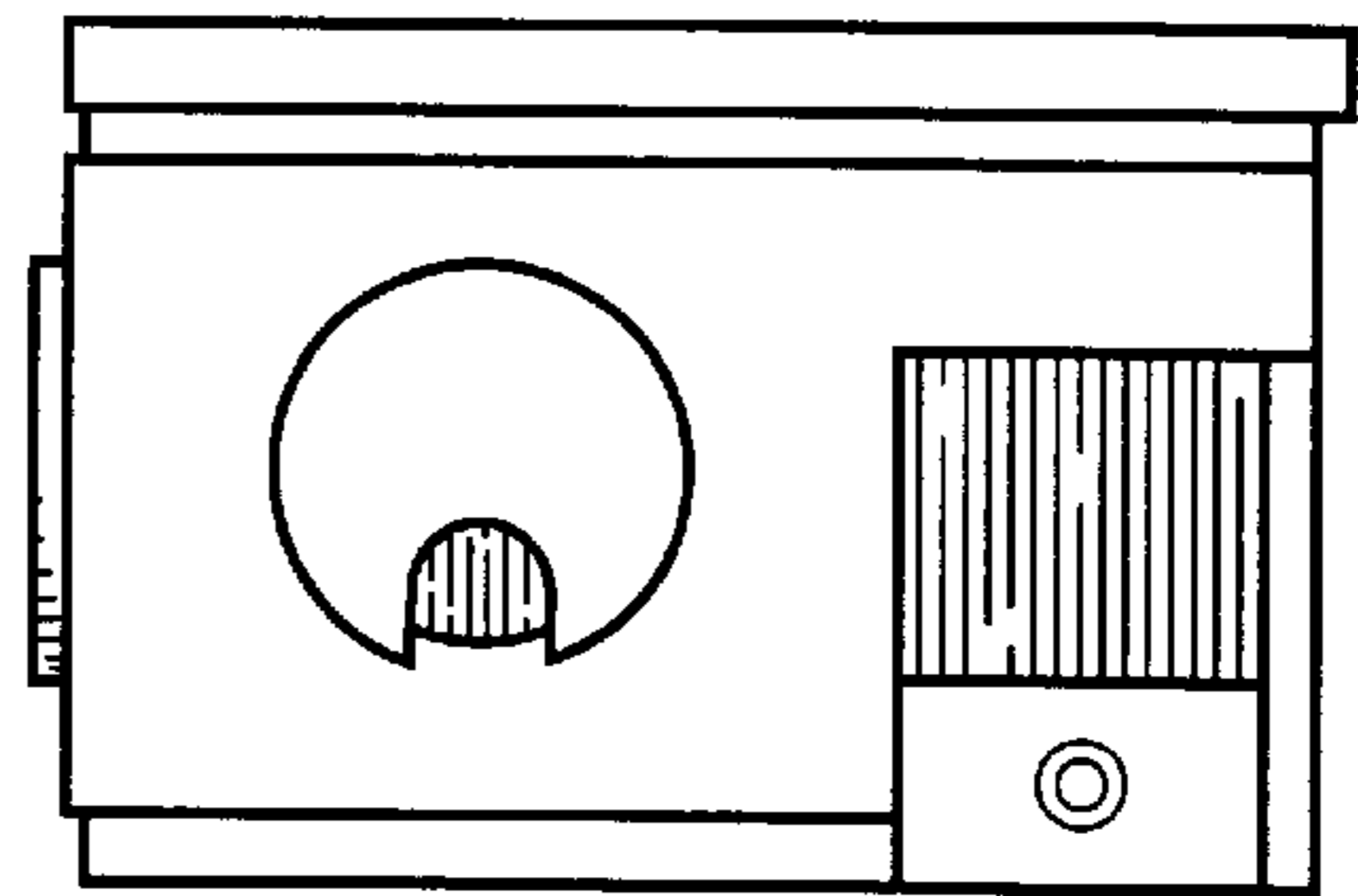

FIG. 3

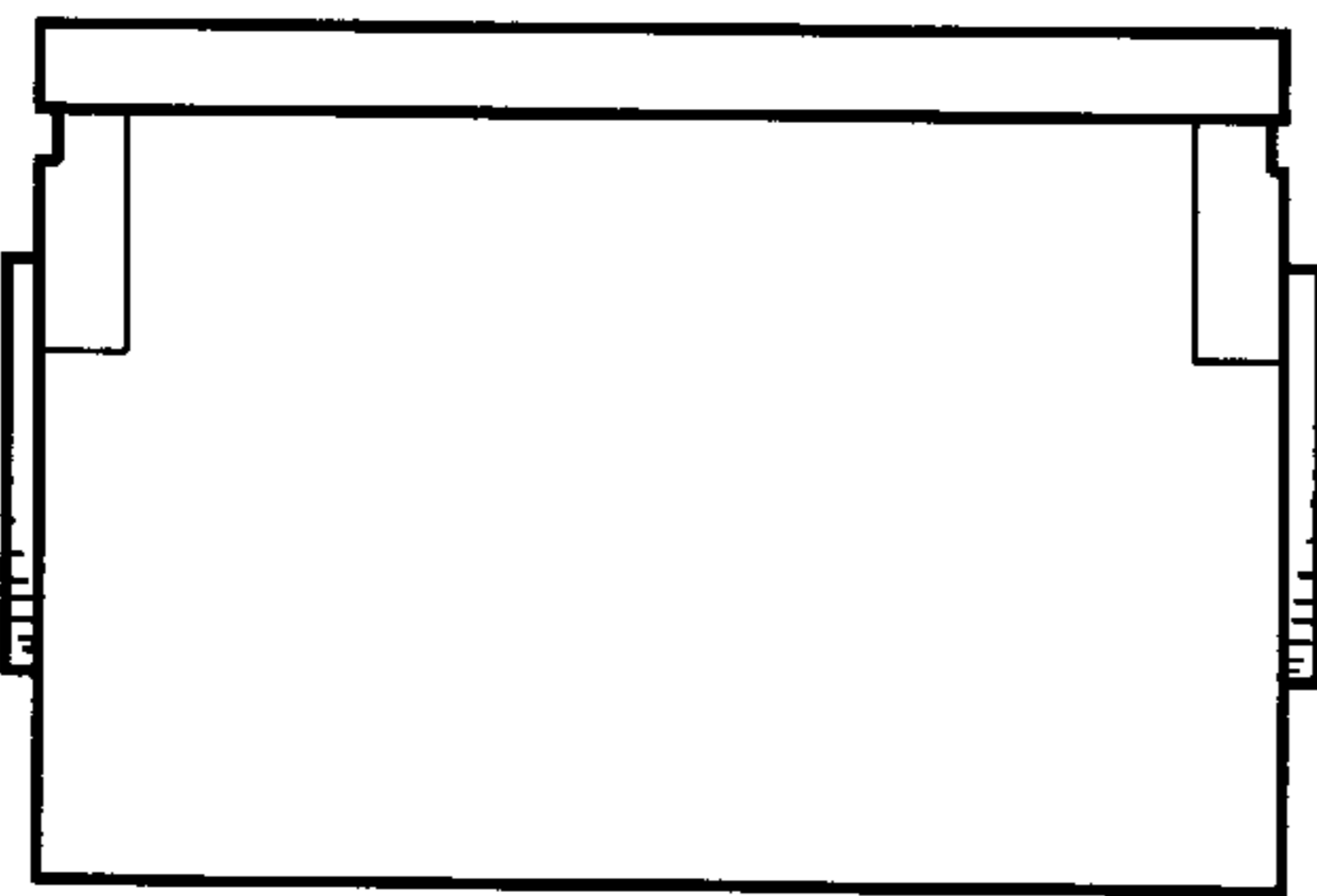

FIG. 4

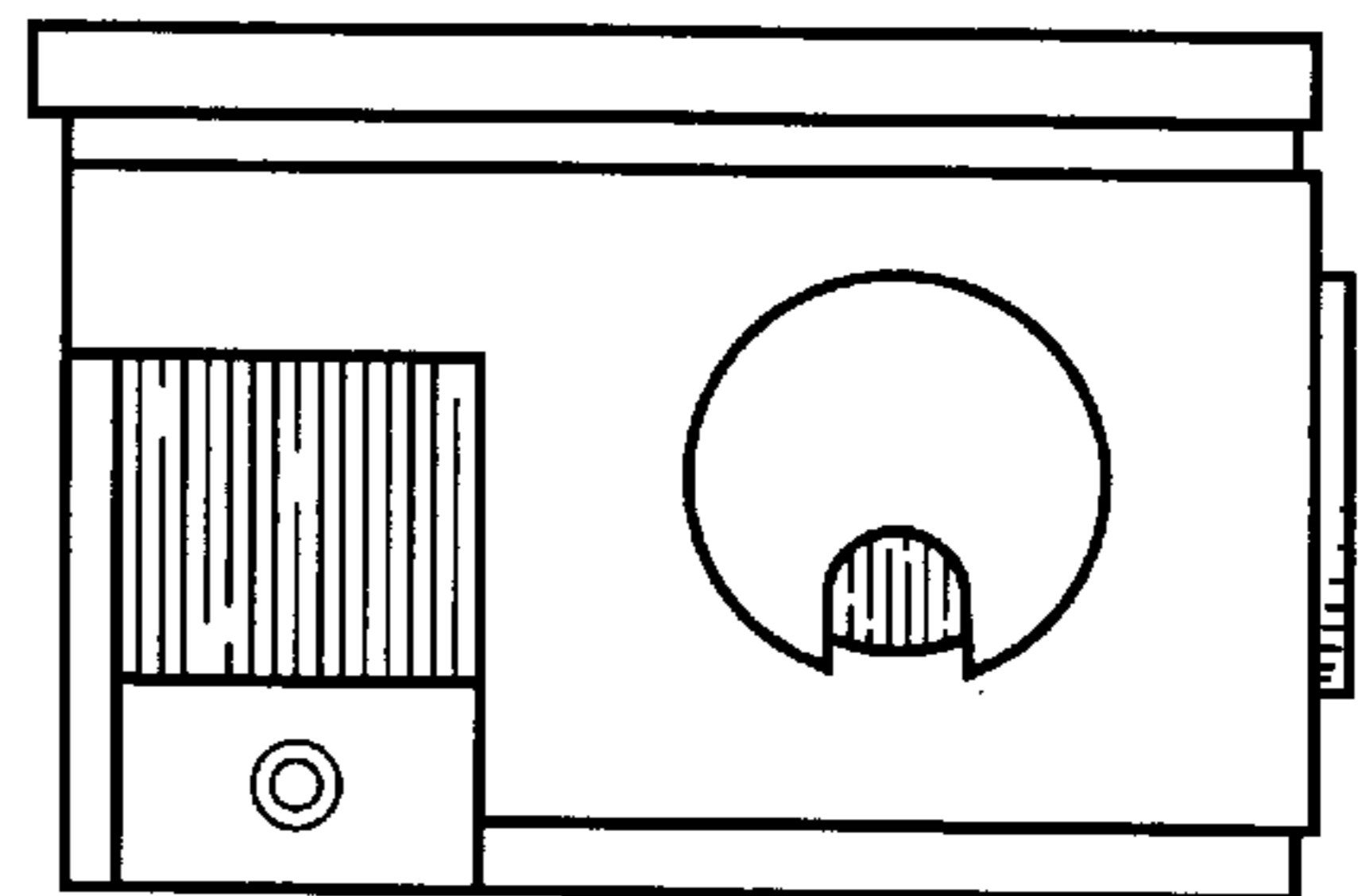

FIG. 5

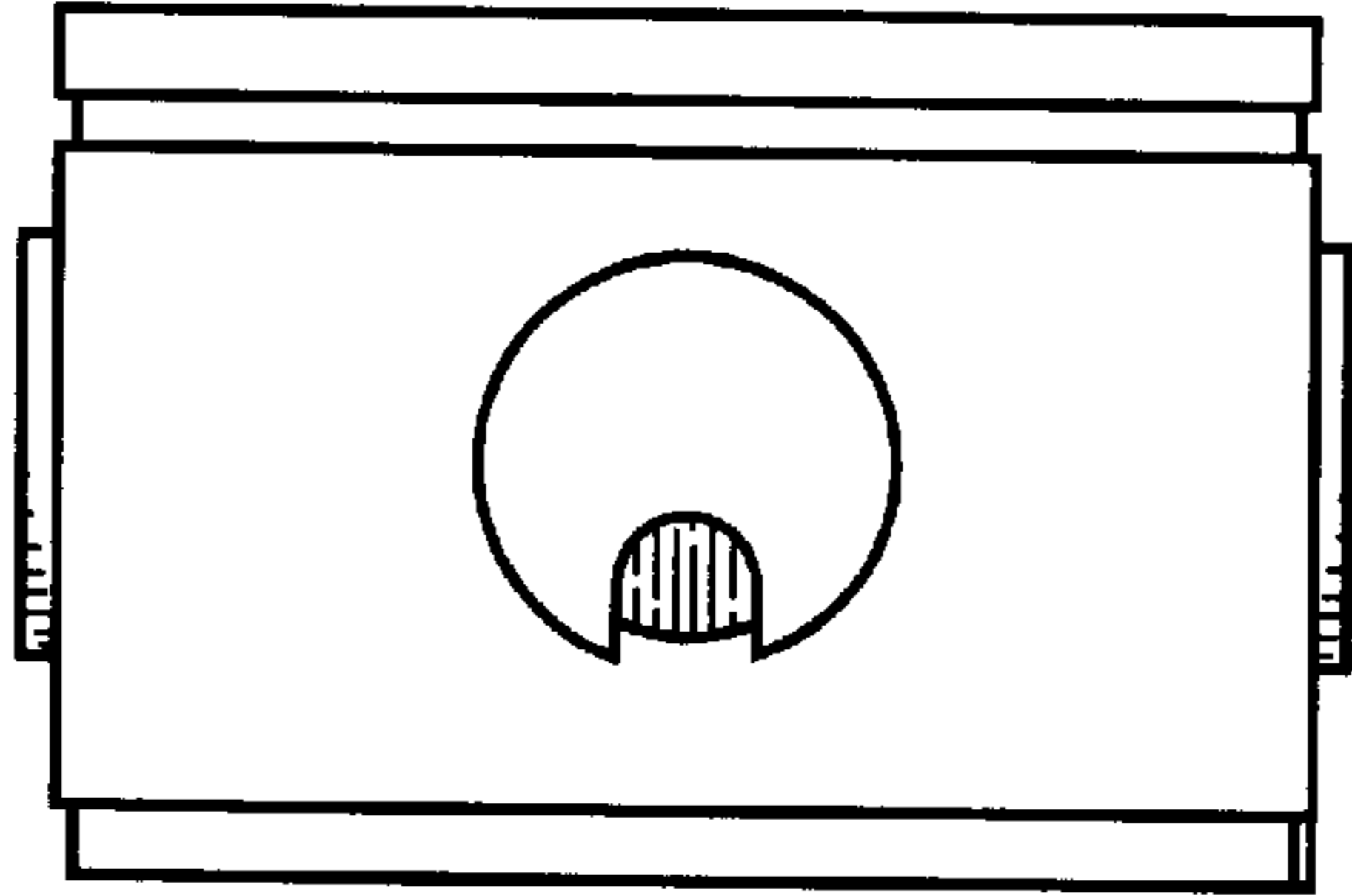

FIG. 6

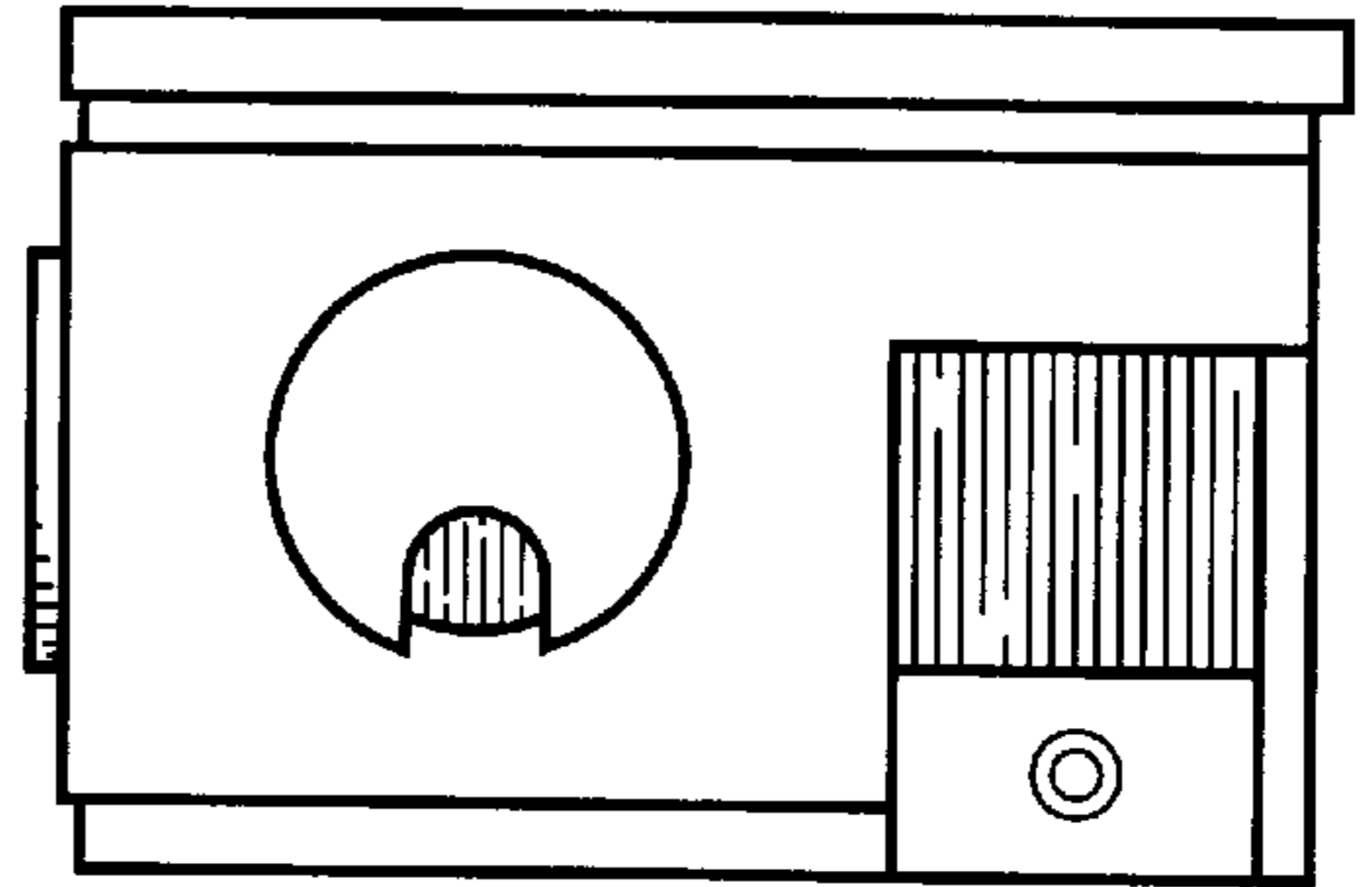

FIG. 7

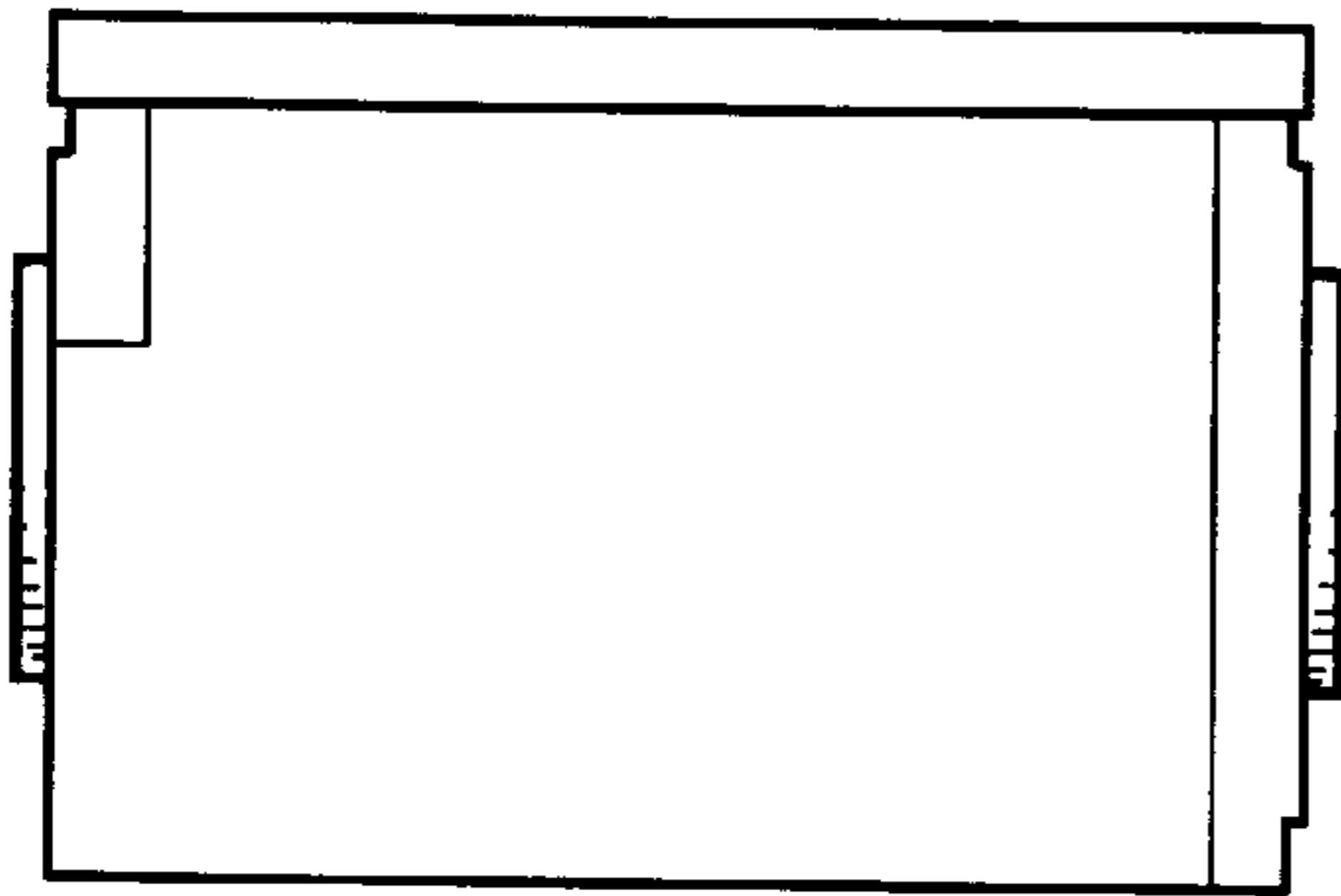

FIG. 8

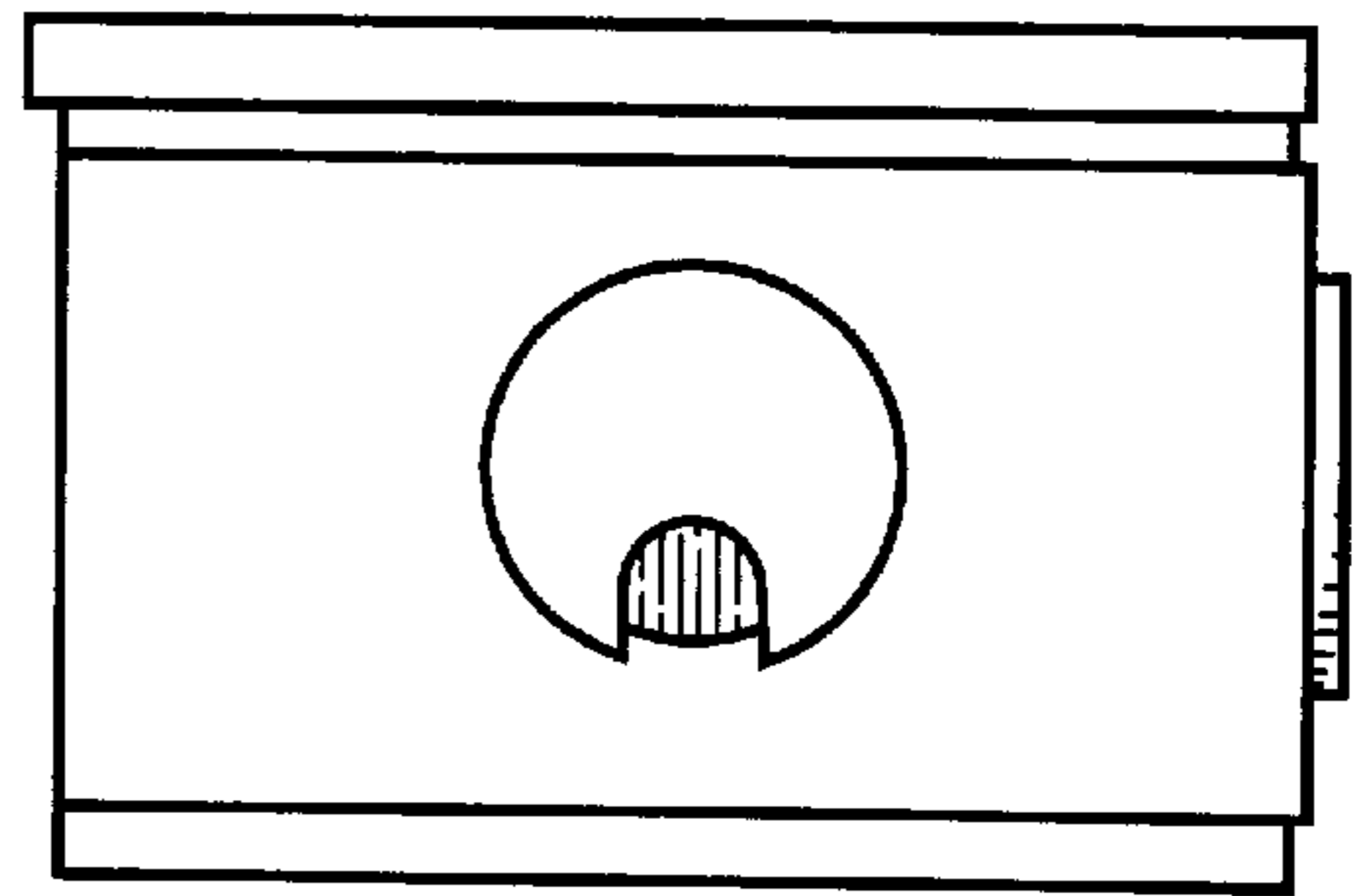

FIG. 9

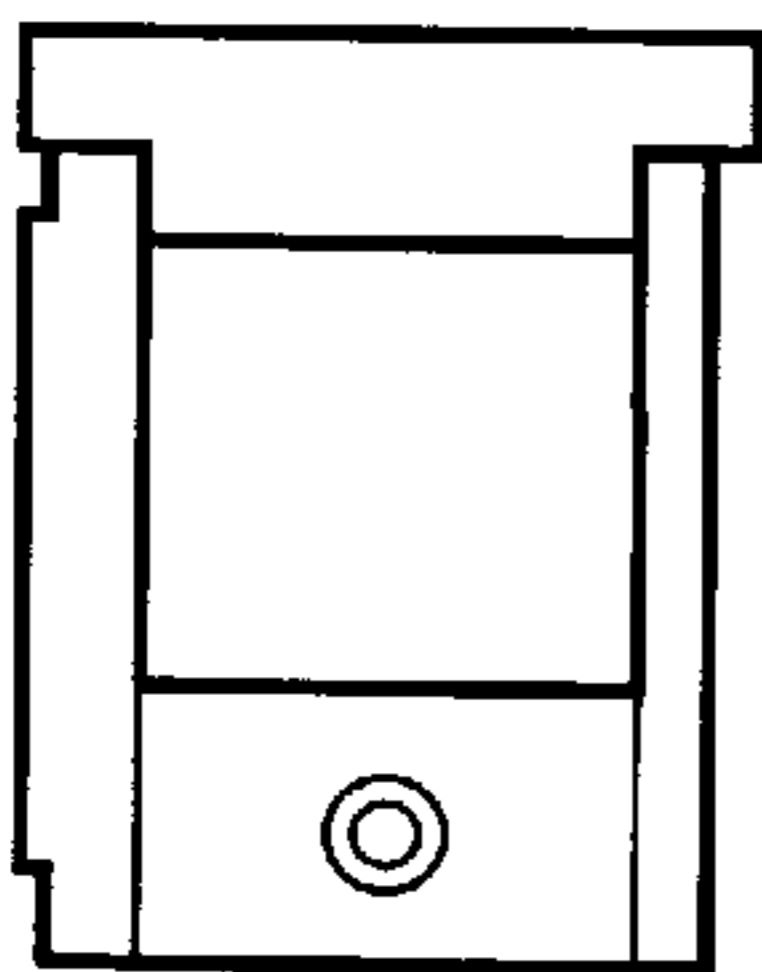

FIG. 10

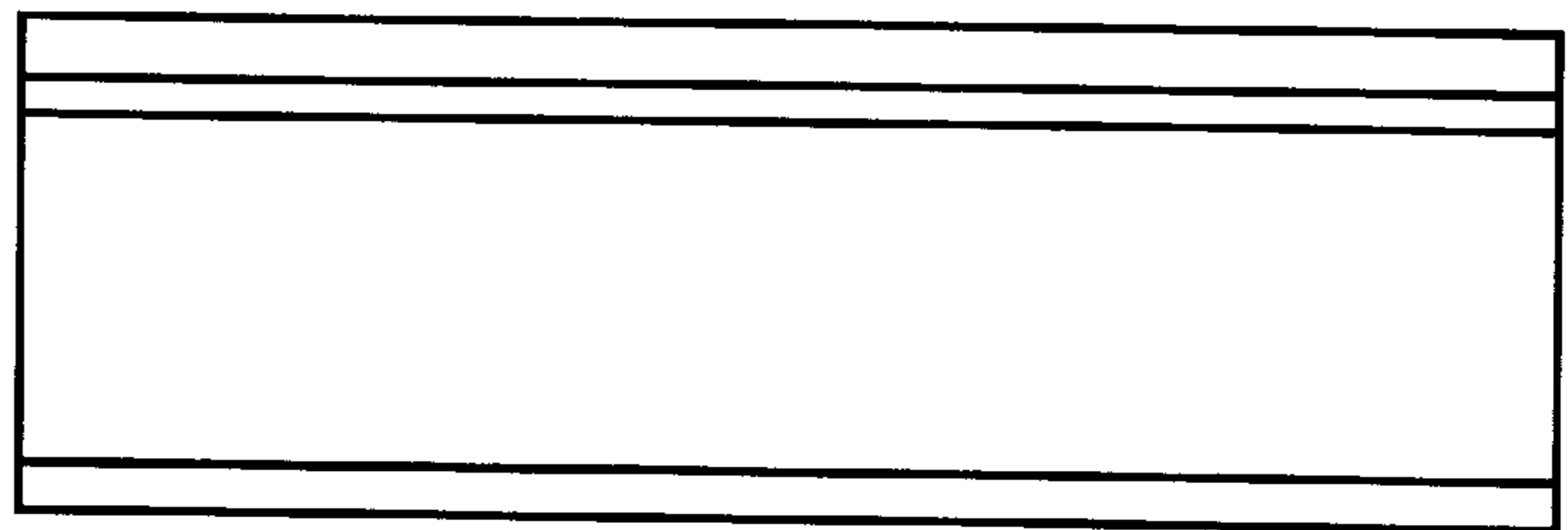

FIG. 11

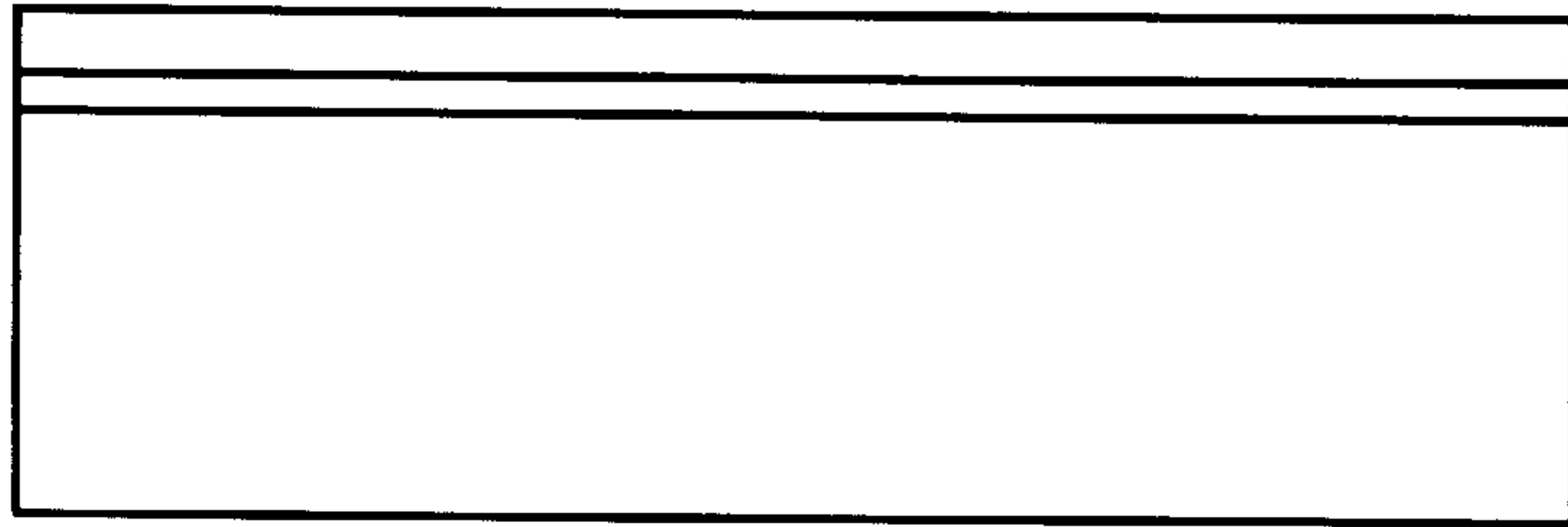

FIG. 12

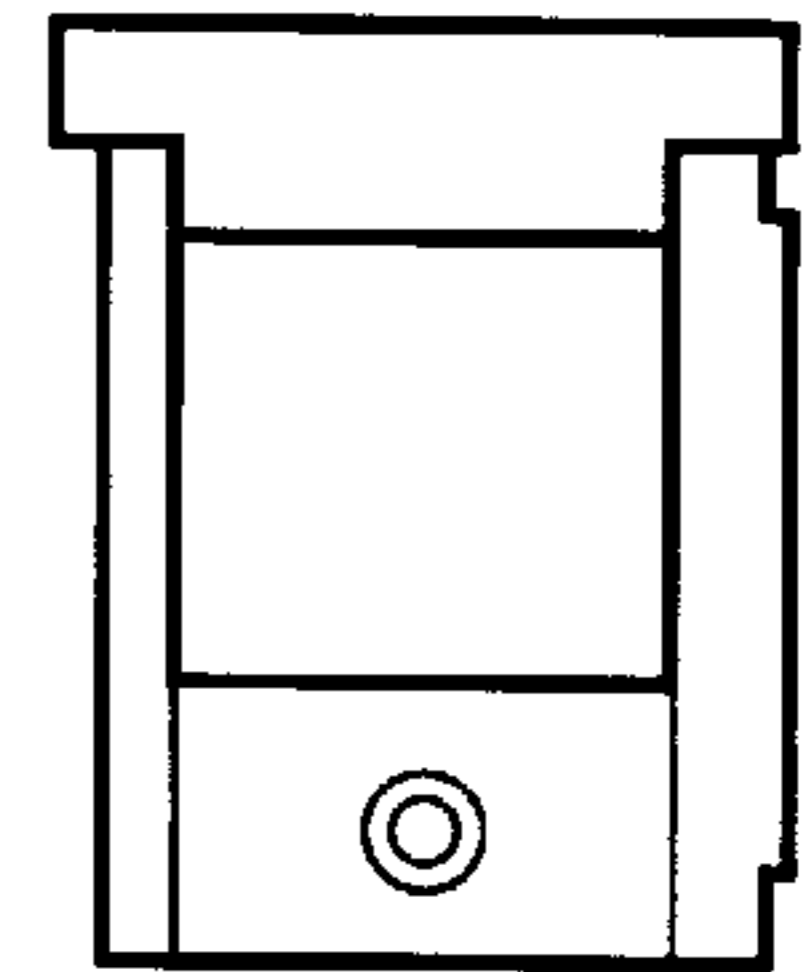

FIG. 13

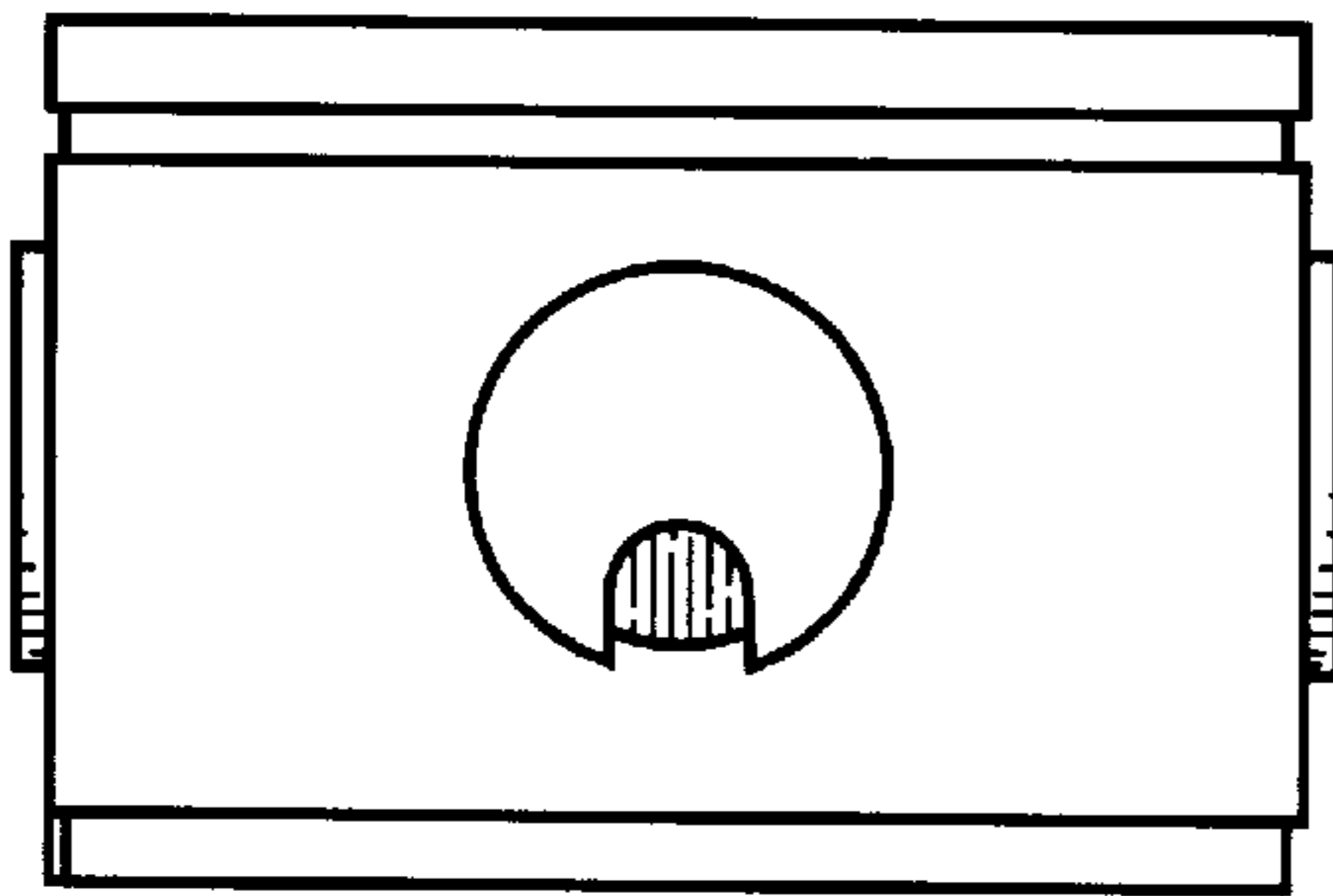

FIG. 14

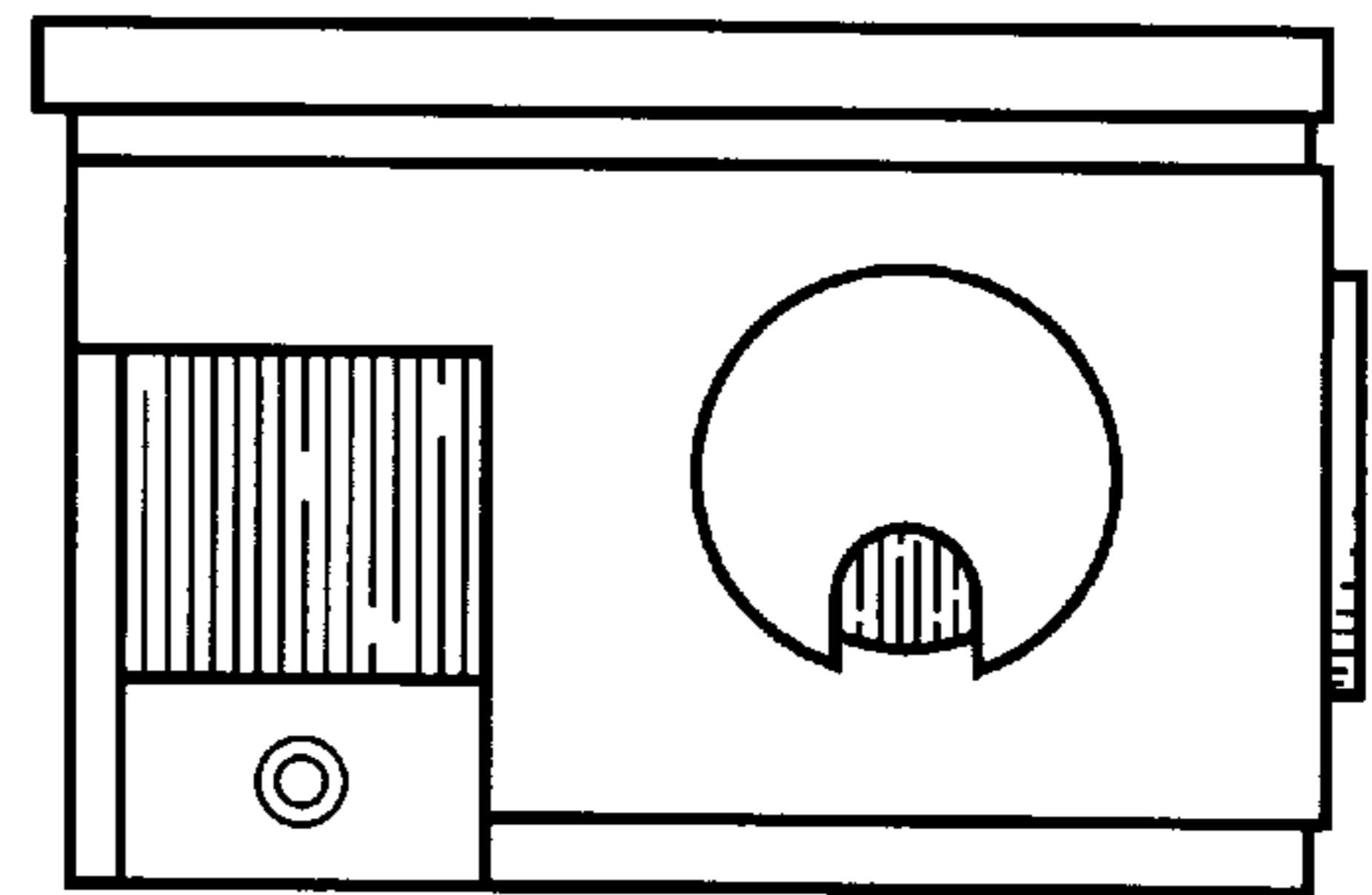

FIG. 15

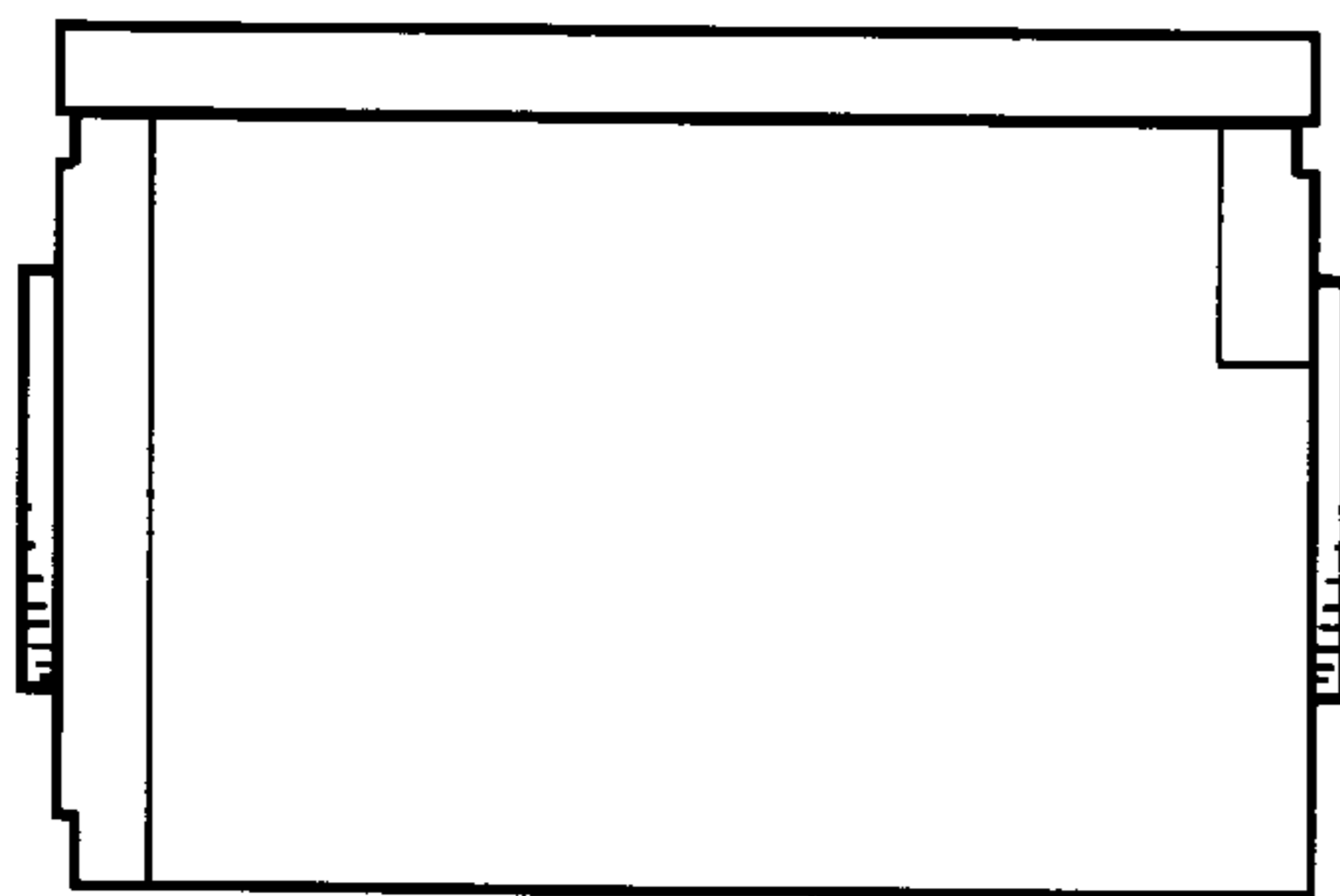

FIG. 16

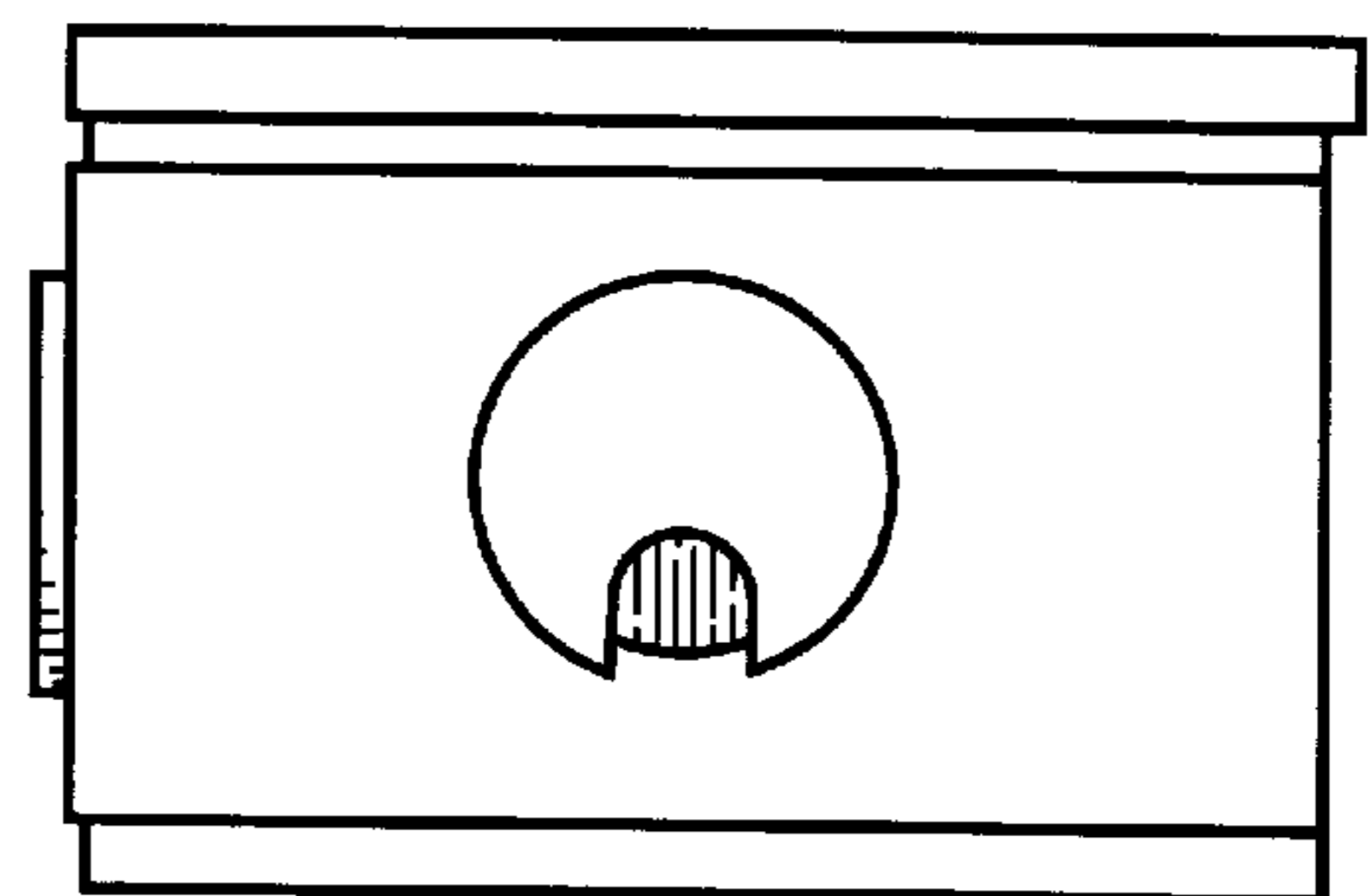

FIG. 17