



US00D403997S

# United States Patent [19] Albert

[11] **Patent Number: Des. 403,997**

[45] **Date of Patent: \*\*Jan. 12, 1999**

[54] **TIRE TREAD**

[75] Inventor: **Marco Albert**, Stadtbredimus,  
Luxembourg

[73] Assignee: **The Goodyear Tire & Rubber  
Company**, Akron, Ohio

[\*\*] Term: **14 Years**

[21] Appl. No.: **79,677**

[22] Filed: **Nov. 20, 1997**

[51] **LOC (6) Cl.** ..... **12-15**

[52] **U.S. Cl.** ..... **D12/147**

[58] **Field of Search** ..... D12/136, 138,  
D12/140-143, 146-152; 152/209 R, 209 A,  
209 D

[56] **References Cited**

**U.S. PATENT DOCUMENTS**

D. 51,996	4/1918	Shriver	.....	D12/147
D. 287,236	12/1986	Yonekura et al.	.....	D12/140
D. 287,349	12/1986	Yonekura et al.	.....	D12/140
D. 313,213	12/1990	Hamada et al.	.....	D12/147
D. 360,858	8/1995	Brayer et al.	.....	D12/147
D. 386,730	11/1997	Hubbell, Jr.	.....	D12/147
D. 389,107	1/1998	Young	.....	D12/147
D. 391,203	2/1998	Gillard et al.	.....	D12/142
5,353,855	10/1994	Kajiwara et al.	.....	152/209 R
5,385,187	1/1995	Kajiwara et al.	.....	152/209 R
5,482,099	1/1996	Kajiwara et al.	.....	152/209 R

**OTHER PUBLICATIONS**

Bridgestone Turanza ER30 Tire, 1996 Tread Design Guide, p. 12, Feb. 1996.

Bridgestone G04 Tire, 1966 Tread Design Guide, p. 13, Feb. 1996.

Mastercraft Solitaire Tire, 1996 Tread Design Guide, p. 46, Feb. 1996.

Ohtsu Hi-Steel EN811 Tire, 1996 Tread Design Guide, p. 56, Feb. 1996..

*Primary Examiner*—Robert M. Spear

*Attorney, Agent, or Firm*—T. P. Lewandowski

[57] **CLAIM**

The ornamental design for a tire tread, as shown and described.

**DESCRIPTION**

FIG. 1 is a perspective view of a tire tread showing our new design, it being understood that the pattern repeats uniformly throughout the circumference of the tread;

FIG. 2 is a front elevational view thereof;

FIG. 3 is a side elevational view thereof, the opposite side elevational view being identical thereto; and,

FIG. 4 is an enlarged fragmentary front perspective view thereof.

In the drawings, the broken lines defining the inner bead of the sidewall and the peripheral boundary between the tire tread and the sidewall are for illustrative purposes only and form no part of the claimed design.

**1 Claim, 4 Drawing Sheets**

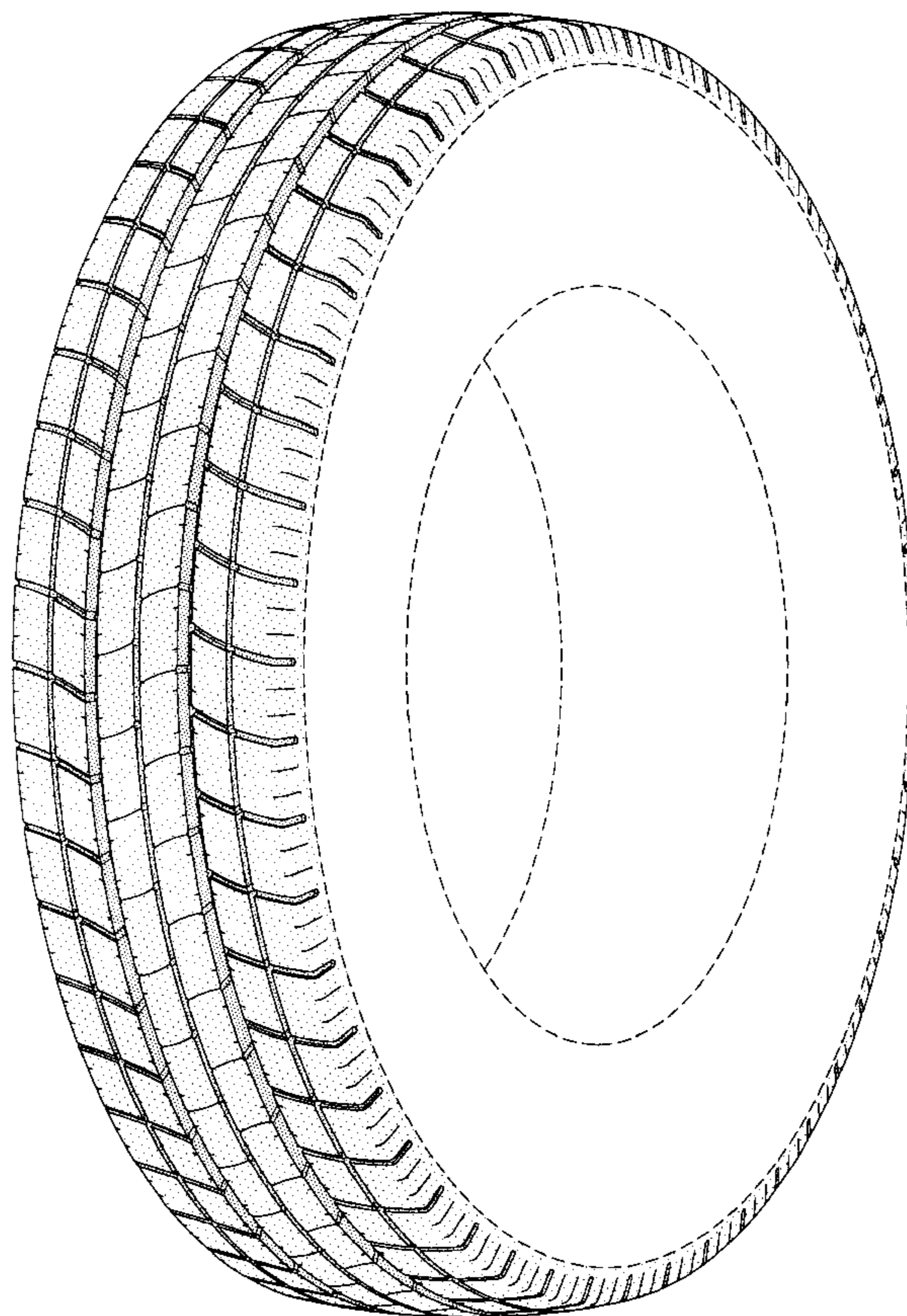

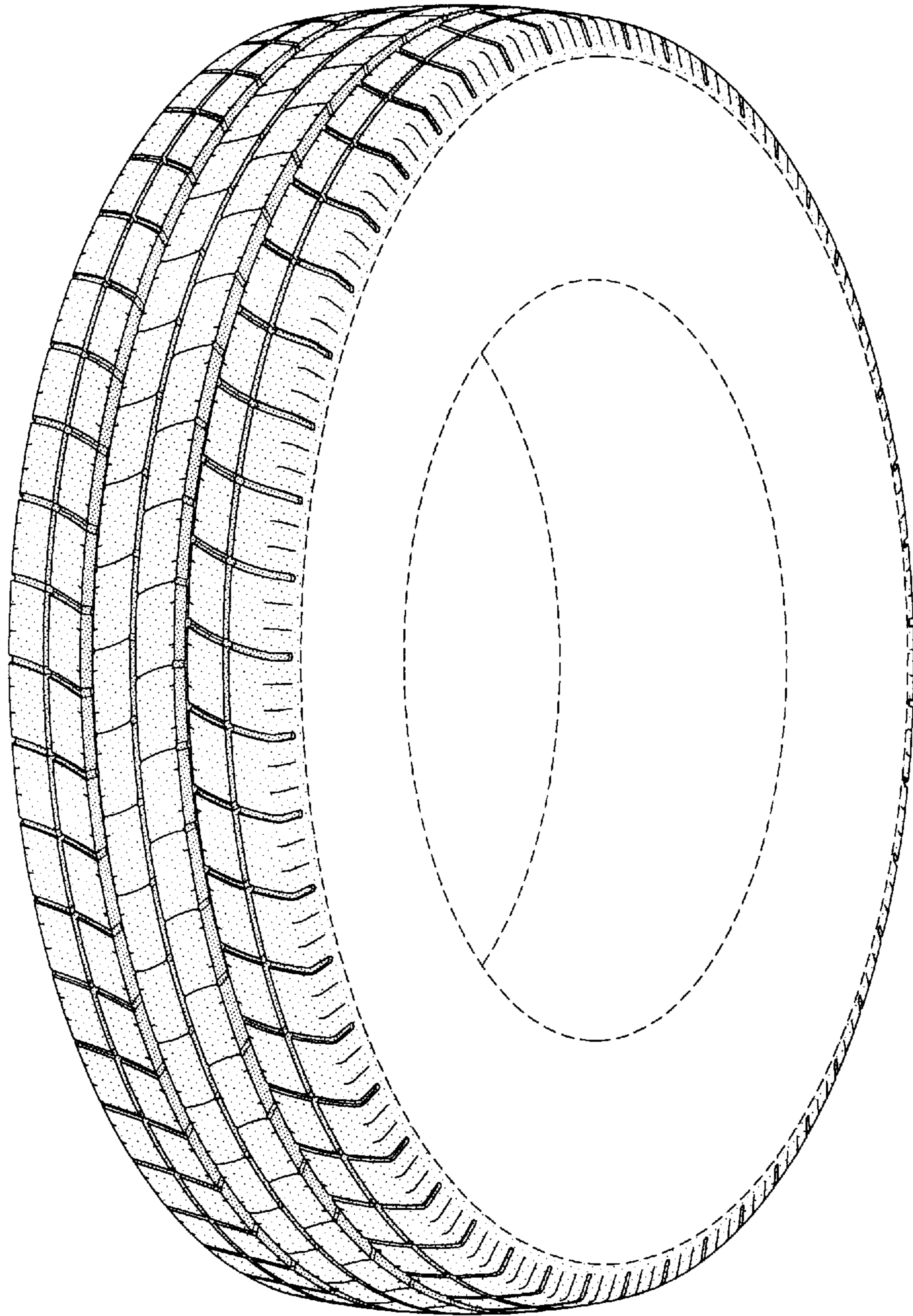

FIG-1



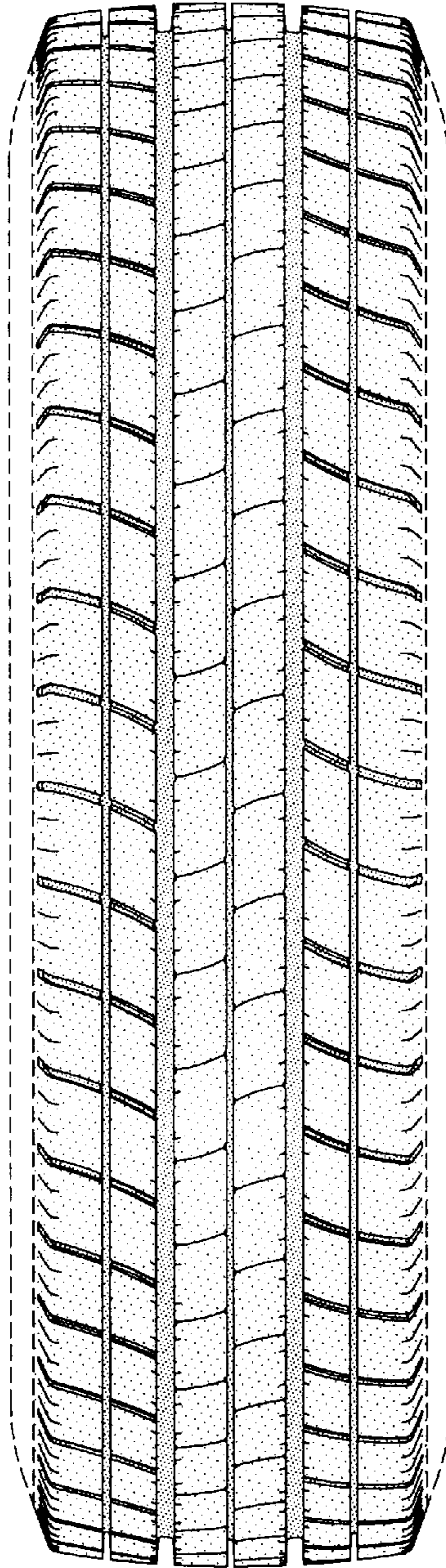

FIG-2

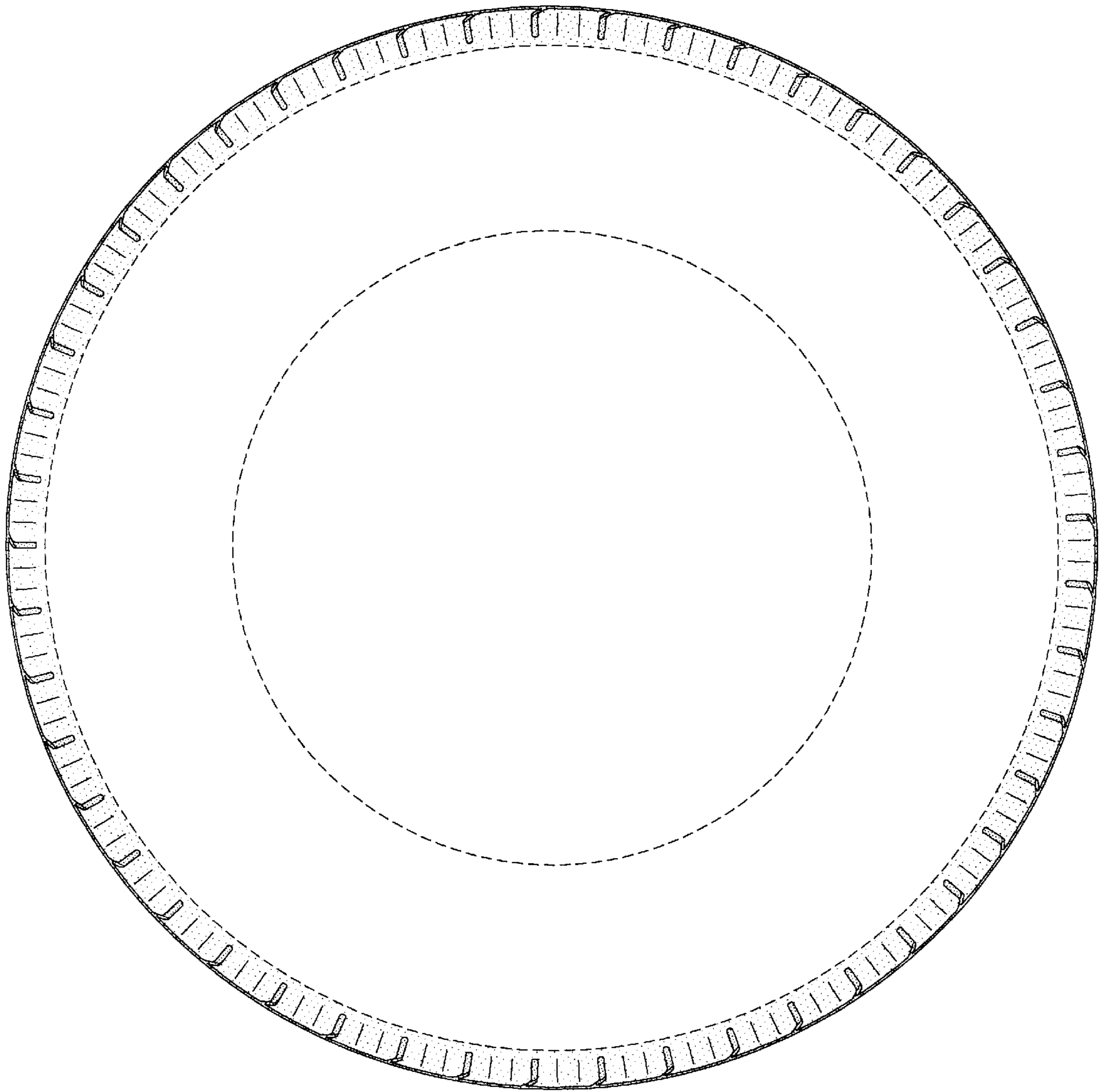

FIG-3

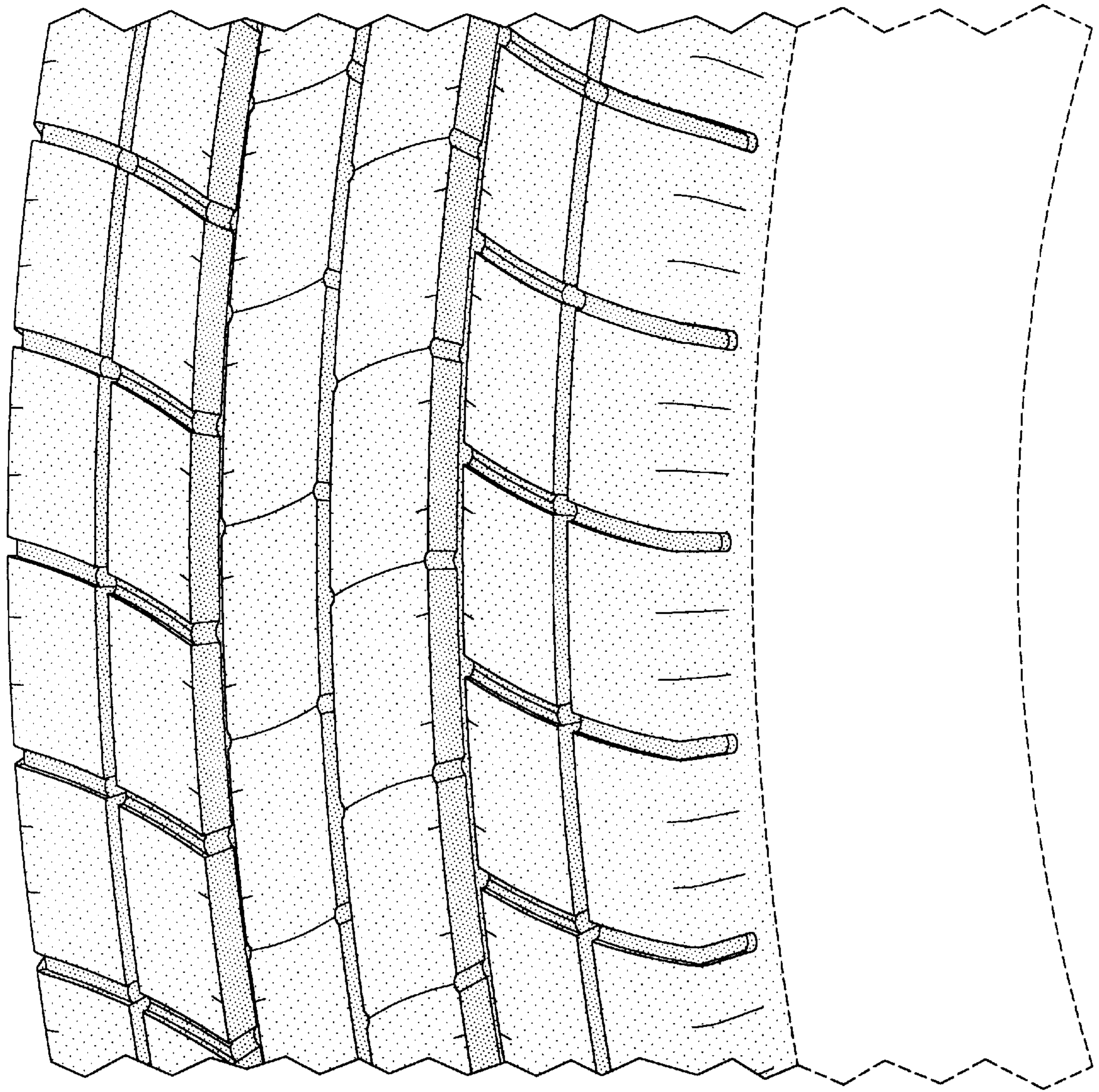

FIG-4