



US00D403996S

United States Patent [19]

[11] **Patent Number: Des. 403,996**

Espinasse et al.

[45] **Date of Patent: **Jan. 12, 1999**

[54] **TIRE TREAD**

[75] Inventors: **Jacques Espinasse; Jean-Guy Parrad; Jean-Francois Salvan**, all of Clermont-Ferrand, France

[73] Assignee: **Compagnie Generale des Etablissements MICHELIN**, France

[**] Term: **14 Years**

[21] Appl. No.: **78,446**

[22] Filed: **Oct. 24, 1997**

[30] **Foreign Application Priority Data**

Apr. 24, 1997 [FR] France 972500

[51] **LOC (6) Cl.** **12-15**

[52] **U.S. Cl.** **D12/147**

[58] **Field of Search** D12/134, 136, D12/138, 140-151; 152/209 R, 209 A, 209 D

[56] **References Cited**

U.S. PATENT DOCUMENTS

D. 305,016	12/1989	Hayakawa et al.	D12/147
D. 312,062	11/1990	Convert et al.	D12/147
D. 340,899	11/1993	Kobayashi	D12/151
D. 350,716	9/1994	Bell et al.	D12/147
D. 385,240	10/1997	Gauthier	D12/147
D. 391,907	3/1998	Gauthier	D12/147
D. 392,923	3/1998	Cagneux et al.	D12/147
4,632,166	12/1986	Fontaine et al.	152/209 R

FOREIGN PATENT DOCUMENTS

1-23252	1/1992	Japan .
2-10321	11/1993	Japan .
91-4687	2/1992	Rep. of Korea .

OTHER PUBLICATIONS

Lee Ultra LT 2000 Tire, Tread Design Guide, p. 103, Feb. 1996.

Primary Examiner—Robert M. Spear
Attorney, Agent, or Firm—Alan A. Csontos; Robert R. Reed

[57] **CLAIM**

The ornamental design for a tire tread, as shown and described.

DESCRIPTION

FIG. 1 is a perspective view of a tire tread showing our new tread design, it being understood that the tread pattern is repeated uniformly throughout the circumference of the tire with the opposite side being a mirror image of the side shown;

FIG. 2 is an enlarged fragmentary front elevation view of the tire tread illustrated in FIG. 1; and,

FIG. 3 is a front elevation view thereof, wherein the rear elevation, top plan and bottom plan views are the same.

In the drawings, the dark stippled surface shading represents the recessed portion of the tread grooves, having a depth as best shown in FIG. 3.

The broken line showing of a tire sidewall and inner bead is for illustrative purposes only and forms no part of the claimed design.

1 Claim, 3 Drawing Sheets

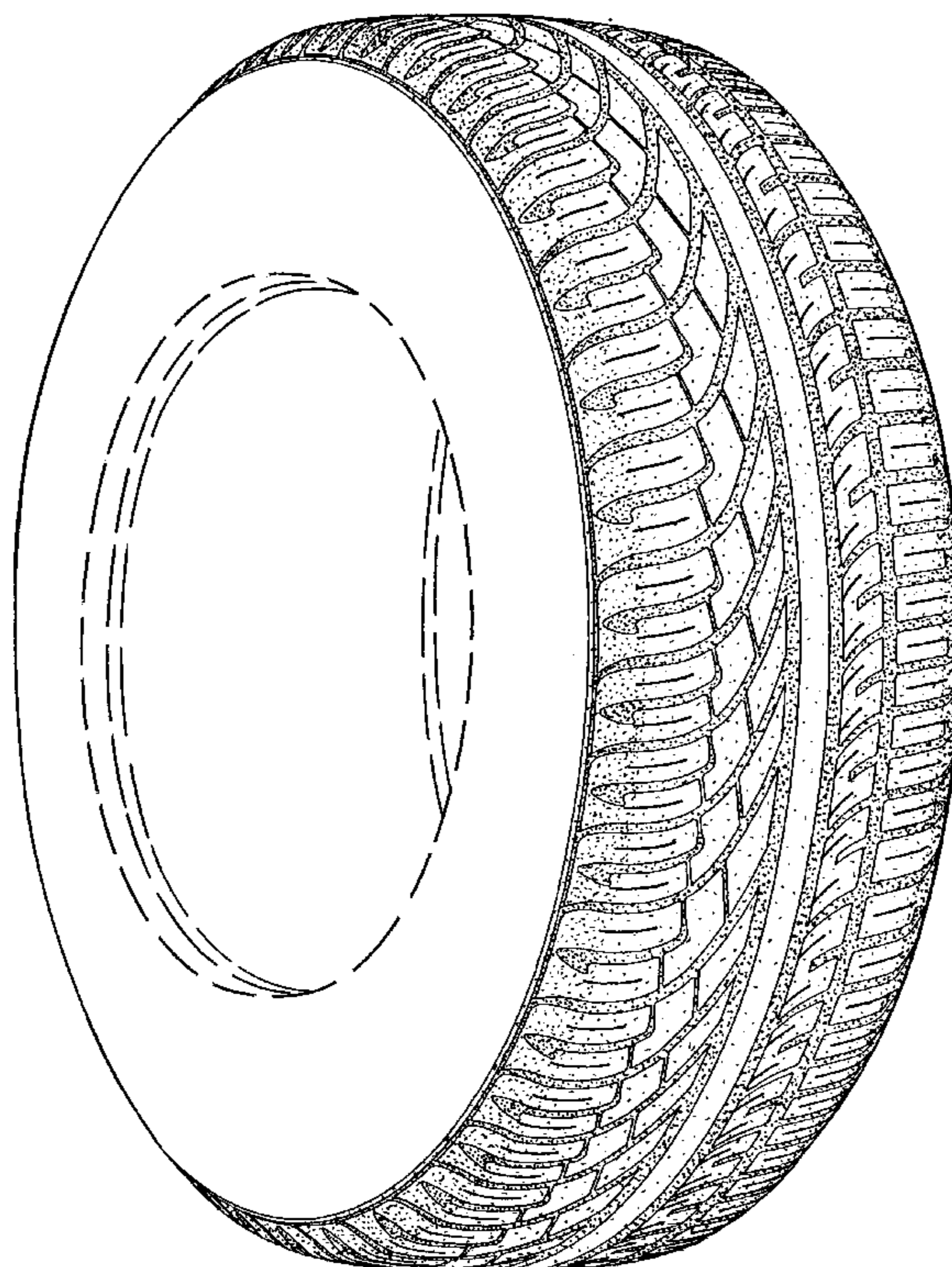

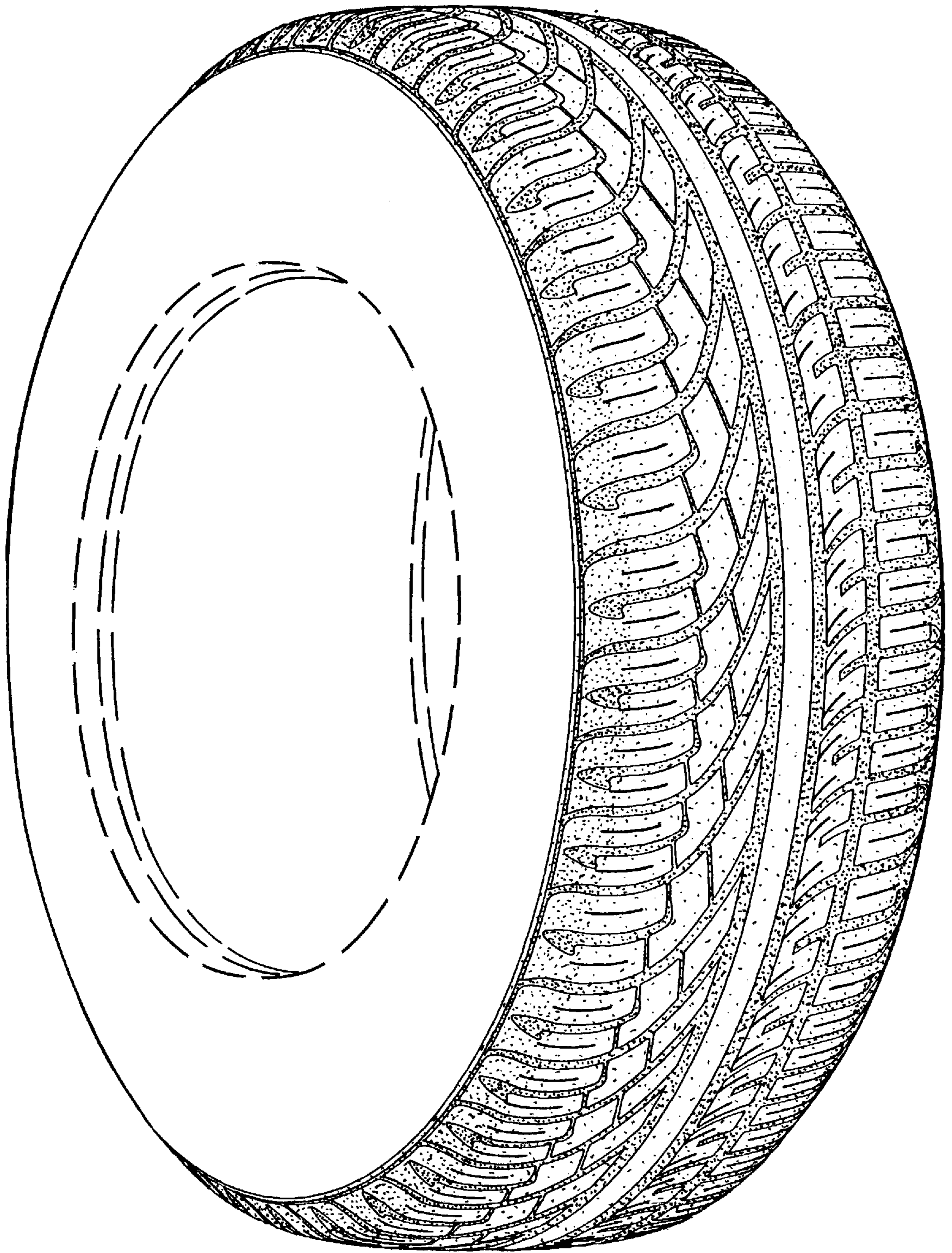

Fig. 1

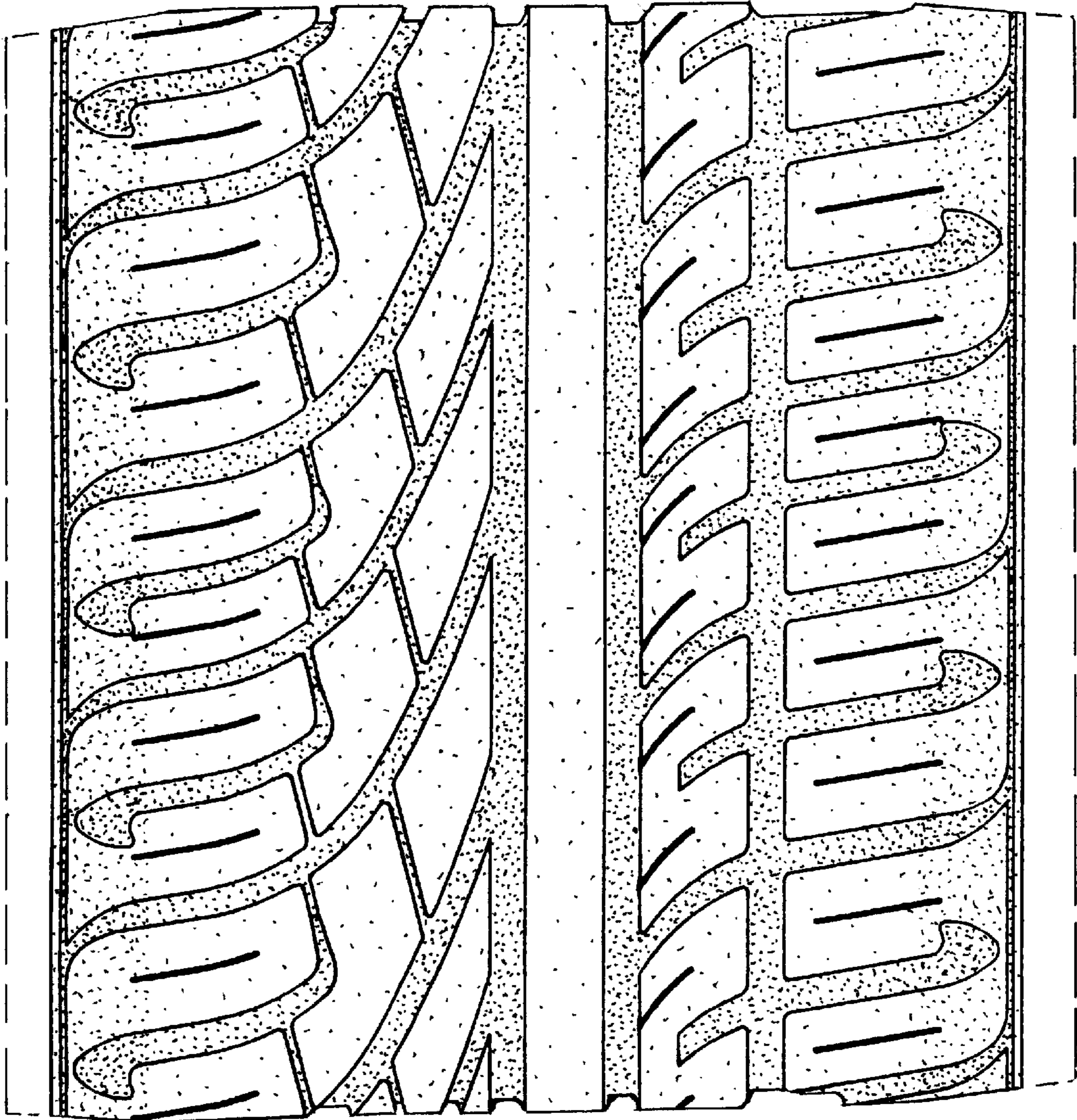

Fig. 2

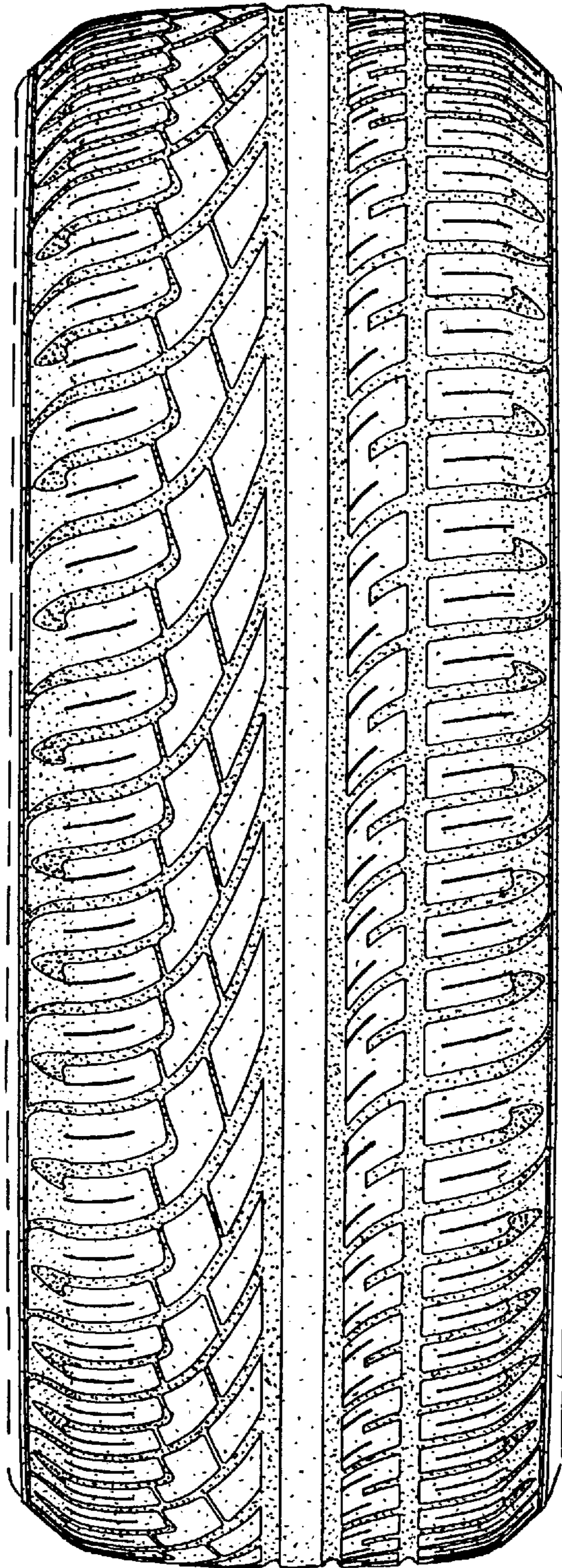

Fig. 3