



US00D403994S

United States Patent [19] Williams

[11] **Patent Number: Des. 403,994**

[45] **Date of Patent: **Jan. 12, 1999**

[54] **TIRE TREAD**

[75] Inventor: **Ellen MacDonald Williams**, Greer, S.C.

[73] Assignee: **Michelin Recherche Et Technique S.A.**, Switzerland

[**] Term: **14 Years**

[21] Appl. No.: **79,977**

[22] Filed: **Nov. 24, 1997**

[51] **LOC (6) Cl.** **12-15**

[52] **U.S. Cl.** **D12/146**

[58] **Field of Search** D12/136, 138,
D12/140-143, 146-152; 152/209 R, 209 A,
209 D

[56] **References Cited**

U.S. PATENT DOCUMENTS

| | | | | |
|------------|---------|--------------------|-------|-----------|
| D. 304,557 | 11/1989 | Ochiai | | D12/146 |
| D. 304,558 | 11/1989 | Fukumoto | | D12/146 |
| D. 328,580 | 8/1992 | Killian | | D12/147 |
| D. 344,052 | 2/1994 | Attinello et al. | | D12/147 |
| D. 345,535 | 3/1994 | Shinohara et al. | | D12/147 |
| D. 346,142 | 4/1994 | Consolacion et al. | | D12/147 |
| D. 377,330 | 1/1997 | Takegawa et al. | | D12/147 |
| D. 381,605 | 7/1997 | Dellagrotte | | D12/147 |
| D. 386,731 | 11/1997 | Attinello et al. | | D12/147 |
| D. 390,517 | 2/1998 | Guspodin et al. | | D12/147 |
| D. 392,230 | 3/1998 | Heinen | | D12/147 |
| 5,361,816 | 11/1994 | Hitzky | | 152/209 R |

OTHER PUBLICATIONS

Pos-A-Traction Twister Tire, 1996 Tread Design Guide, p. 59, Feb. 1996.

Sears Michelin Weatherwise Tire, 1996 Tread Design Guide, p. 65, Feb. 1996.

Tread Design Guide, 1996, p. 10, Atlas (U.S.) Widetrack HR.

Tread Design Guide, 1996, p. 12, Bridgestone Turanza S.

Tread Design Guide, 1996, p. 15, Cascade All Season SR4.

Tread Design Guide, 1996, p. 29, Fulda Tramp 4x4 H.

Tread Design Guide, 1996, p. 43, Lassa BN-505.

Tread Design Guide, 1996, p. 69, Star Centurion Metric II.

Tread Design Guide, 1996, p. 75, Uniroyal Rallye GTS Touring Edition.

Primary Examiner—Robert M. Spear

Attorney, Agent, or Firm—Alan A. Csontos; Robert R. Reed

[57] **CLAIM**

The ornamental design for a tire tread, as shown and described.

DESCRIPTION

FIG. 1 is a first perspective view of a tire tread showing my new tire tread design, it being understood that the tread pattern is repeated uniformly throughout the circumference of the tire tread with the opposite side being the same as for the side shown; and,

FIG. 2 is an enlarged fragmentary front elevational view of my new tire tread thereof.

The broken line showing of a tire sidewall and inner bead is for illustrative purposes only and forms no part of the claimed design.

1 Claim, 2 Drawing Sheets

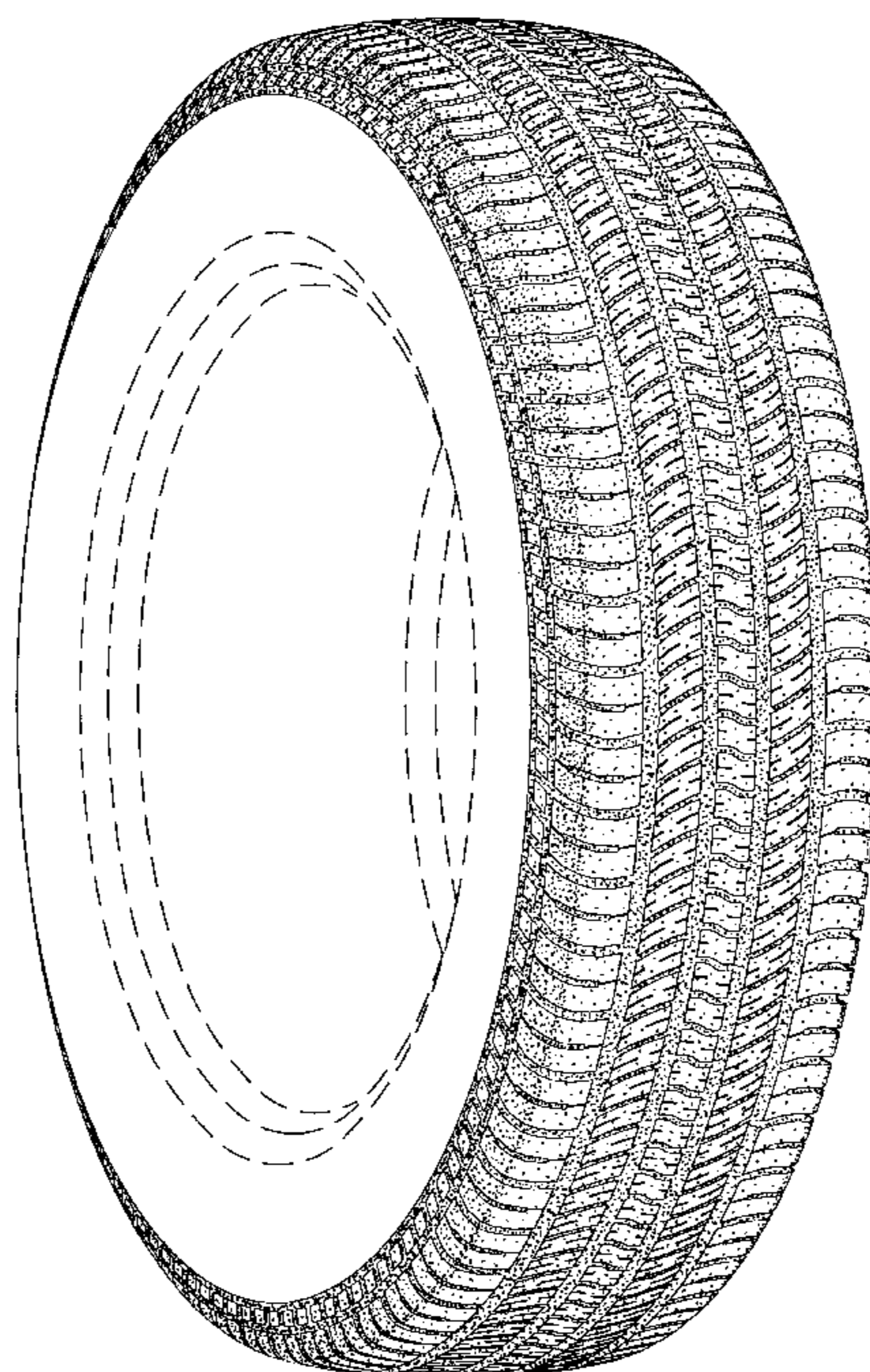

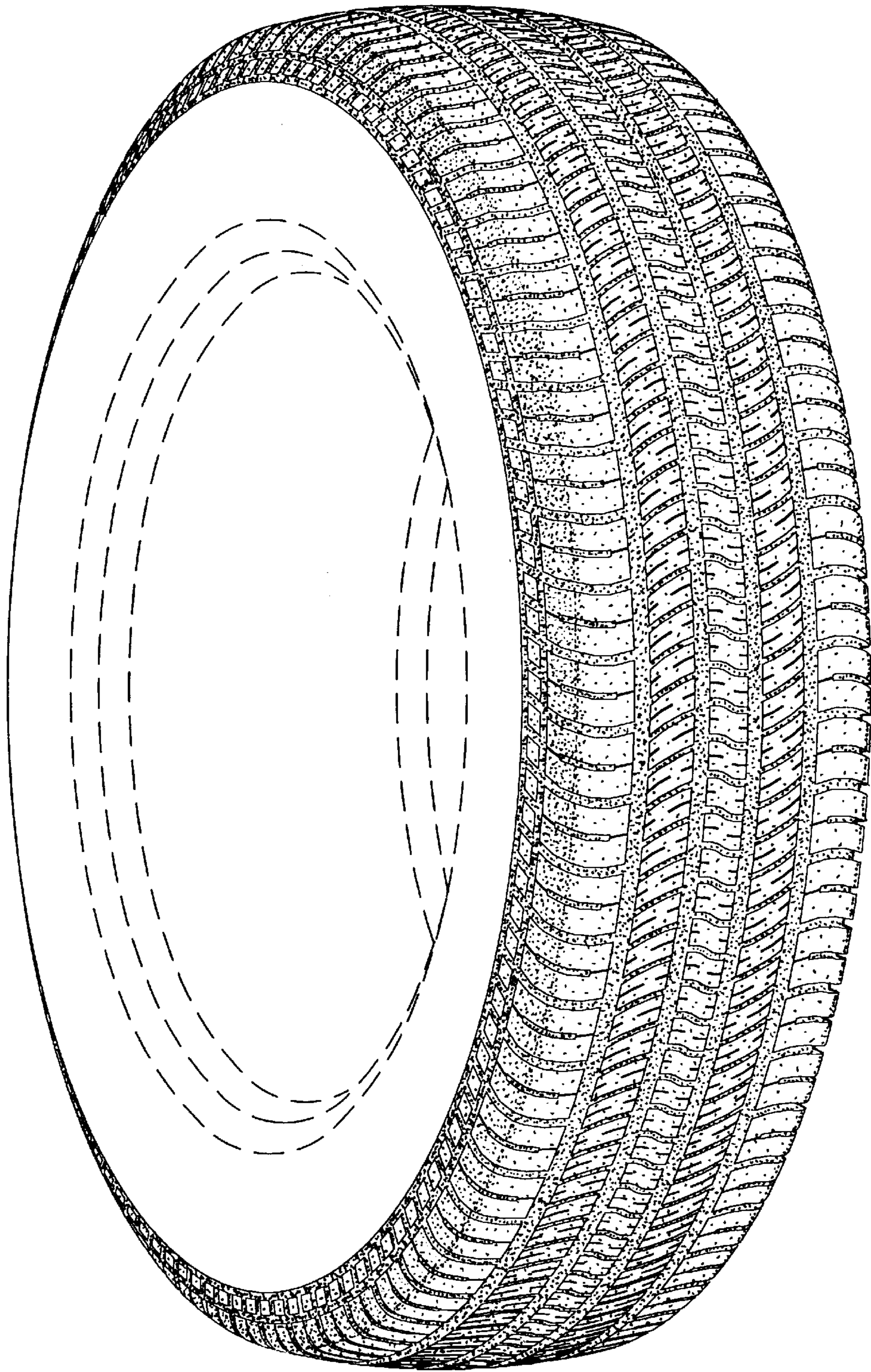

Fig. 1

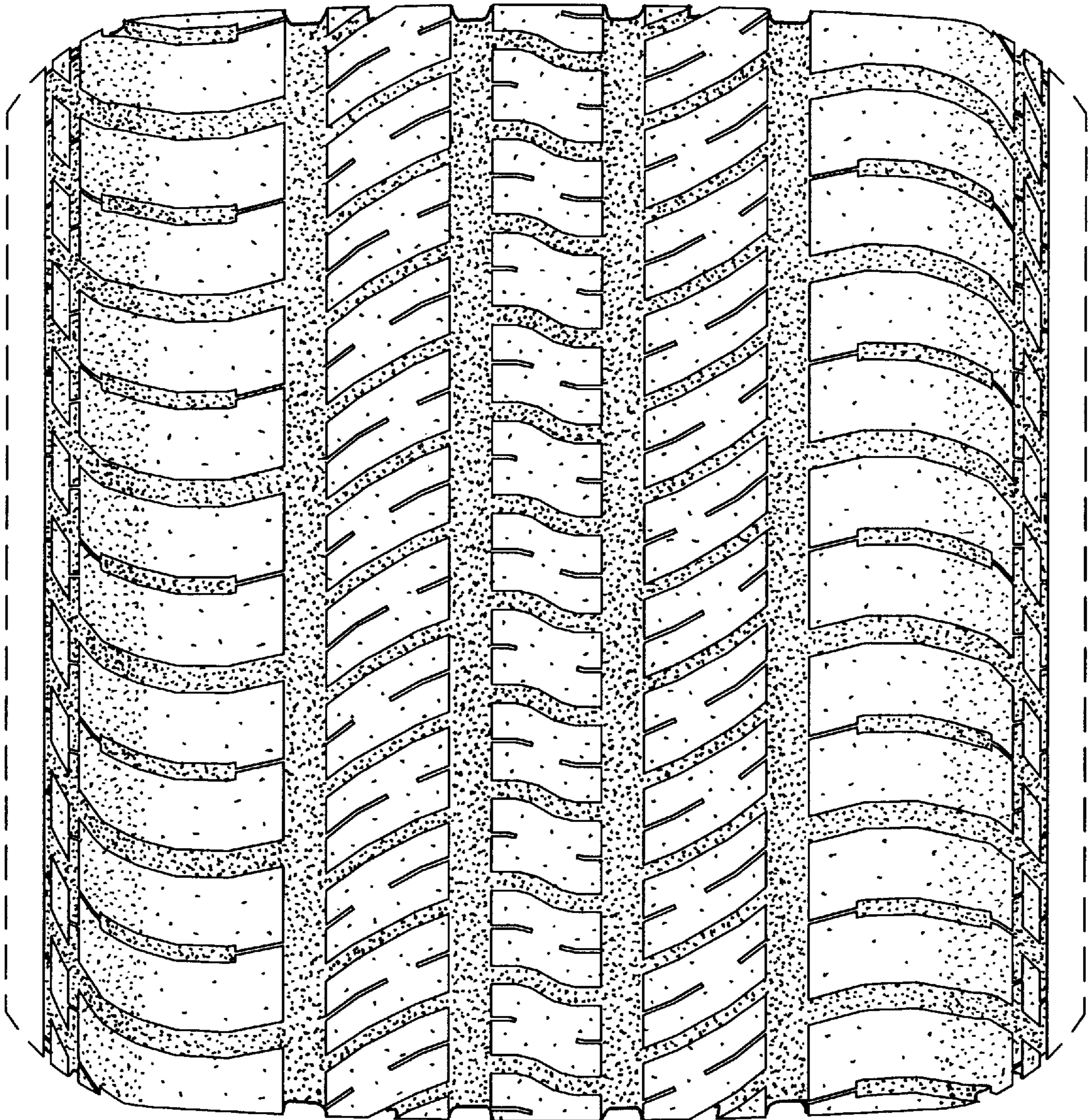

Fig. 2