



US00D403846S

United States Patent [19]

[11] **Patent Number: Des. 403,846**

Bove et al.

[45] **Date of Patent: **Jan. 12, 1999**

[54] SHOE OUTSOLE

OTHER PUBLICATIONS

[75] Inventors: **Savino-Paolo Bove**, Obermichelbach;
Jacques Chassaing, Herzogenaurach,
both of Germany; **James Carnes**,
Portland, Oreg.

“96 Spring men’s, women’s and kid’s footwear” Nike catalog.

[73] Assignee: **adidas AG**, Germany

Primary Examiner—Doris V. Coles
Attorney, Agent, or Firm—Marger Johnson & McCollom, P.C.

[**] Term: **14 Years**

[57] CLAIM

[21] Appl. No.: **57,901**

The ornamental design for a shoe outsole, as shown and described.

[22] Filed: **Aug. 2, 1996**

DESCRIPTION

[51] **LOC (6) Cl.** **02-04**

[52] **U.S. Cl.** **D2/957**

[58] **Field of Search** D2/947, 957, 959,
D2/951, 953, 955; 36/25 R, 28, 30 R, 31,
32 R, 32 A, 83, 116

FIG. 1 is a bottom plan view of a shoe outsole, showing our new design;
FIG. 2 is a right side elevational view thereof;
FIG. 3 is a left side elevational view thereof;
FIG. 4 is a front elevational view thereof;
FIG. 5 is a rear elevational view thereof;
FIG. 6 is a top plan view thereof; and,
FIG. 7 is a perspective view thereof.

[56] References Cited

U.S. PATENT DOCUMENTS

D. 350,641	9/1994	Kayano et al.	D2/959
D. 372,354	8/1996	Mitsu et al.	D2/951
D. 375,399	11/1996	Cook	D2/957
D. 380,074	6/1997	Mitsui et al.	D2/951

The broken line showing of environment in FIGS. 1–7 is for illustrative purposes only and form no part of claimed design.

1 Claim, 4 Drawing Sheets

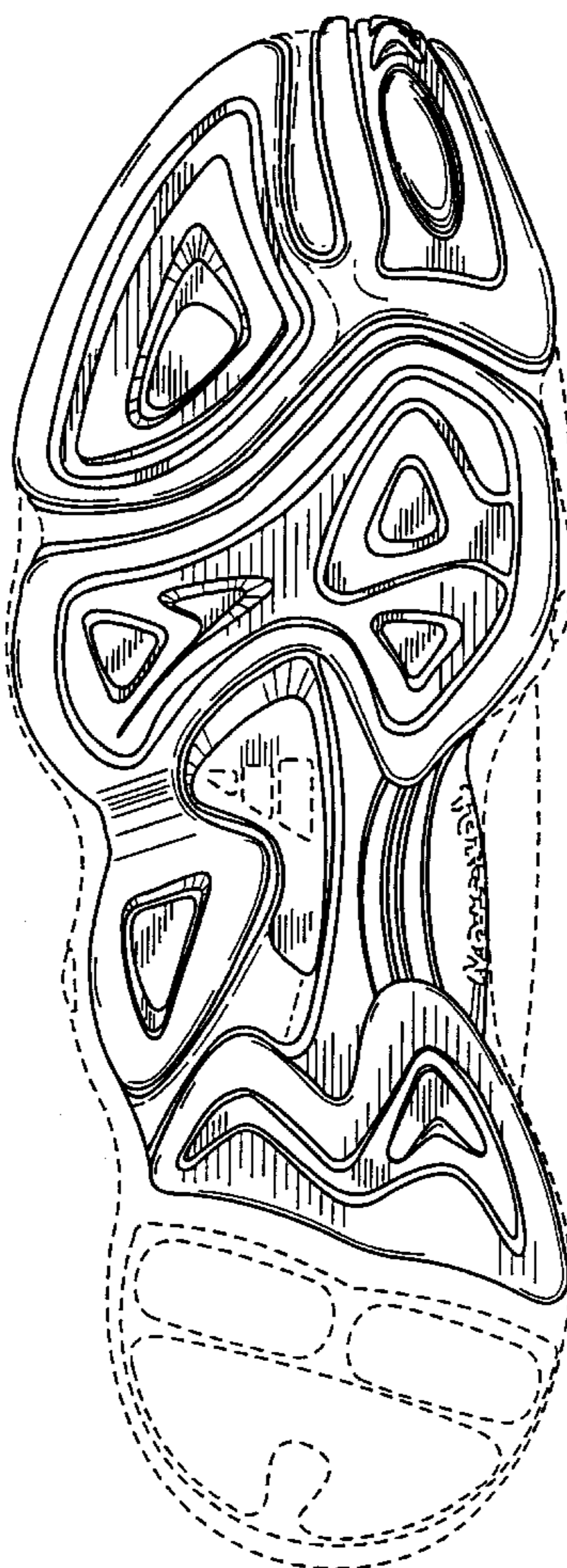

Fig. 1

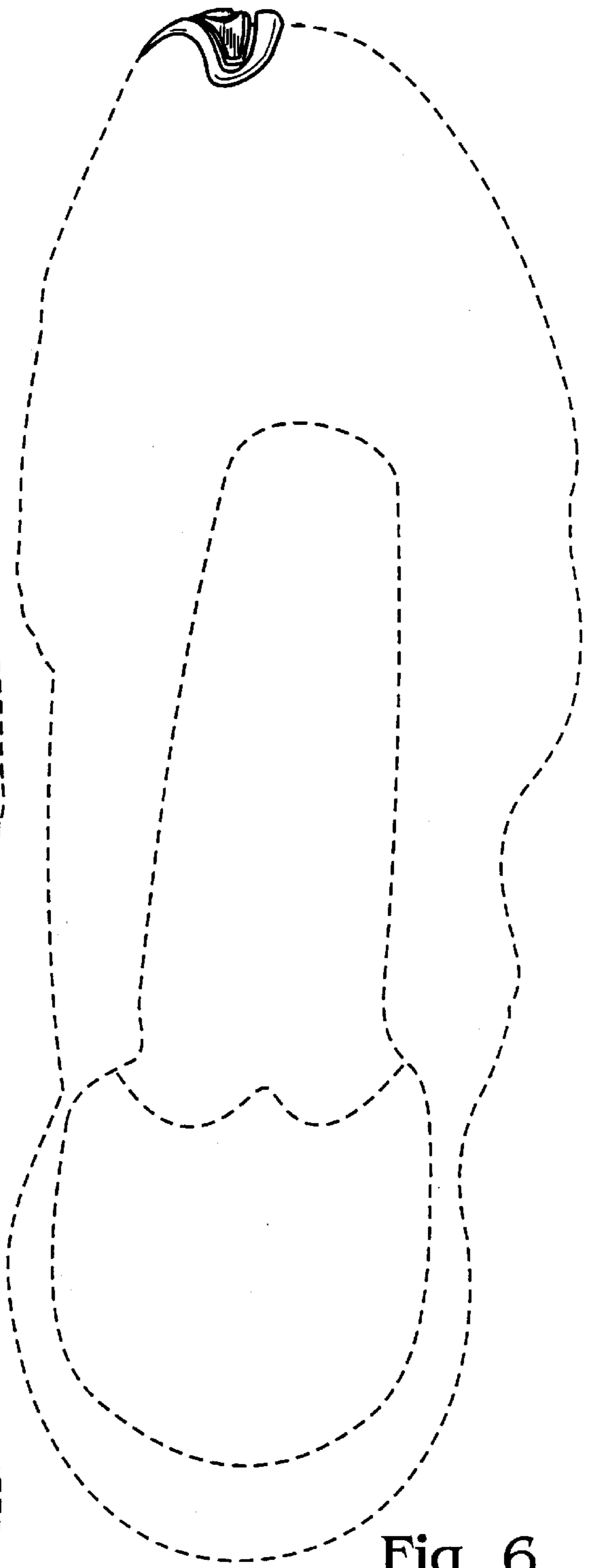
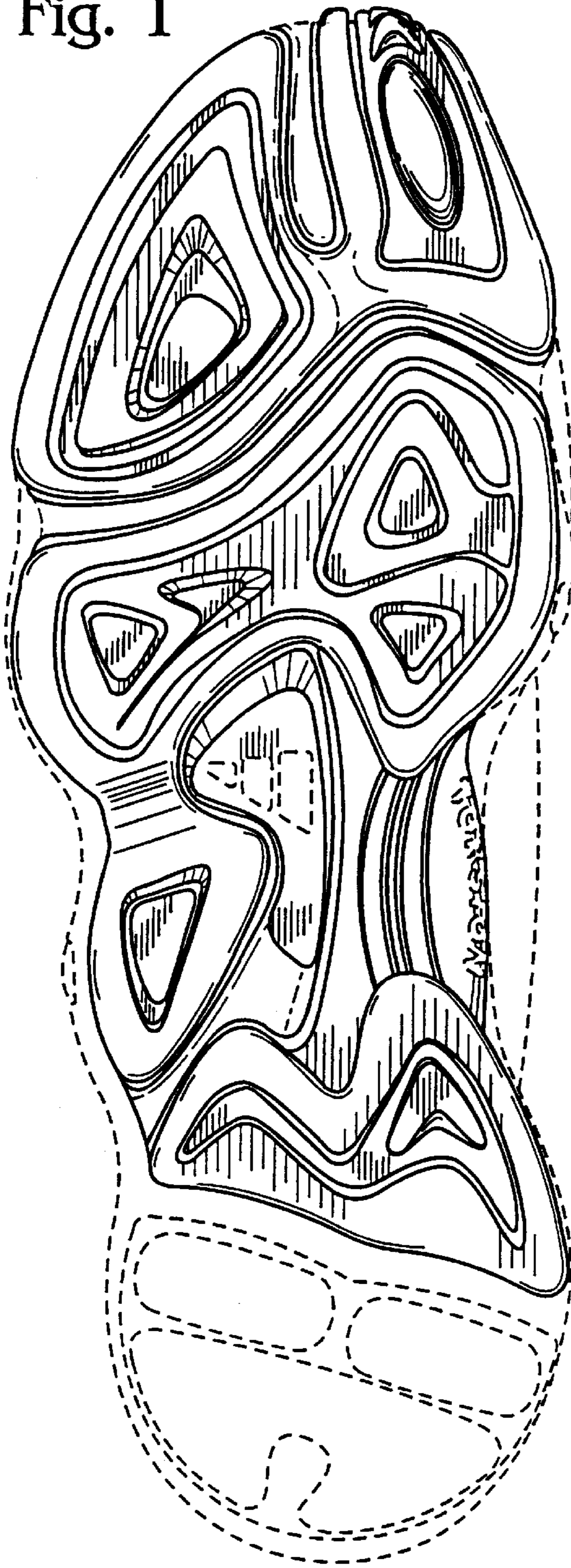

Fig. 6

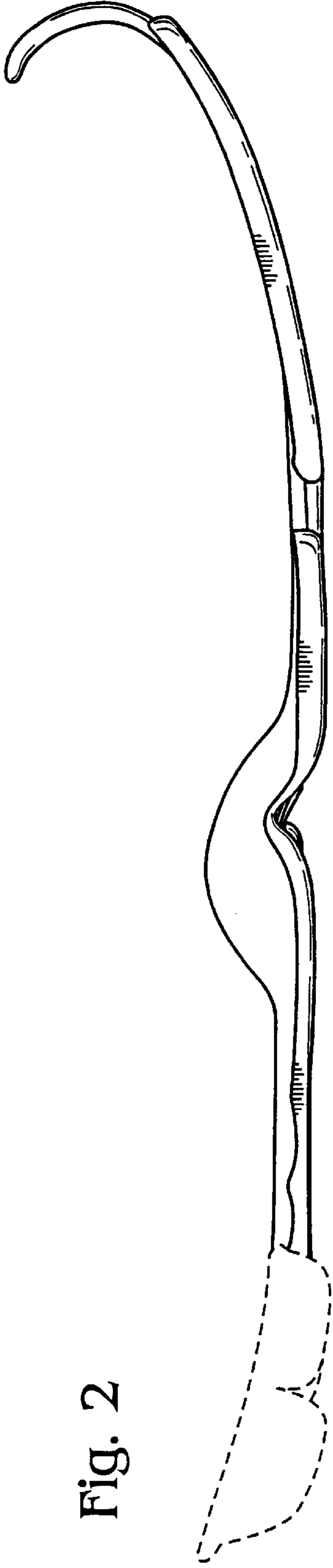

Fig. 2

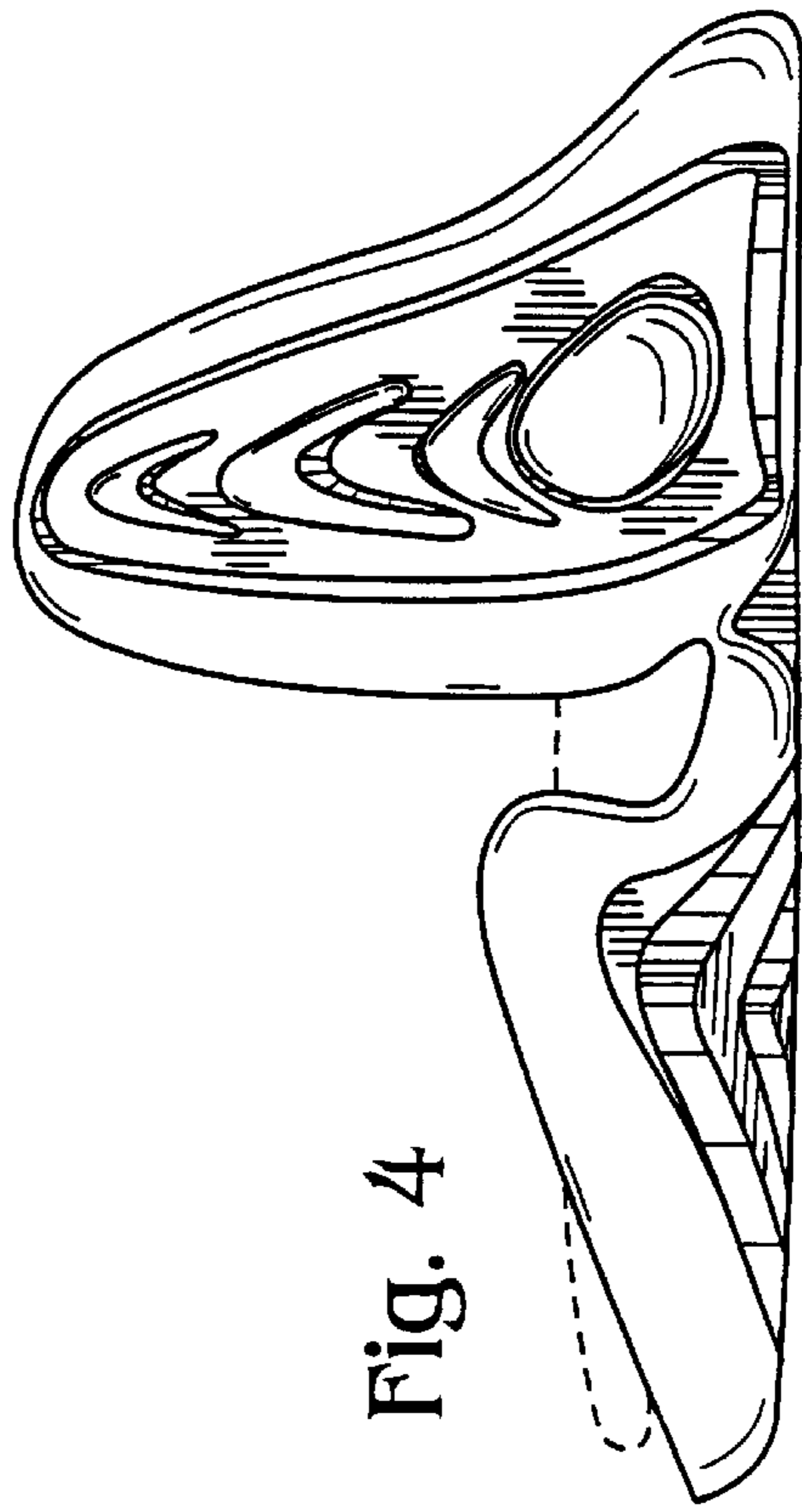

Fig. 4

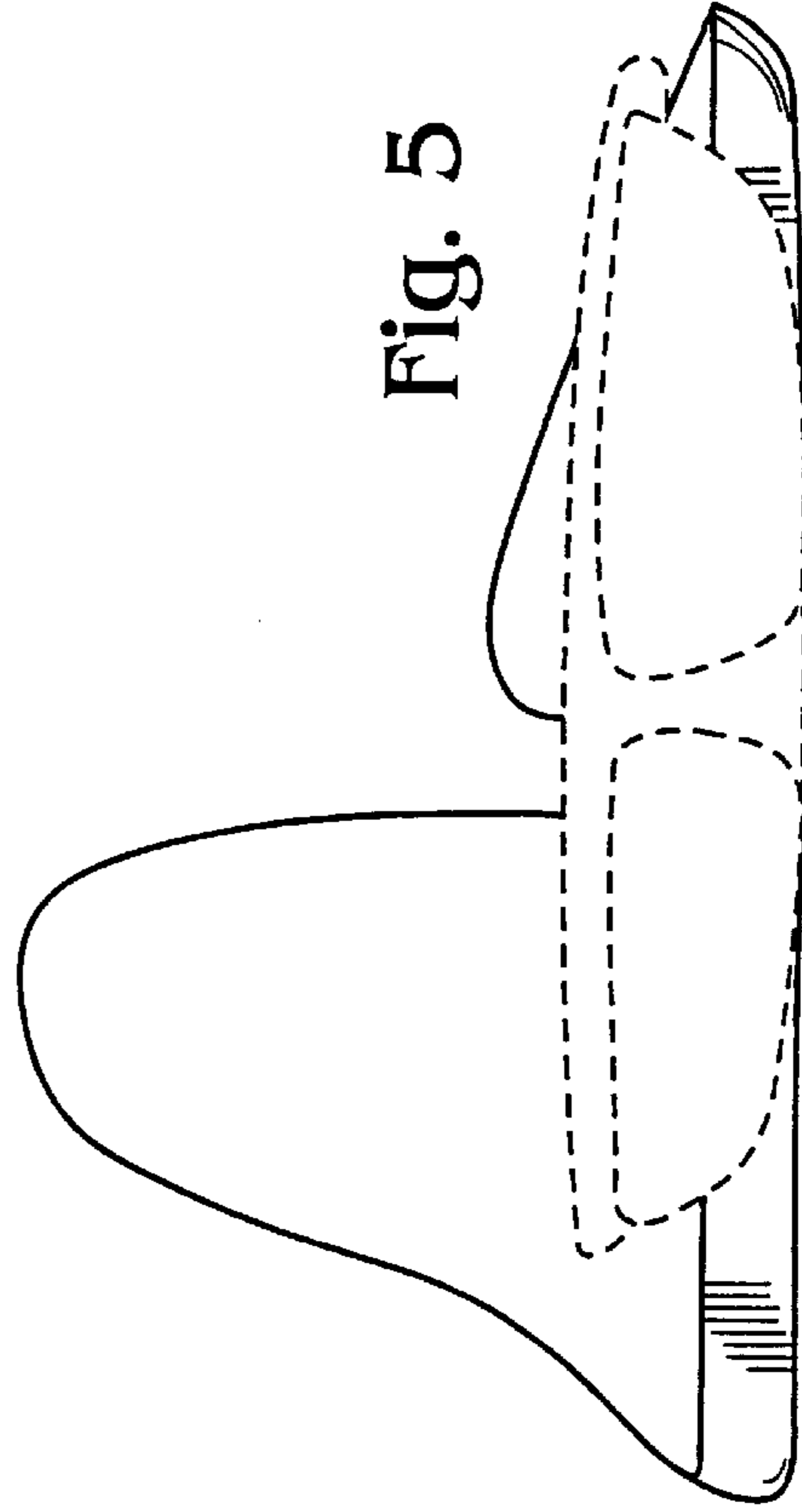

Fig. 5

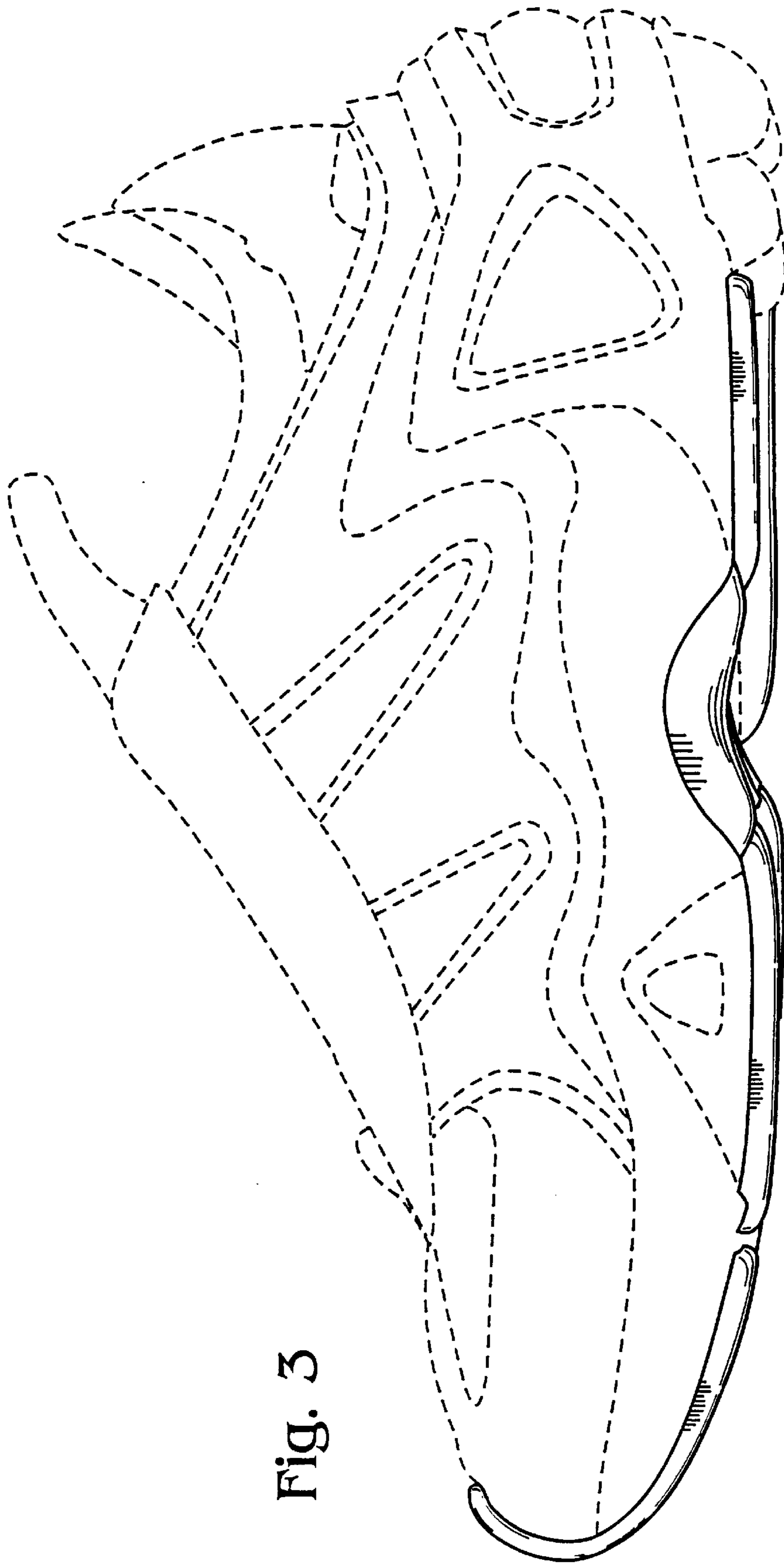

Fig. 3

Fig. 7

