



US00D403845S

United States Patent [19] Pelsue

[11] Patent Number: **Des. 403,845**

[45] Date of Patent: ****Jan. 12, 1999**

[54] **SHOE SOLE**

[75] Inventor: **David Pelsue**, Boyleston, Mass.

[73] Assignee: **The Rockport Company, Inc.**,
Marlboro, Mass.

[**] Term: **14 Years**

[21] Appl. No.: **74,213**

[22] Filed: **Jul. 29, 1997**

Related U.S. Application Data

[62] Division of Ser. No. 63,716, Dec. 13, 1996, Pat. No. Des. 387,545.

[51] **LOC (6) Cl.** **02-04**

[52] **U.S. Cl.** **D2/953**

[58] **Field of Search** D2/902, 907, 908,
D2/947, 950-960; 36/83, 84, 89, 102-107,
112-115, 126-130, 3 B, 22 R

[56] References Cited

U.S. PATENT DOCUMENTS

- D. 329,939 10/1992 Bailey .
- D. 341,025 11/1993 Avar D2/954
- D. 344,173 2/1994 Dolinsky D2/953

- D. 350,639 9/1994 Mitsui et al. D2/956
- D. 351,055 10/1994 Buck, IV D2/953
- D. 365,921 1/1996 von Conta et al. .
- D. 380,074 6/1997 Mitsui et al. D2/951

OTHER PUBLICATIONS

The Asics Gell -125, Road Runner Sports Spring/Summer 1996 catalog, p. 40.

Primary Examiner—Ralf Seifert
Attorney, Agent, or Firm—Sterne, Kessler Goldstein & Fox P.L.L.C.

[57] CLAIM

The ornamental design for a shoe sole, as shown and described.

DESCRIPTION

FIG. 1 is a bottom plan view of a shoe sole showing my new design;
 FIG. 2 is a left side elevational view thereof;
 FIG. 3 is a right side elevational view thereof;
 FIG. 4 is a front elevational view thereof; and,
 FIG. 5 is a rear elevational view thereof.

The broken line showing of a shoe upper in FIGS. 1-5 is environmental only and forms no part of the claimed design.

1 Claim, 2 Drawing Sheets

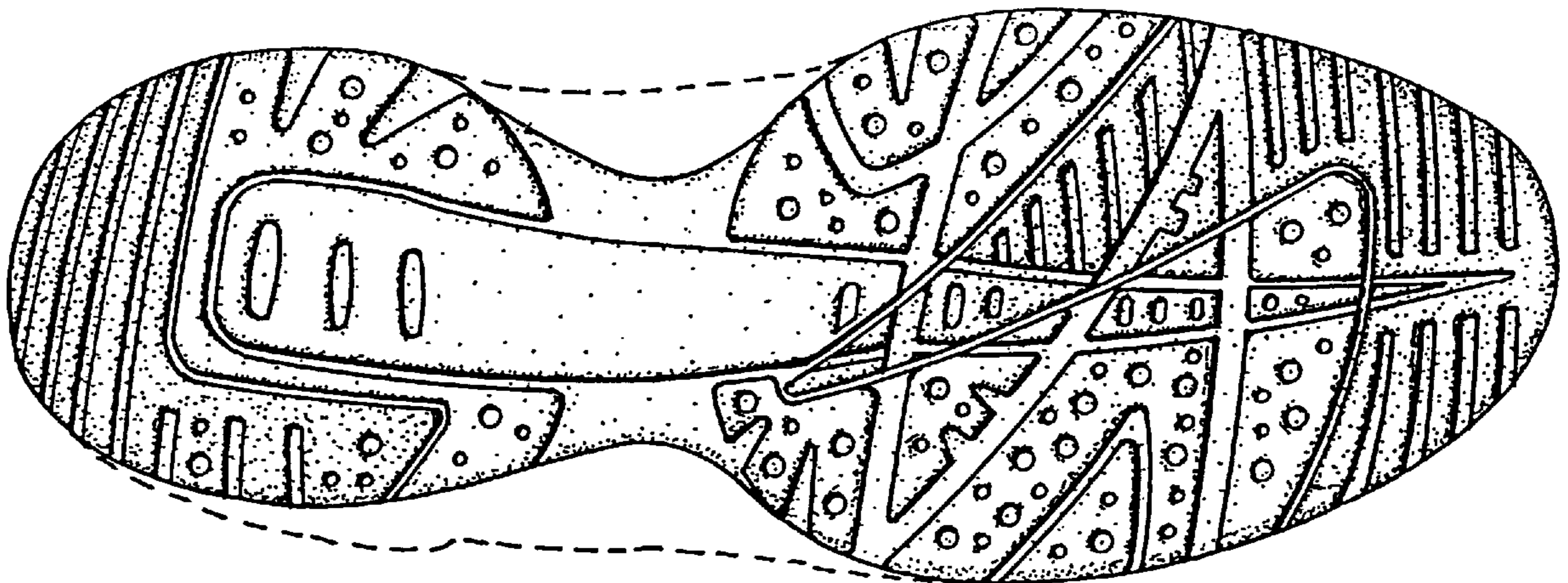

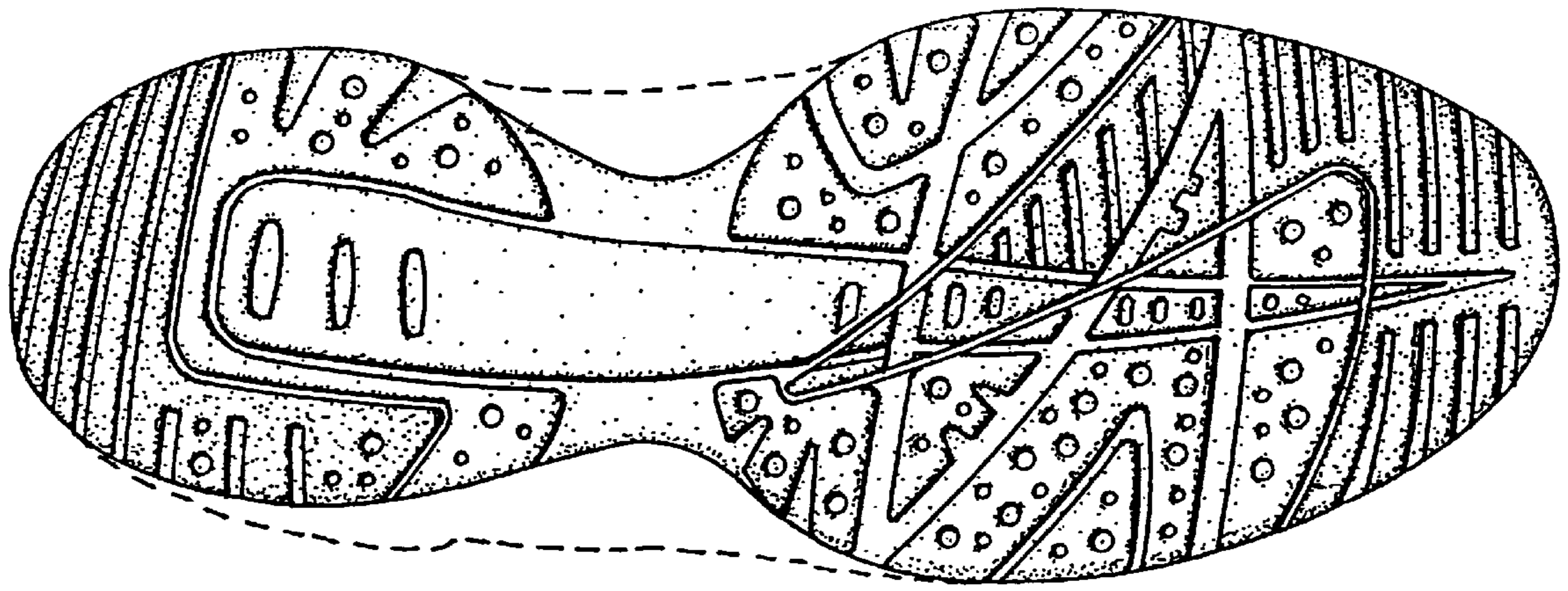

FIG. 1



FIG. 2

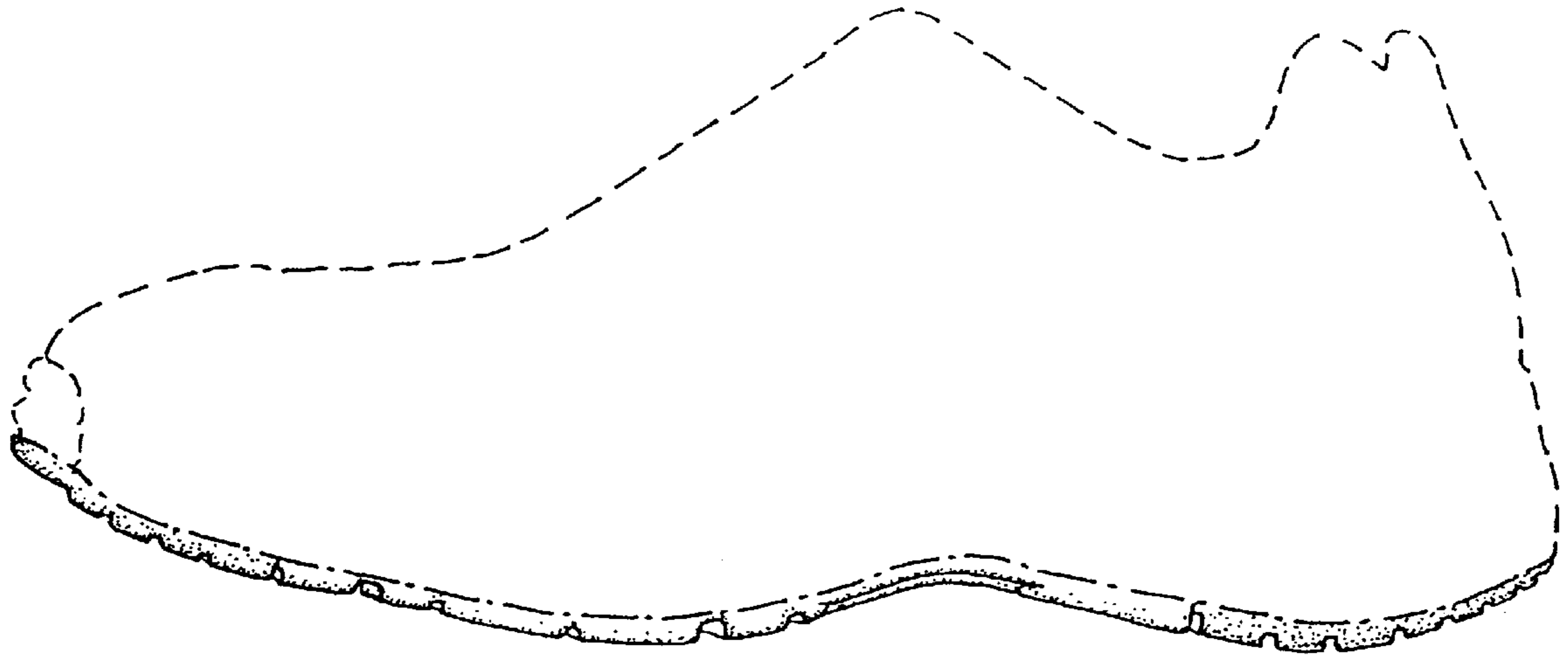

FIG. 3

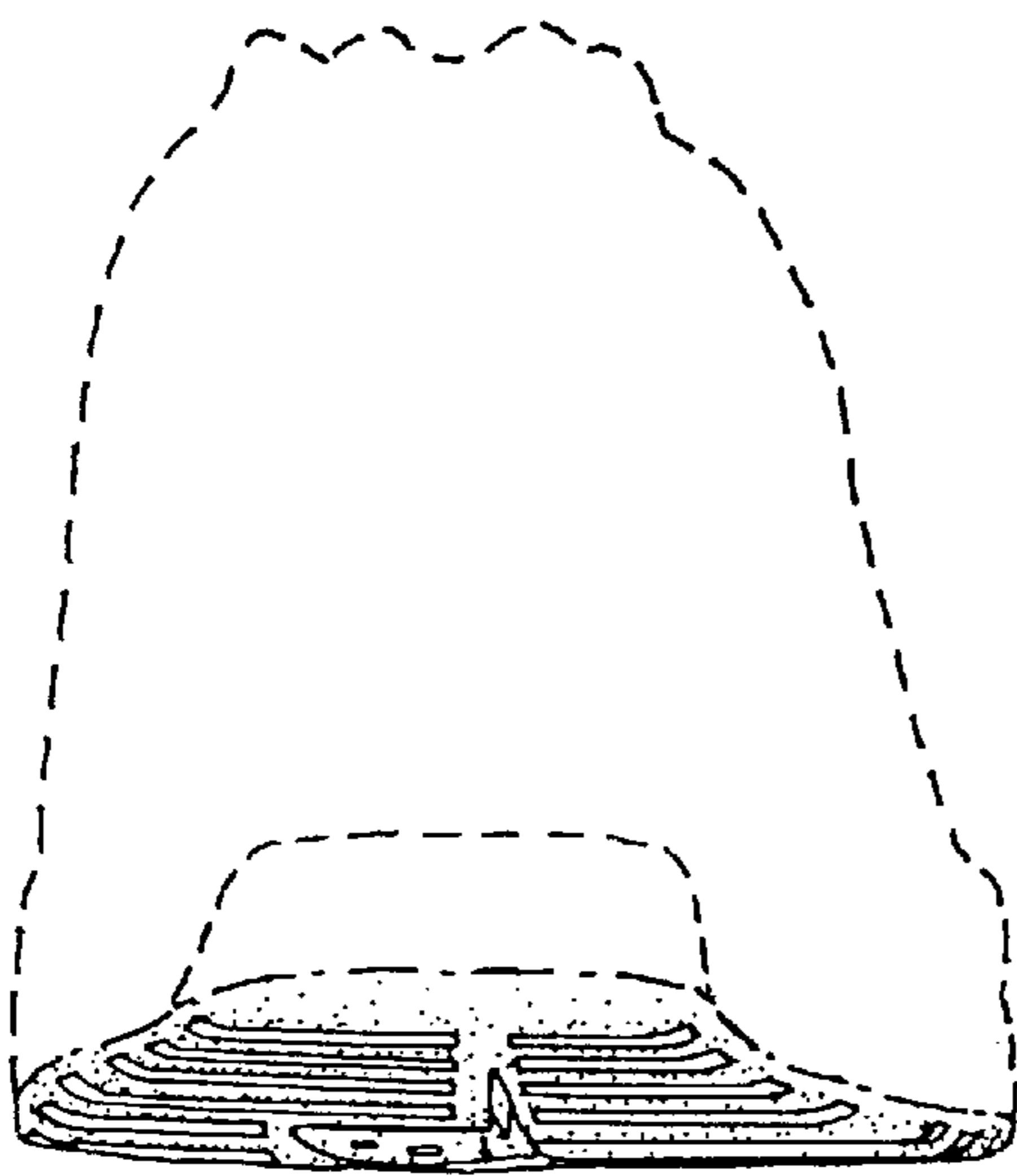

FIG. 4

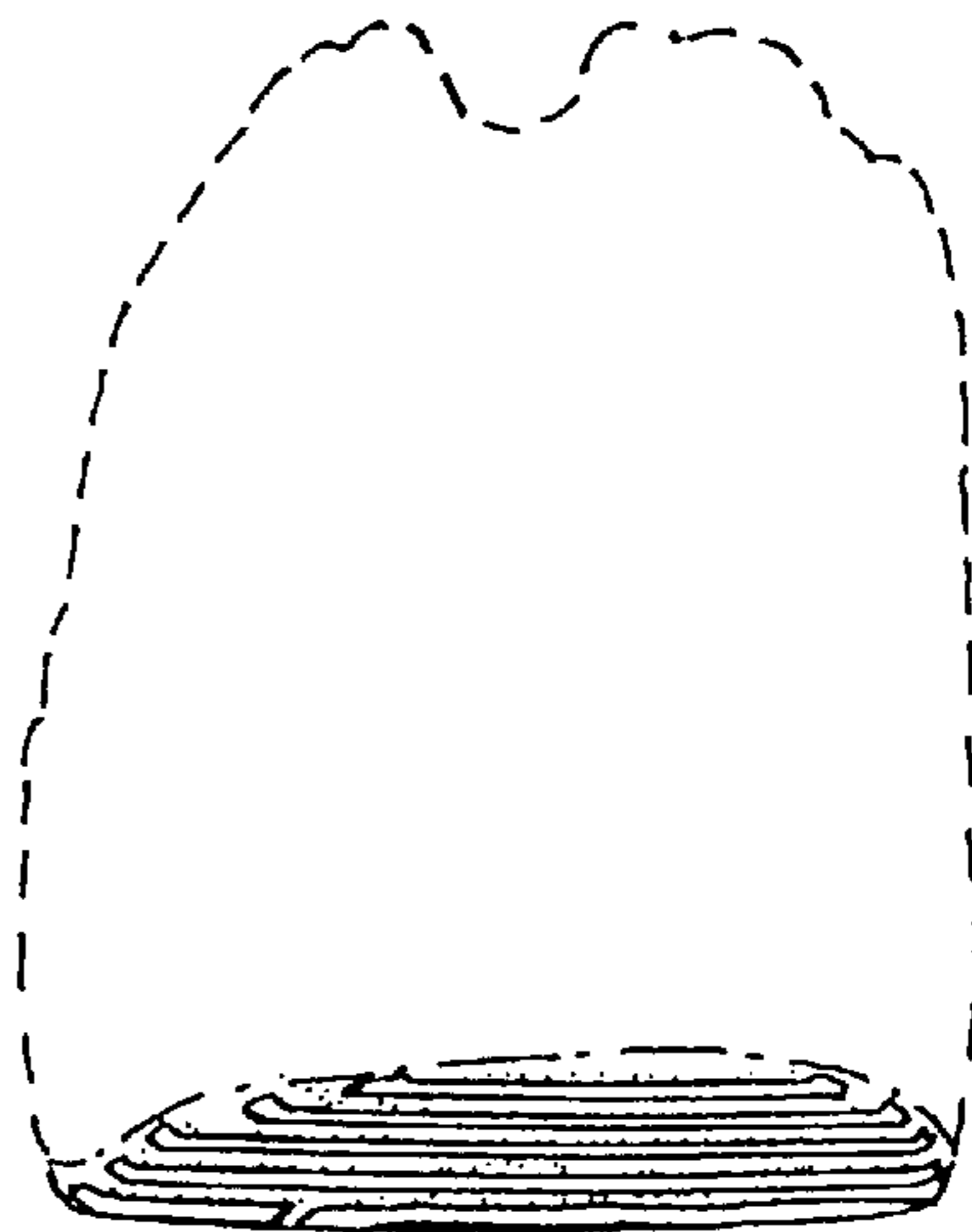

FIG. 5