



US00D403835S

# United States Patent [19] Geyer

[11] **Patent Number: Des. 403,835**

[45] **Date of Patent: \*\*Jan. 12, 1999**

## [54] JUMPER DRESS WITH WINDOW DESIGN

[76] Inventor: **Marsha Geyer**, 117 S. Court St.,  
Ripley, W. Va. 25271

[\*\*] Term: **14 Years**

[21] Appl. No.: **79,390**

[22] Filed: **Nov. 13, 1997**

[51] **LOC (6) Cl.** ..... **02-02**

[52] **U.S. Cl.** ..... **D2/756; D2/757**

[58] **Field of Search** ..... D2/756, 757, 761,  
D2/769, 771, 776, 777, 861, 862, 863,  
864; 2/105; 40/586

## [56] **References Cited**

### U.S. PATENT DOCUMENTS

D. 140,532	3/1945	Nachman et al. ....	D2/756
D. 170,156	8/1953	Hagan .....	D2/894
D. 270,584	9/1983	Ogden .	
D. 281,636	12/1985	Cressy-Renoma .	
2,527,258	10/1950	Kahn .	
2,589,409	3/1952	Leichter .	
2,647,261	8/1953	Rassner .	
2,685,690	8/1954	Chrisman .	
2,936,460	5/1960	Jackson .	
3,055,133	9/1962	Anderson .....	40/586
3,484,974	12/1969	Culmone .	
3,582,993	6/1971	Keller .....	40/586
3,724,101	4/1973	Slezak .	
4,627,110	12/1986	Tengs .	
4,710,981	12/1987	Sanchez .	
4,834,688	5/1989	Jones .	
4,924,613	5/1990	Levin .....	40/586
5,052,056	10/1991	Braun .	
5,086,516	2/1992	Baxter et al. .	
5,173,968	12/1992	Fox .	
5,175,888	1/1993	Clark .	
5,251,337	10/1993	Sloot .	
5,347,658	9/1994	Clark .	
5,581,815	12/1996	Hans .	
5,632,044	5/1997	Sloot .	

## OTHER PUBLICATIONS

Butterick, Oct. 1988, p. 439, "Misses' Jumper", right of page.

Simplicity, Feb./Mar 1979, p. 1193, "Girl's Sundress", right of pg.

*Primary Examiner*—Louis S. Zarfes

*Assistant Examiner*—Monica A. Weingart

*Attorney, Agent, or Firm*—Dickinson Wright PLLC

## [57] **CLAIM**

The ornamental design for a jumper dress with window design, as shown and described.

## **DESCRIPTION**

FIG. 1 is a front view of the present invention showing a window design on the front chest area;

FIG. 2 is a perspective view of another embodiment of the present invention showing a window design on the front chest area, wherein the dotted lines are provided to show stitching;

FIG. 3 is a front view of the present invention showing a window design on the front chest area, wherein a panel is provided within the window. The design displayed on the panel, which is framed within the window and shown in broken lines, is included for illustration purposes only and forms no part of the claimed design;

FIG. 4 is a perspective view of another embodiment of the present invention showing a window design on the front chest area, wherein a panel is provided within the window. The design displayed on the panel, which is framed within the window and shown in broken lines, is included for illustration purposes only and forms no part of the claimed design. The dotted lines outside the window, however, are generally provided to show stitching where indicated; and,

FIG. 5 is a front view of yet another embodiment of the present invention showing a window design on the front chest area, wherein the window is in the shape of a heart. The back side of the dress does not have a window, and is, with the exception of the stitching and fringes along the edges, and the stitching and pleats that extend all the way around the waist on the back side, plain and unornamented.

**1 Claim, 3 Drawing Sheets**

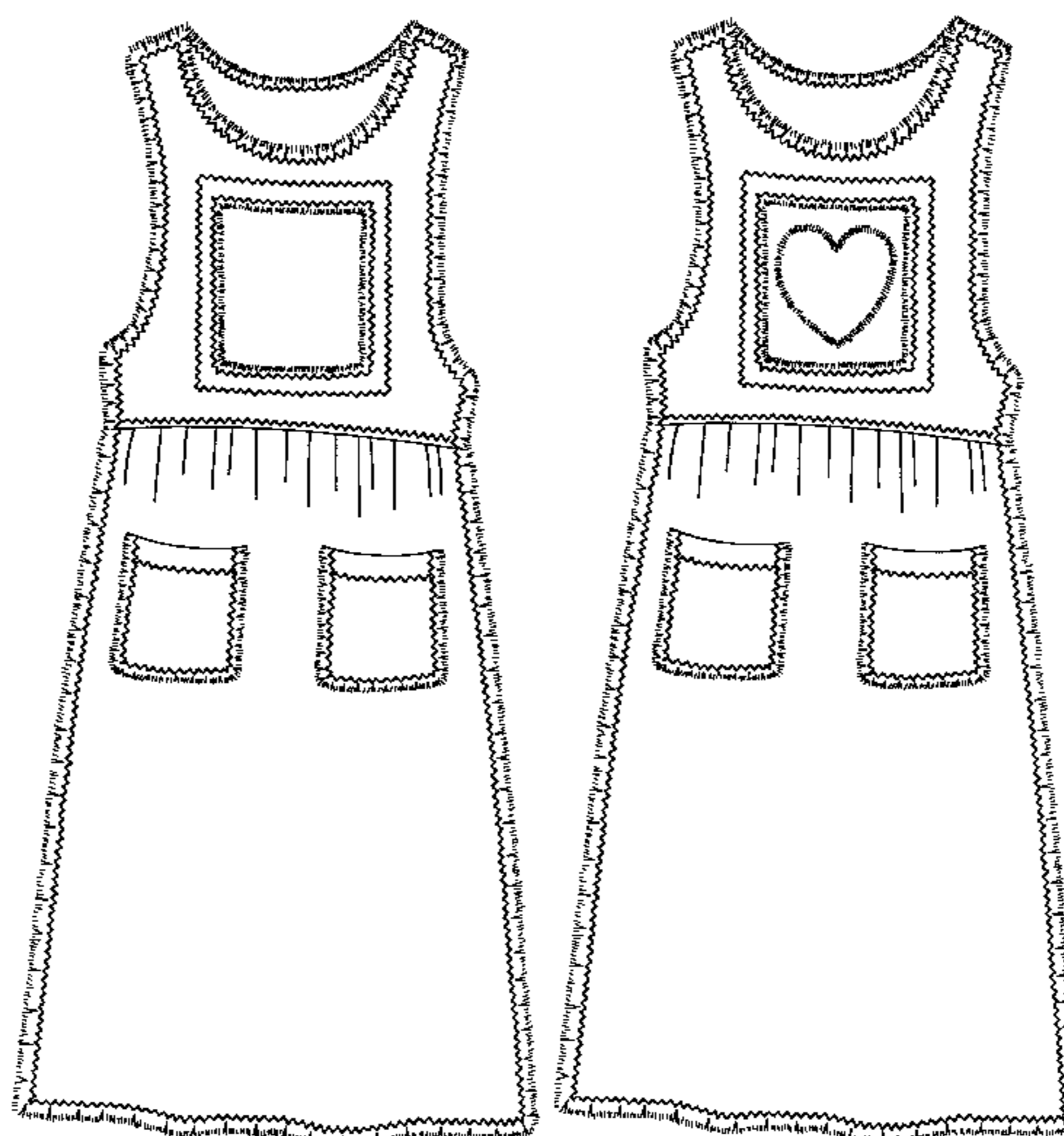

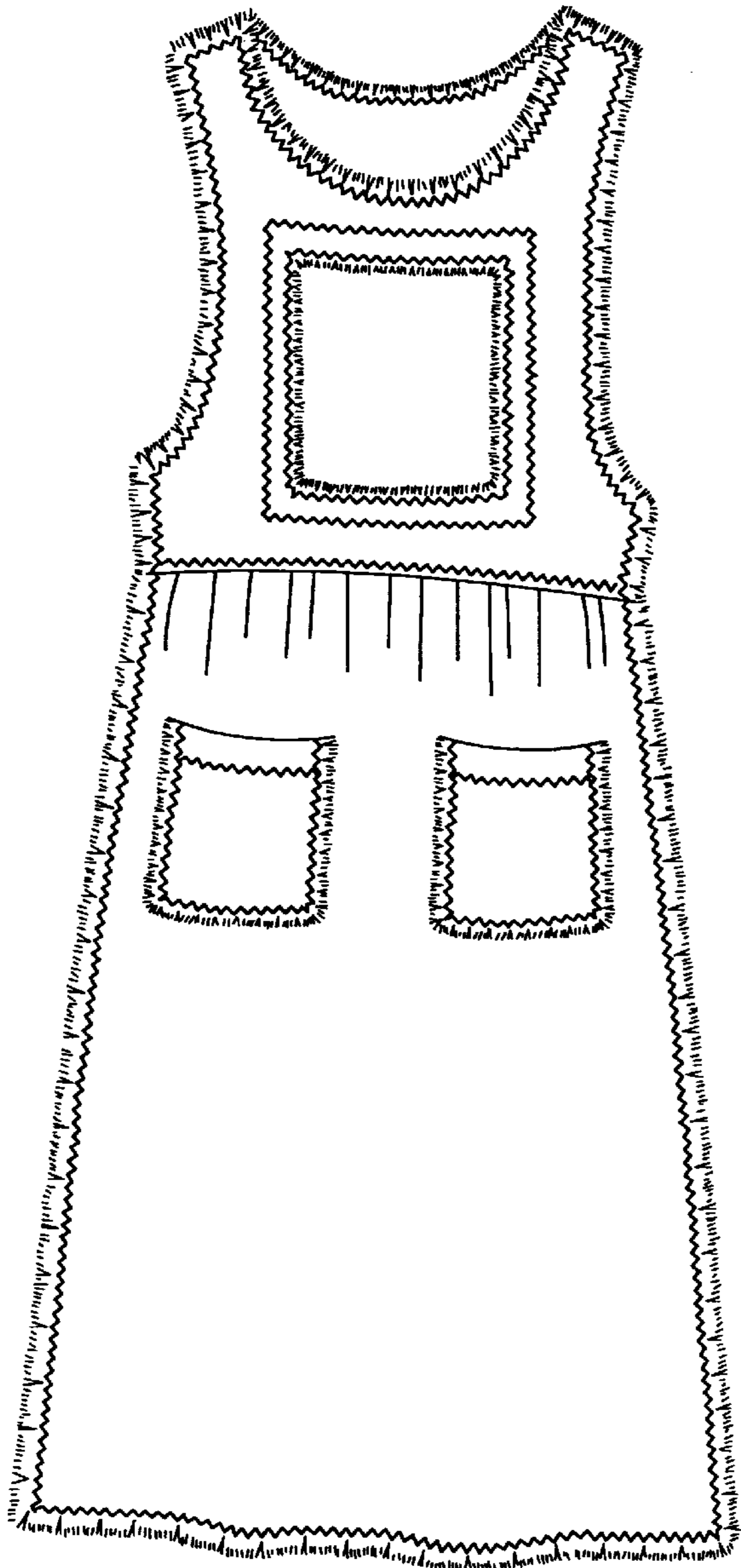

FIGURE 1

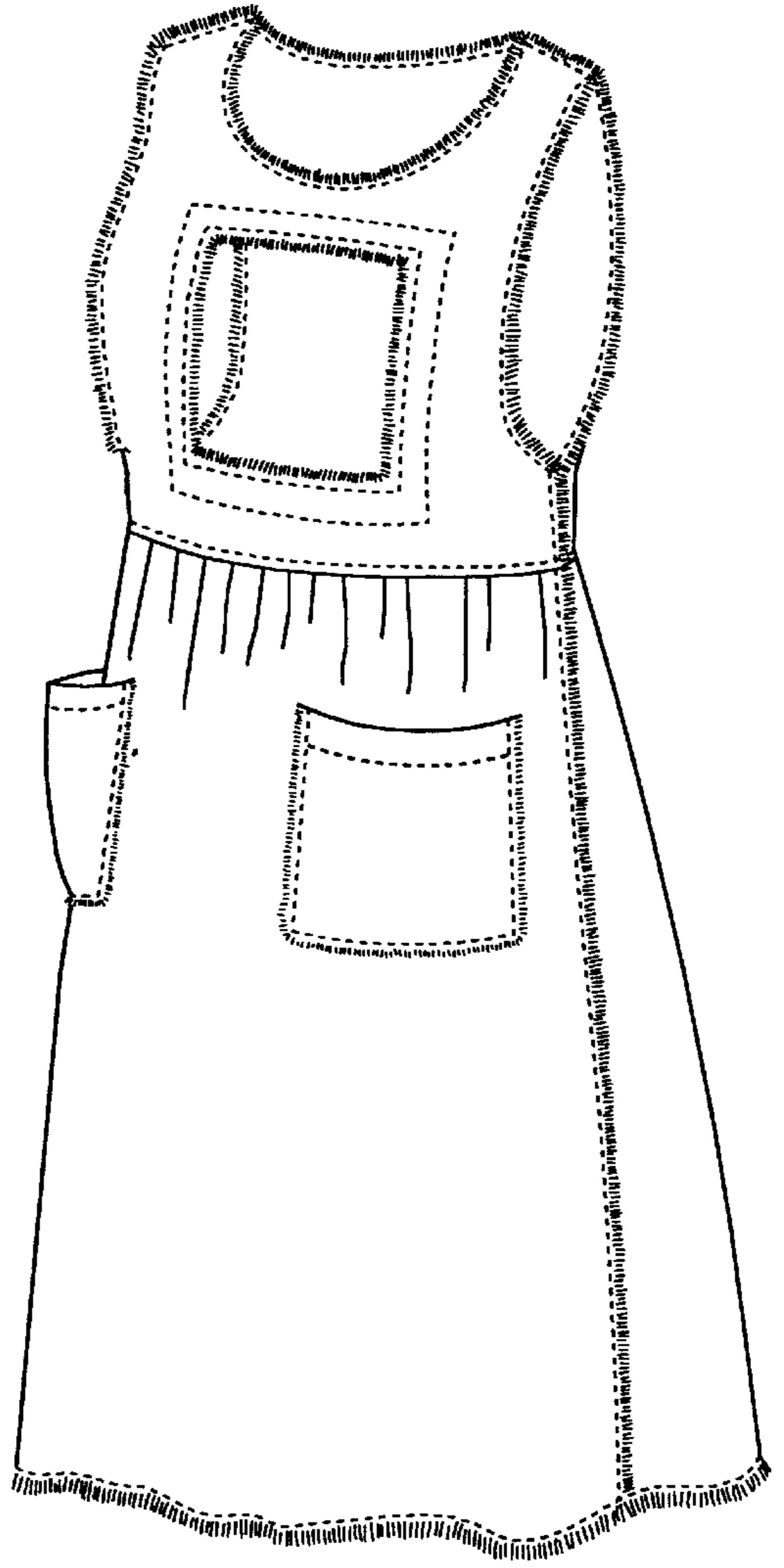

FIGURE 2

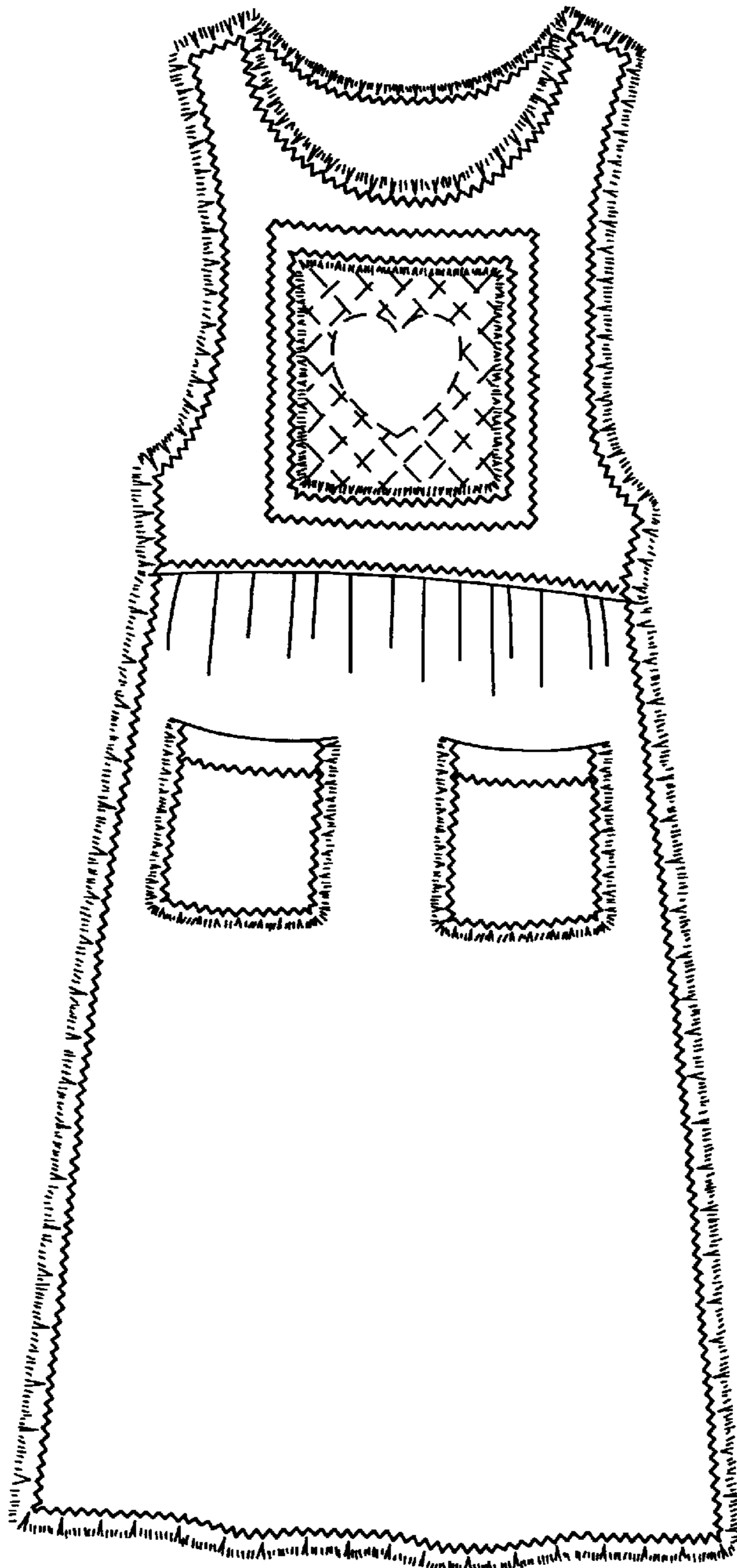

FIGURE 3

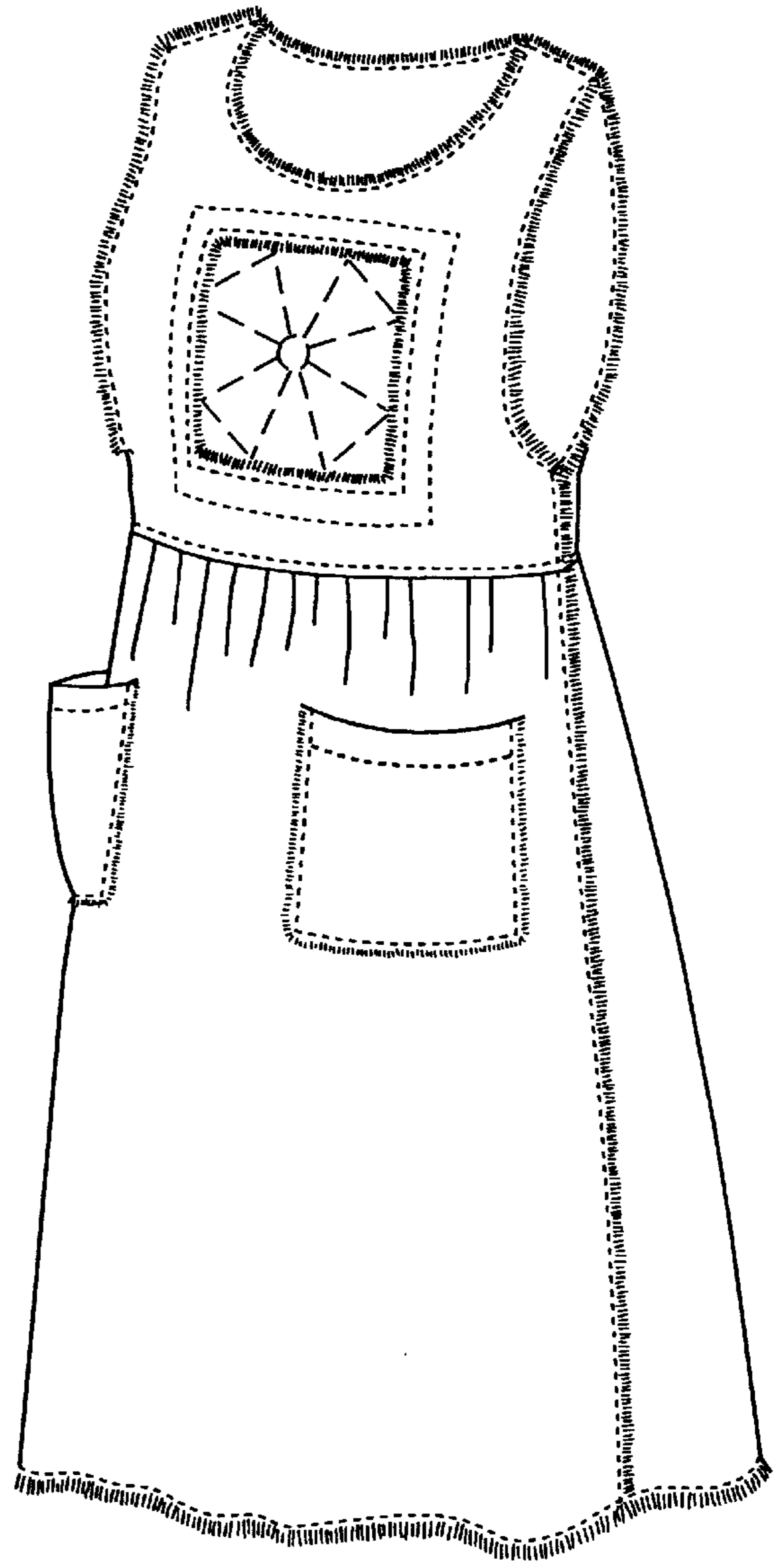

FIGURE 4

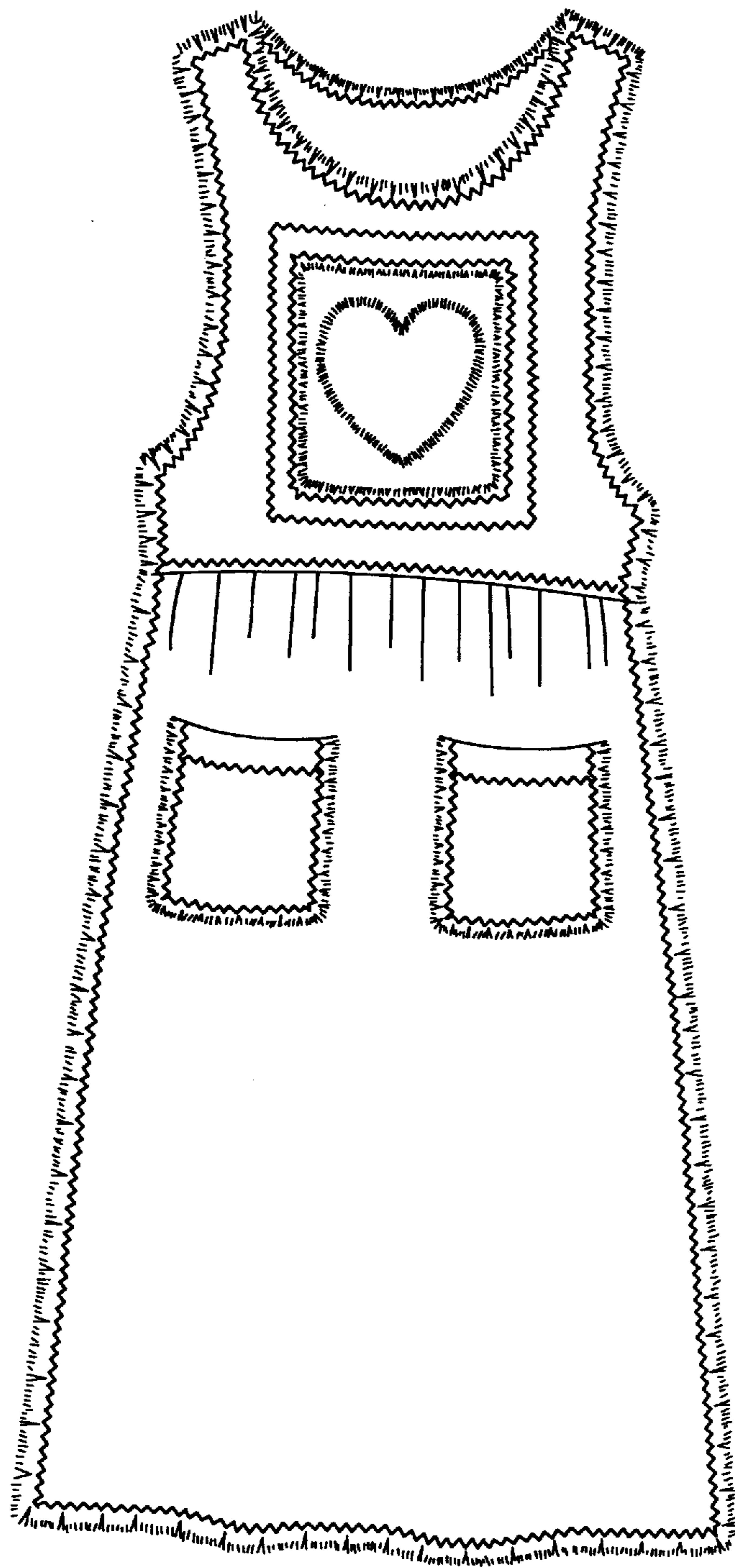

FIGURE 5