



US00D403810S

United States Patent [19] Owens

[11] **Patent Number: Des. 403,810**

[45] **Date of Patent: **Jan. 5, 1999**

[54] **COMBINED HAIR CURLING IRON AND SUPPORT WITH TIMER SWITCH**

5,117,090 5/1992 Askins 219/222
5,526,829 6/1996 Smith 132/229

[76] Inventor: **Miron J. Owens**, P.O. Box 2606,
Lancaster, S.C. 29721

[**] Term: **14 Years**

[21] Appl. No.: **69,322**

[22] Filed: **Mar. 28, 1997**

[51] **LOC (6) Cl. 28-03**

[52] **U.S. Cl. D28/35**

[58] **Field of Search D28/35, 38; 132/227-236,
132/263, 265-269; 219/222, 225, 242,
521**

[56] **References Cited**

U.S. PATENT DOCUMENTS

D. 238,211	12/1975	Waters et al.	D28/35
D. 351,045	9/1994	Gebhard	D28/35
1,061,289	5/1913	Heyder	219/521
1,273,199	7/1918	Stuckey	219/521 X
1,530,352	3/1925	Cook	132/232 X
1,675,401	7/1928	Alferink	219/242
4,849,593	7/1989	Hughes et al.	132/229 X
4,973,019	11/1990	Baird et al.	248/117.1 X

FOREIGN PATENT DOCUMENTS

707837	7/1931	France	132/223
3137545	5/1983	Germany	219/242

Primary Examiner—Raphael Barkai

Assistant Examiner—C Tuttle

[57] **CLAIM**

The ornamental design for a combined hair curling iron and support with timer switch, as shown and described.

DESCRIPTION

FIG. 1 is a front elevational view of the combined hair curling iron and support with timer switch showing my new design;

FIG. 2 is a back elevational view thereof;

FIG. 3 is a left side elevational view thereof;

FIG. 4 is a right side elevational view thereof;

FIG. 5 is a top plan view thereof; and,

FIG. 6 is a bottom plan view thereof.

The cord element is shown partially broken away in the various views to indicate indeterminate length.

1 Claim, 3 Drawing Sheets

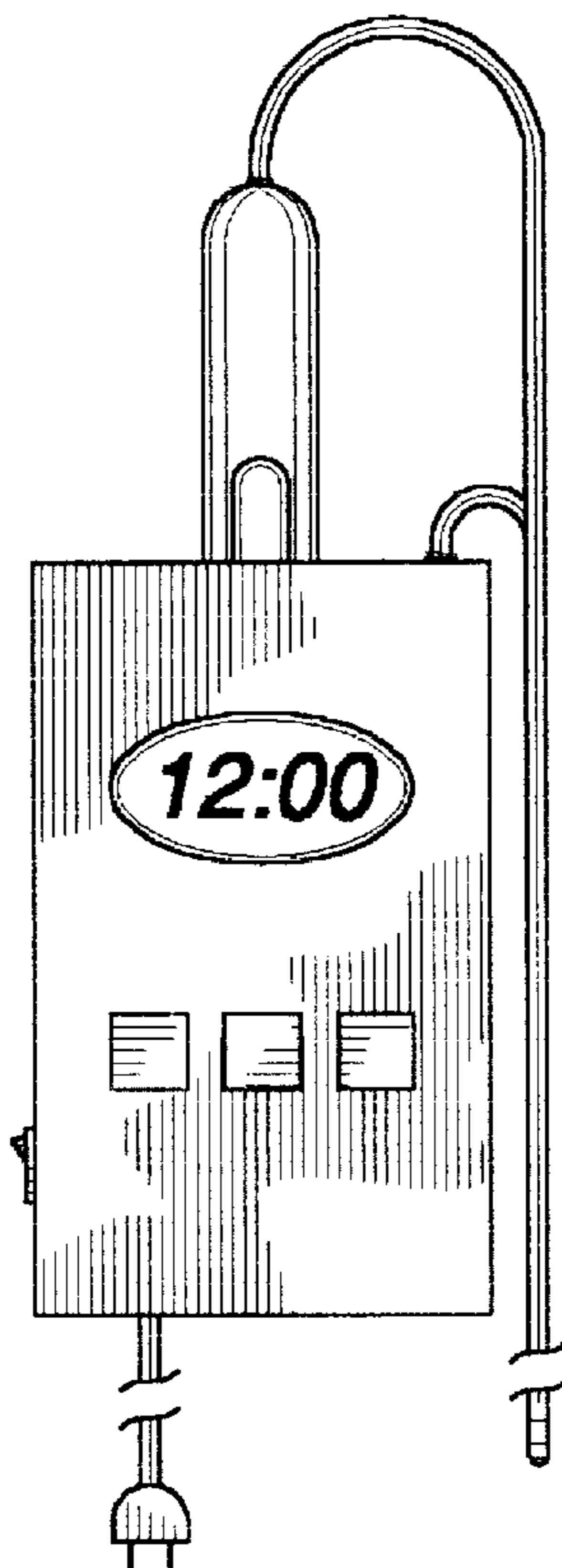

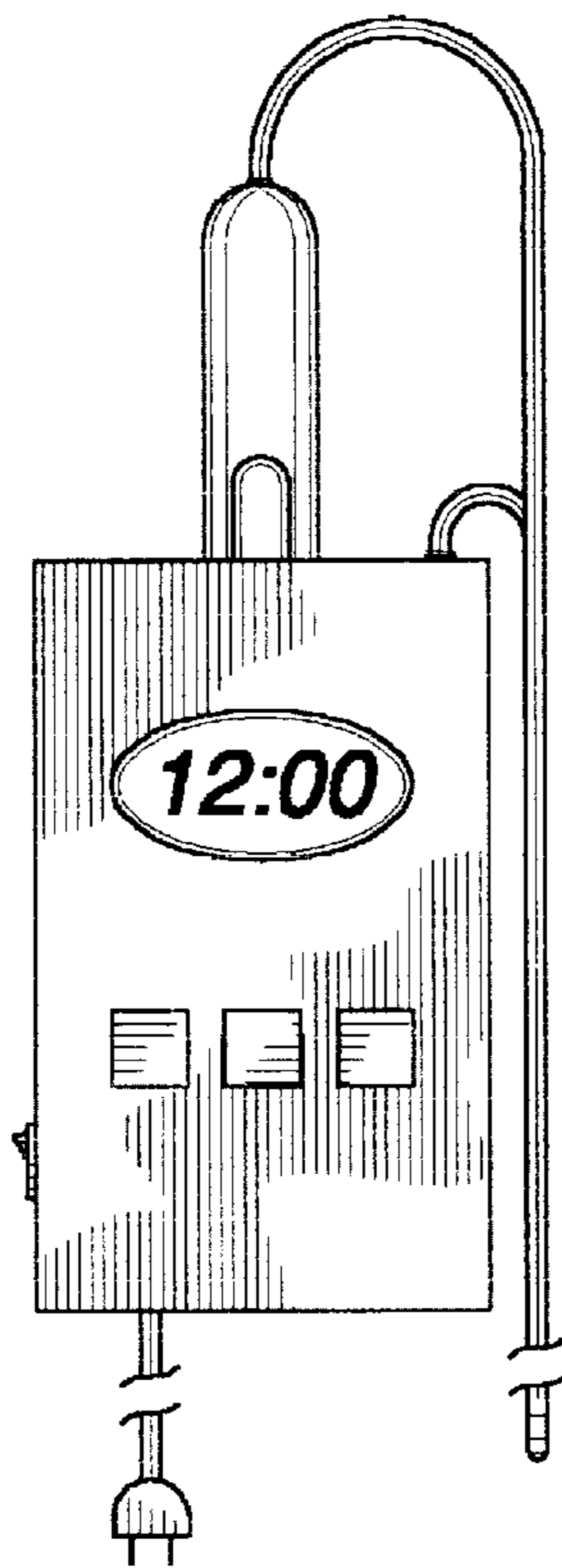

Fig. 1

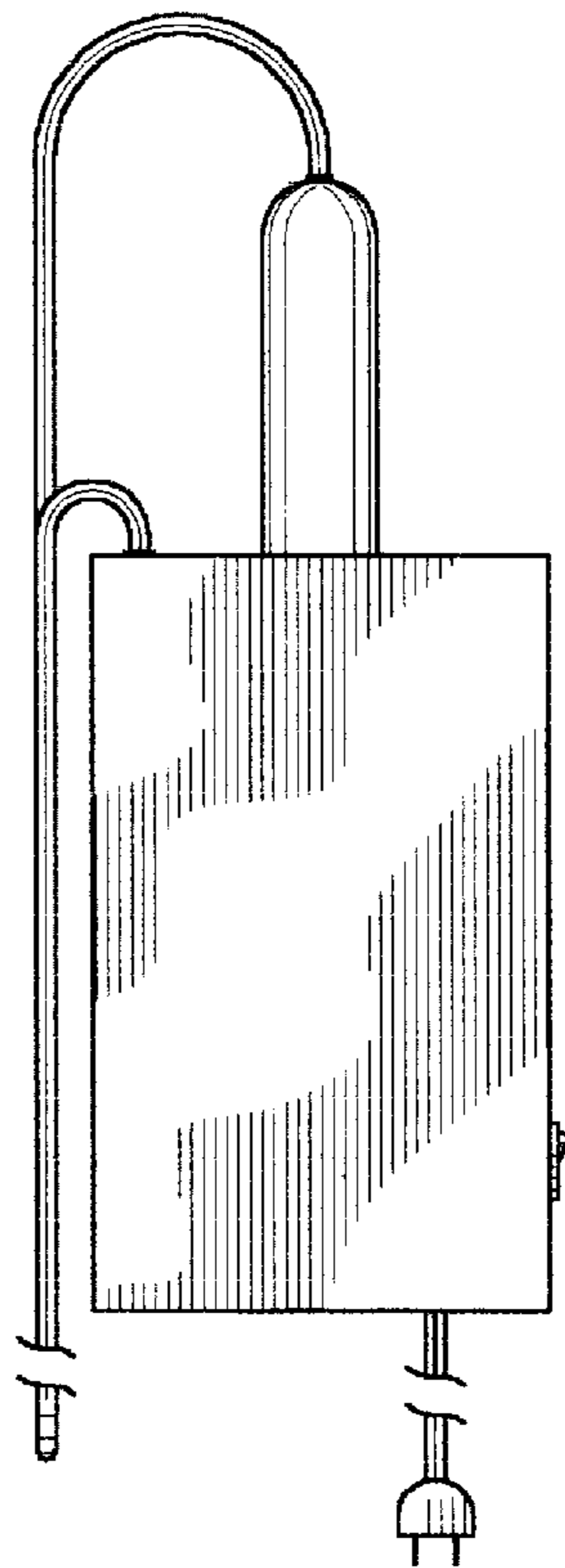

Fig. 2



Fig. 3

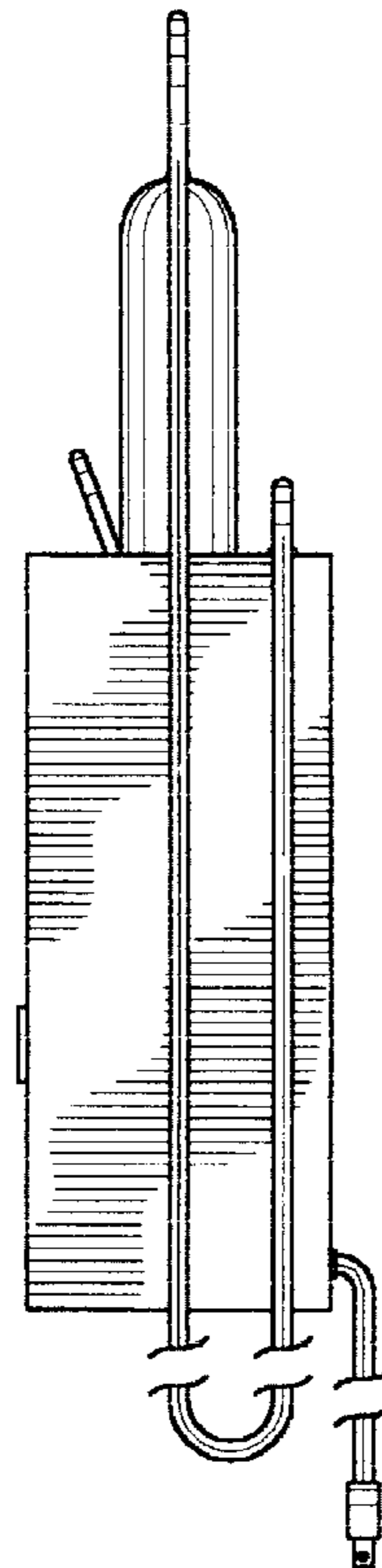

Fig. 4

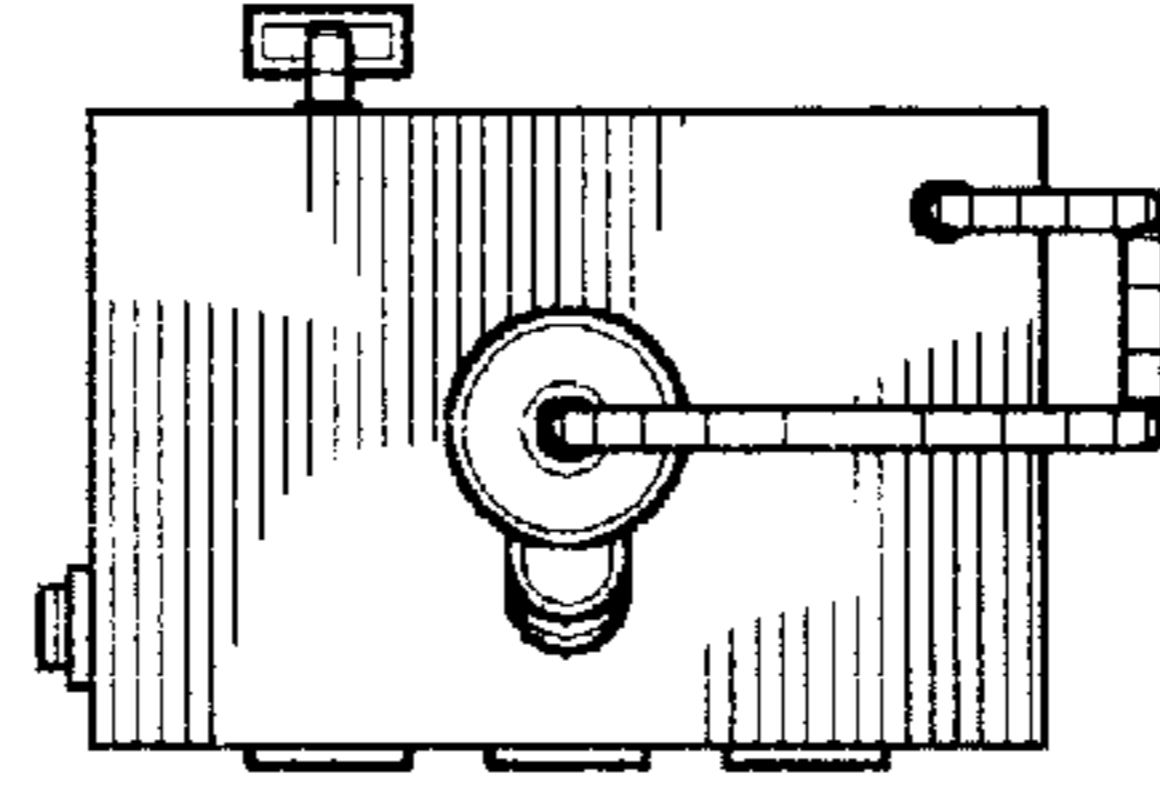

Fig. 5

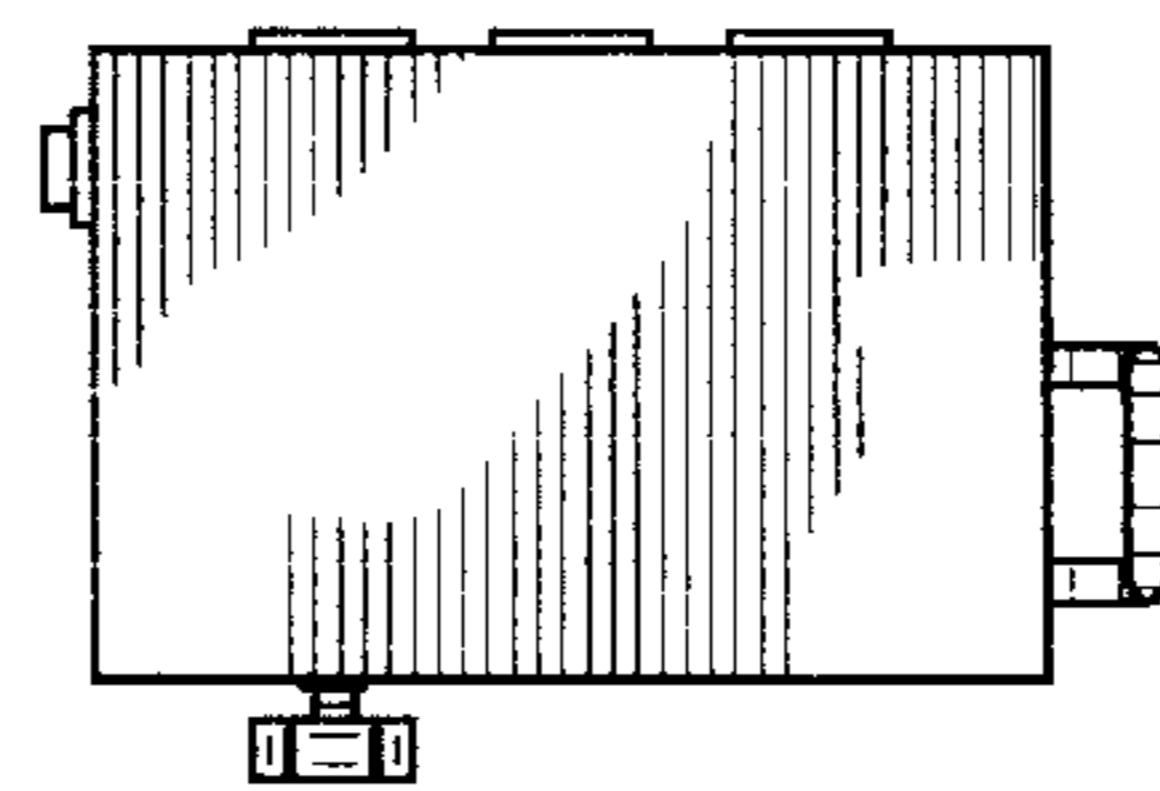

Fig. 6