



US00D403790S

United States Patent [19] Compton

[11] **Patent Number: Des. 403,790**

[45] **Date of Patent: **Jan. 5, 1999**

[54] **LUMINAIRE**

[75] Inventor: **Wayne W. Compton**, Chino Hills, Calif.

[73] Assignee: **Kim Lighting Inc.**, City of Industry, Calif.

[**] Term: **14 Years**

[21] Appl. No.: **86,651**

[22] Filed: **Apr. 16, 1998**

Related U.S. Application Data

[62] Division of Ser. No. 74,272, Jul. 29, 1997, which is a division of Ser. No. 43,756, Sep. 8, 1995, Pat. No. Des. 389,262.

[51] **LOC (6) Cl.** **26-05**

[52] **U.S. Cl.** **D26/67**

[58] **Field of Search** D26/72, 80-92, D26/67, 68, 69, 70, 71; 362/147, 431, 432

[56] **References Cited**

U.S. PATENT DOCUMENTS

D. 358,902 5/1995 Webster, III D26/87
D. 360,047 7/1995 Zimmerman D26/87 X
4,319,312 3/1982 De Vos et al. 362/431 X

Primary Examiner—Susan J. Lucas
Attorney, Agent, or Firm—Lyon & Lyon LLP

[57] **CLAIM**

The ornamental design for a luminaire, as shown and described.

DESCRIPTION

FIG. 1 is a front elevational view, the rear being a mirror image;
FIG. 2 is a top plan view;
FIG. 3 is a side elevational view, the opposite side being a mirror image, and;
FIG. 4 is a bottom plan view thereof.

1 Claim, 1 Drawing Sheet

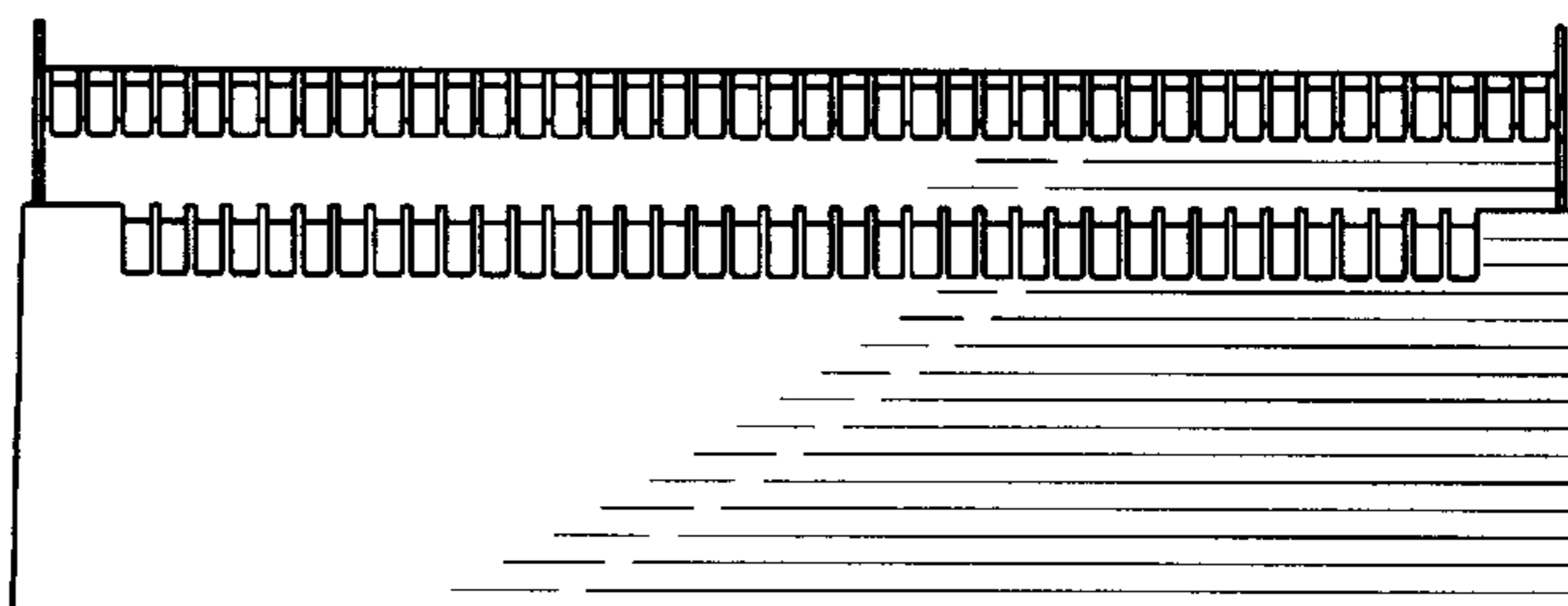
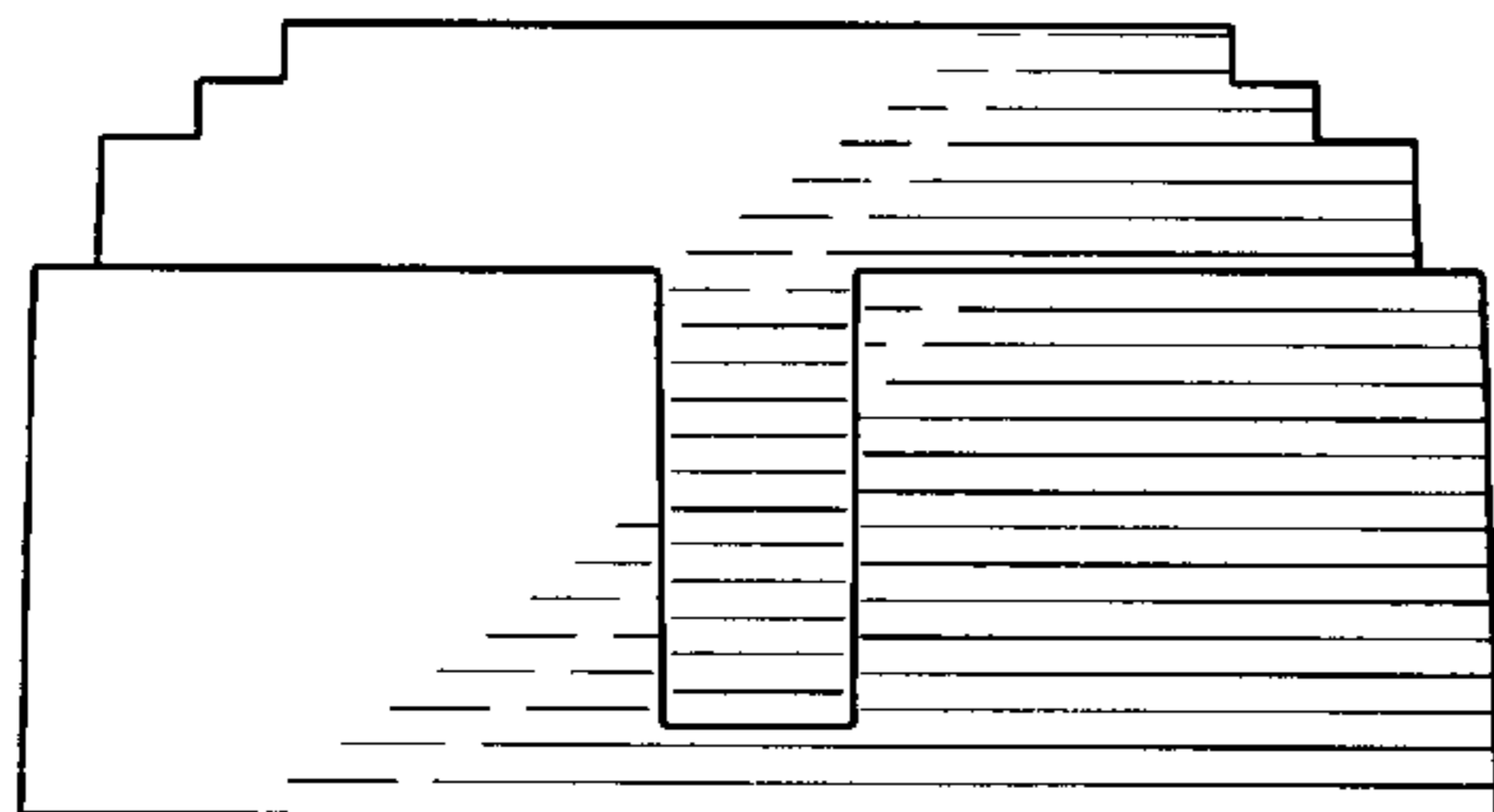

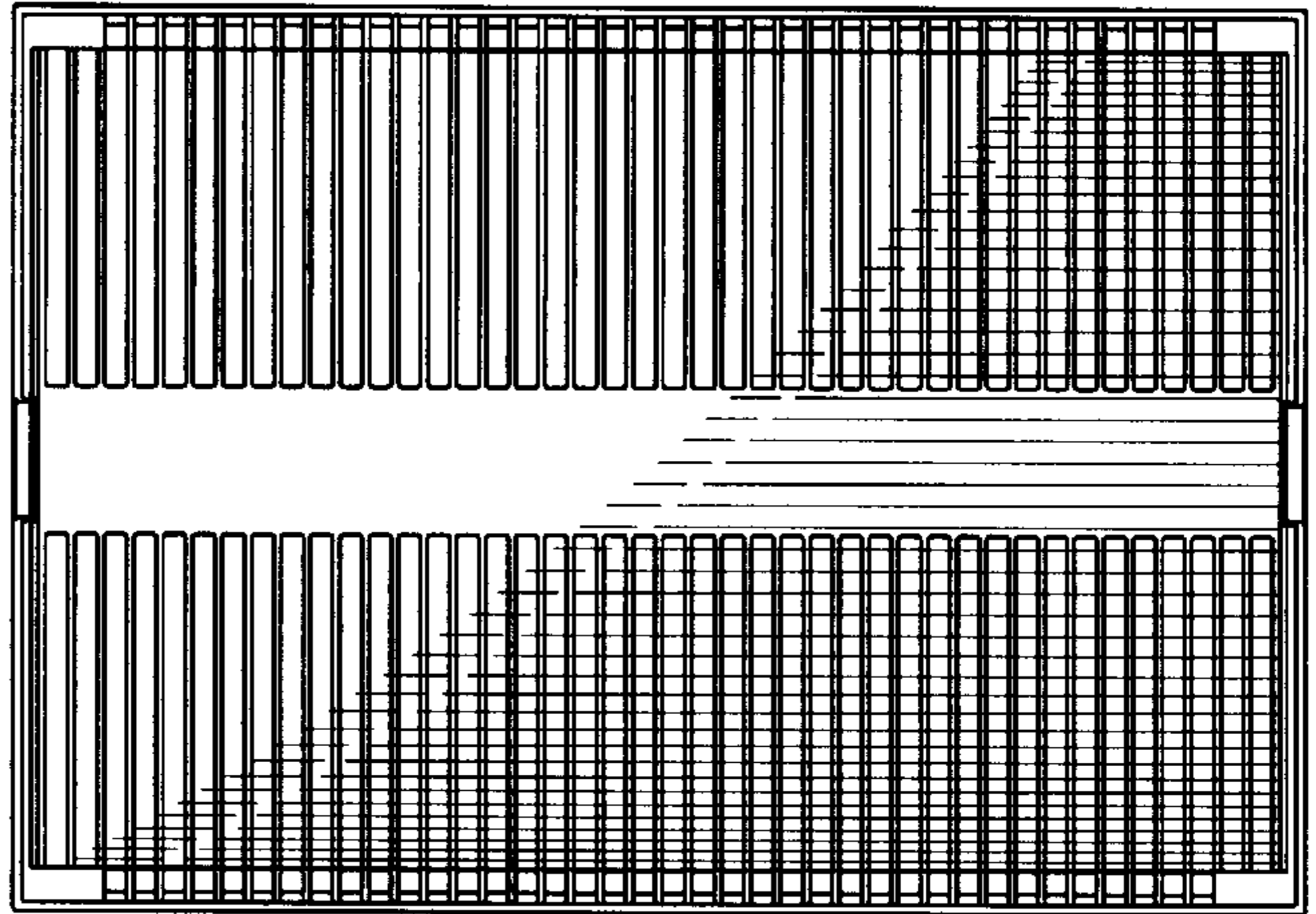

FIG. 2

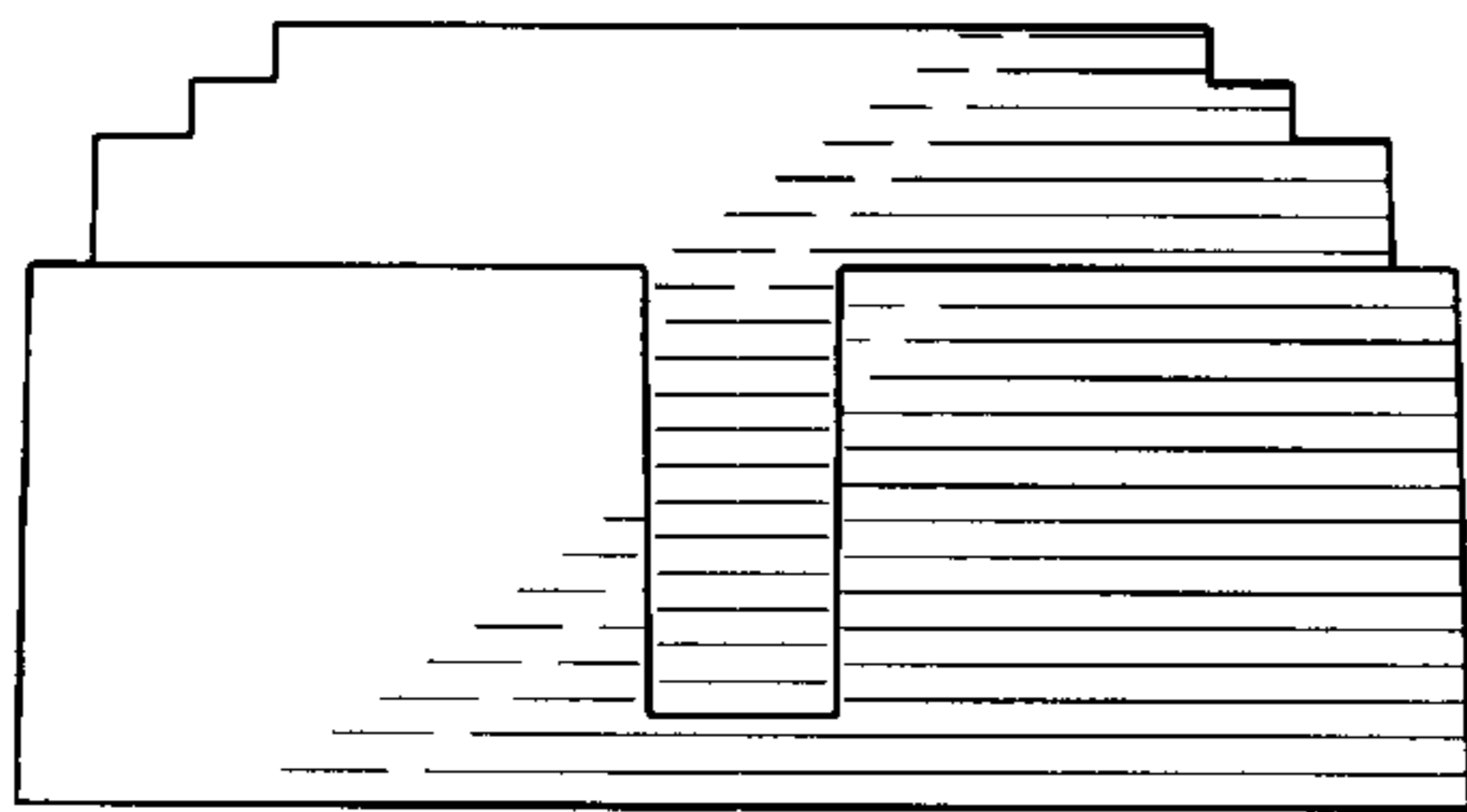

FIG. 1

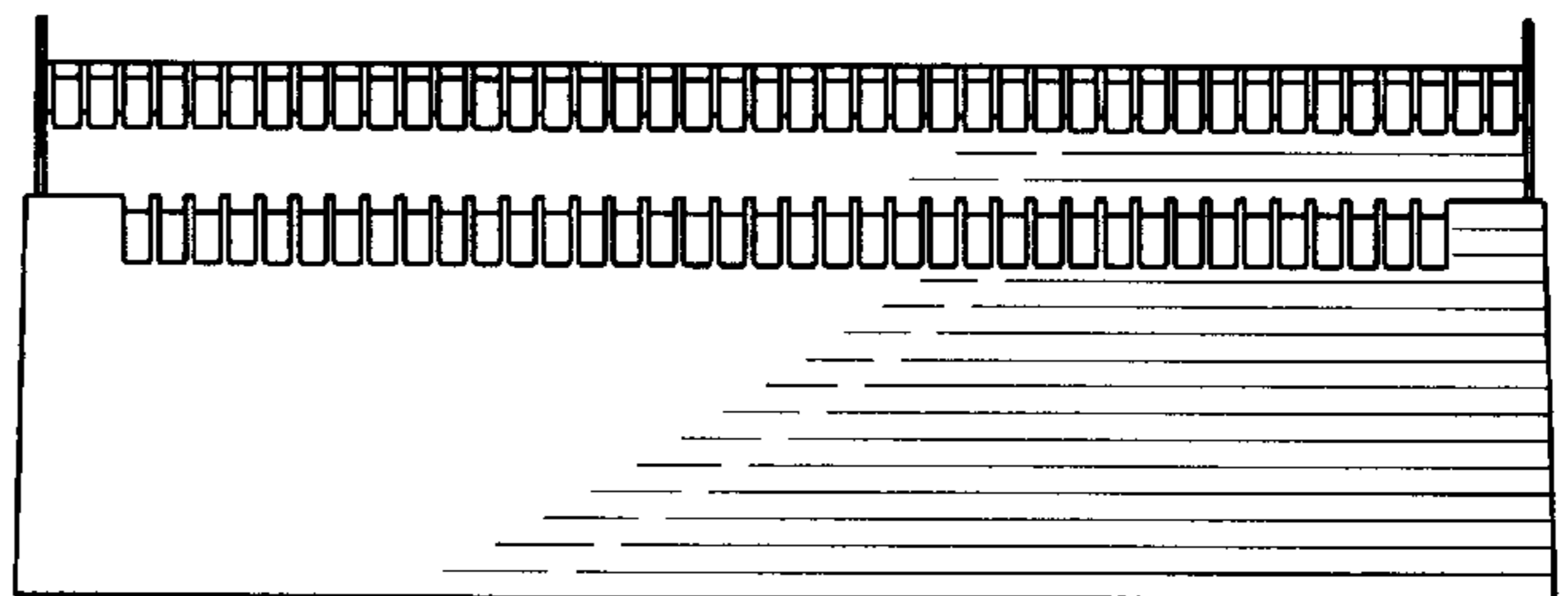

FIG. 3

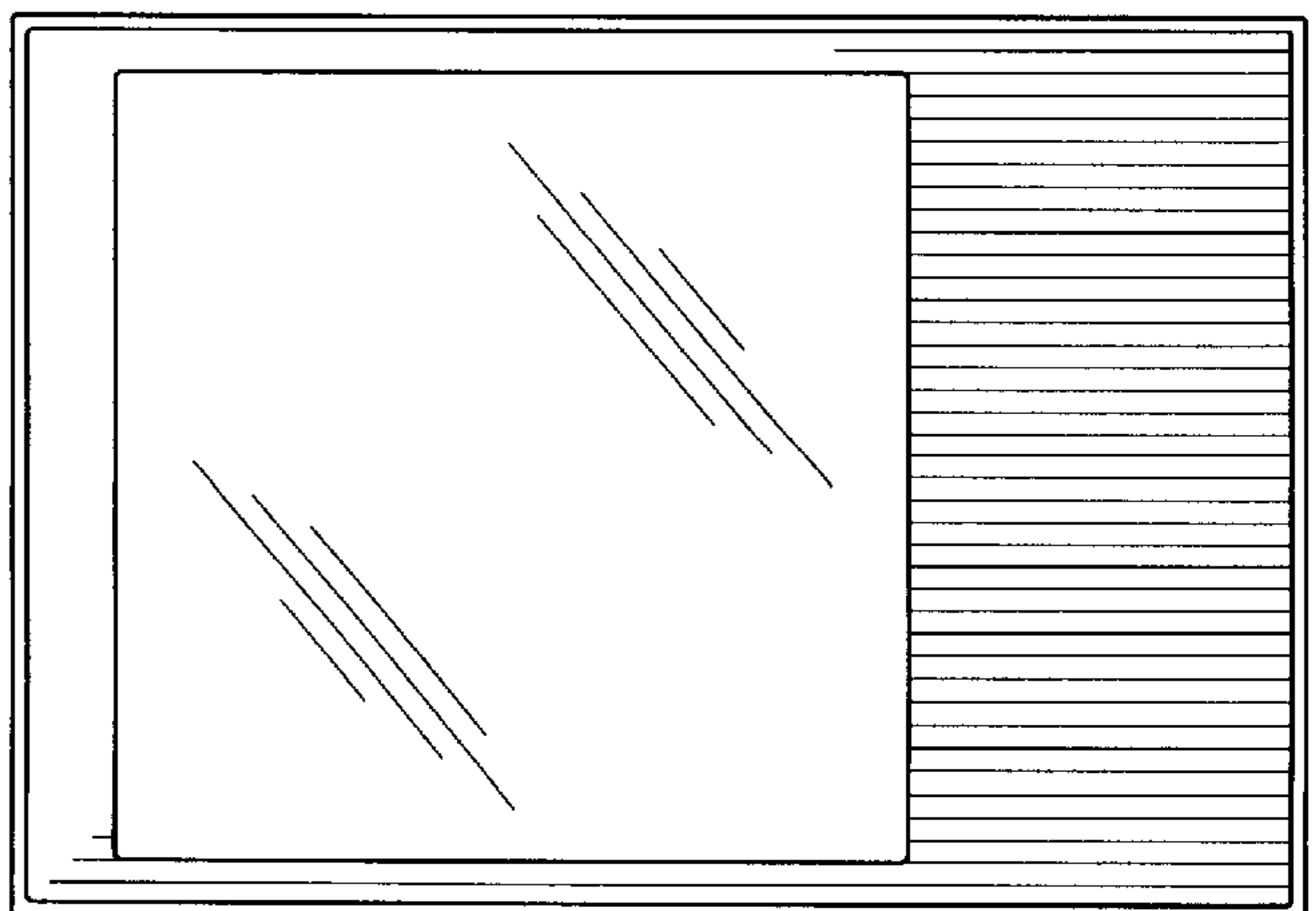

FIG. 4