



US00D403630S

United States Patent [19]

Maxwell et al.

[11] Patent Number: **Des. 403,630**

[45] Date of Patent: ****Jan. 5, 1999**

[54] **TIRE TREAD**

[75] Inventors: **Paul Bryan Maxwell**, Munroe Falls;
Darrell Edwin Covert, North Canton,
both of Ohio

[73] Assignee: **The Goodyear Tire & Rubber
Company**, Akron, Ohio

[**] Term: **14 Years**

[21] Appl. No.: **80,620**

[22] Filed: **Dec. 11, 1997**

[51] **LOC (6) Cl.** **12-15**

[52] **U.S. Cl.** **D12/147; D12/144**

[58] **Field of Search** **D12/136, 138,
D12/140-143, 146-152, 144-145; 152/209 R,
209 A, 209 D**

[56] **References Cited**

U.S. PATENT DOCUMENTS

D. 177,233	3/1956	Hawkinson	D90/20
D. 283,501	4/1986	Hitzky	D12/147
D. 317,145	5/1991	Iwamura	D12/146
D. 324,839	3/1992	Maxwell et al.	D12/147
D. 326,439	5/1992	Covert et al.	D12/147
D. 328,267	7/1992	Constant	D12/146
D. 328,268	7/1992	Constant	D12/146
D. 328,443	8/1992	Maxwell et al.	D12/146
D. 329,033	9/1992	Maxwell	D12/147
D. 334,160	3/1993	Woo	D12/146
D. 336,068	6/1993	Attinello	D12/147
D. 338,857	8/1993	Maxwell et al.	D12/139
D. 339,558	9/1993	Sulkowski	D12/146
D. 344,475	2/1994	Croyle	D12/145
D. 345,132	3/1994	Kuramochi et al.	D12/146
D. 381,607	7/1997	Attinello et al.	D12/147

D. 387,717	12/1997	Heinen	D12/147
D. 388,381	12/1997	Heinen et al.	D12/147
D. 391,204	2/1998	Harpes et al.	D12/147
4,953,604	9/1990	Shepler et al.	152/209 A
5,370,168	12/1994	Boiocchi et al.	152/209 R

OTHER PUBLICATIONS

CO-OP Pacemark SR Tire, 1996 Tread Design Guide, p. 17, Feb. 1996.

Cooper Rain-Master Tire, 1996 Tread Design Guide, p. 17, Feb. 1996.

Dean Rainstar Radial Tire, 1996 Tread Design Guide, p. 21, Feb. 1996.

Hercules Ultra AQT Tire, 1996 Tread Design Guide, p. 36, Feb. 1996.

Primary Examiner—Robert M. Spear
Attorney, Agent, or Firm—T P Lewandowski

[57] **CLAIM**

The ornamental design for a tire tread, as shown and described.

DESCRIPTION

FIG. 1 is a perspective view of a tire tread showing our new design, it being understood that the pattern repeats uniformly throughout the circumference of the tread;

FIG. 2 is a front elevational view thereof;

FIG. 3 is a right side elevational view thereof;

FIG. 4 is a left side elevational view thereof; and,

FIG. 5 is an enlarged fragmentary front perspective view thereof.

In the drawings, the broken lines defining the inner bead of the sidewall and the peripheral boundary between the tire tread and the sidewall are for illustrative purposes only and form no part of the claimed design.

1 Claim, 5 Drawing Sheets

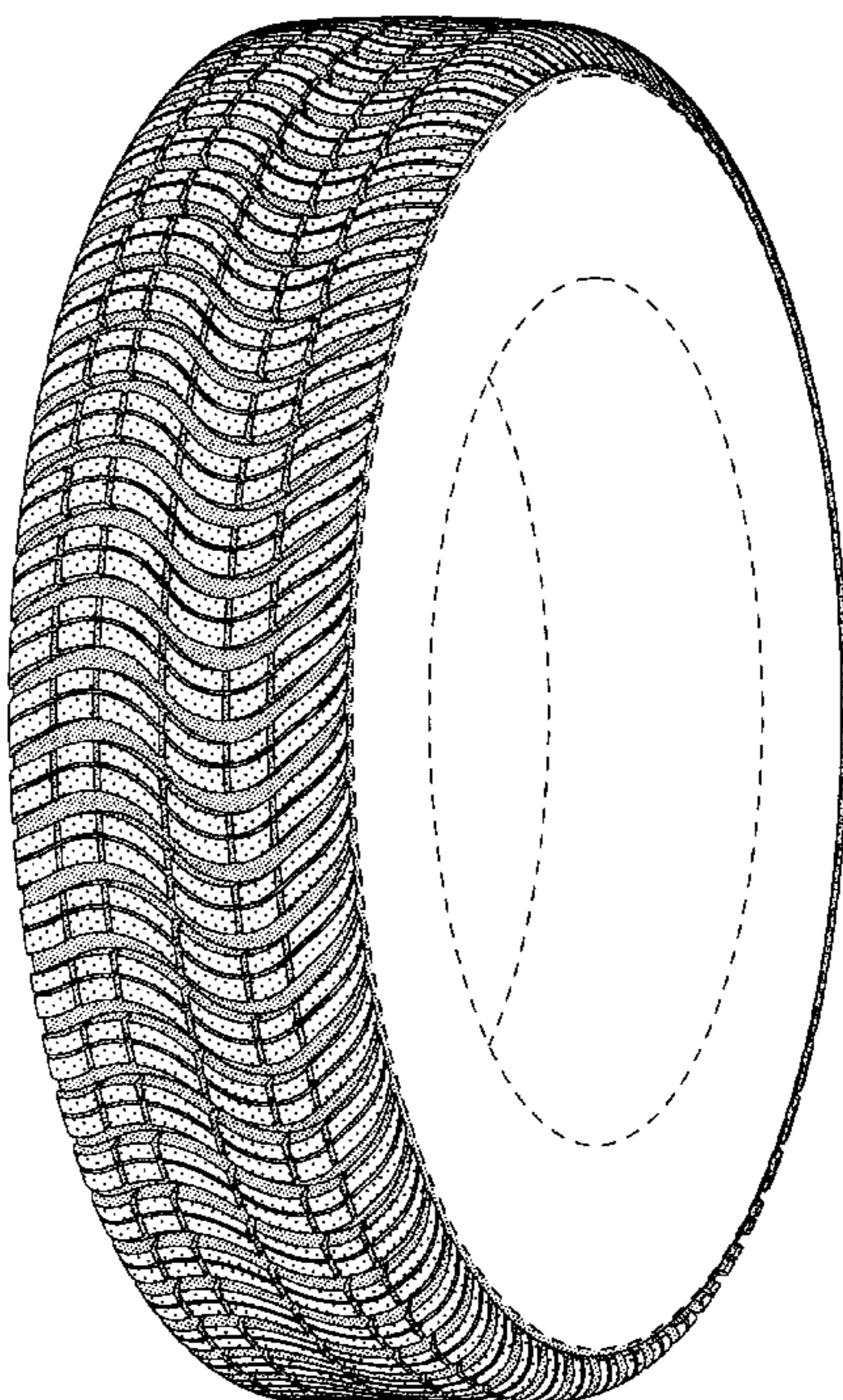

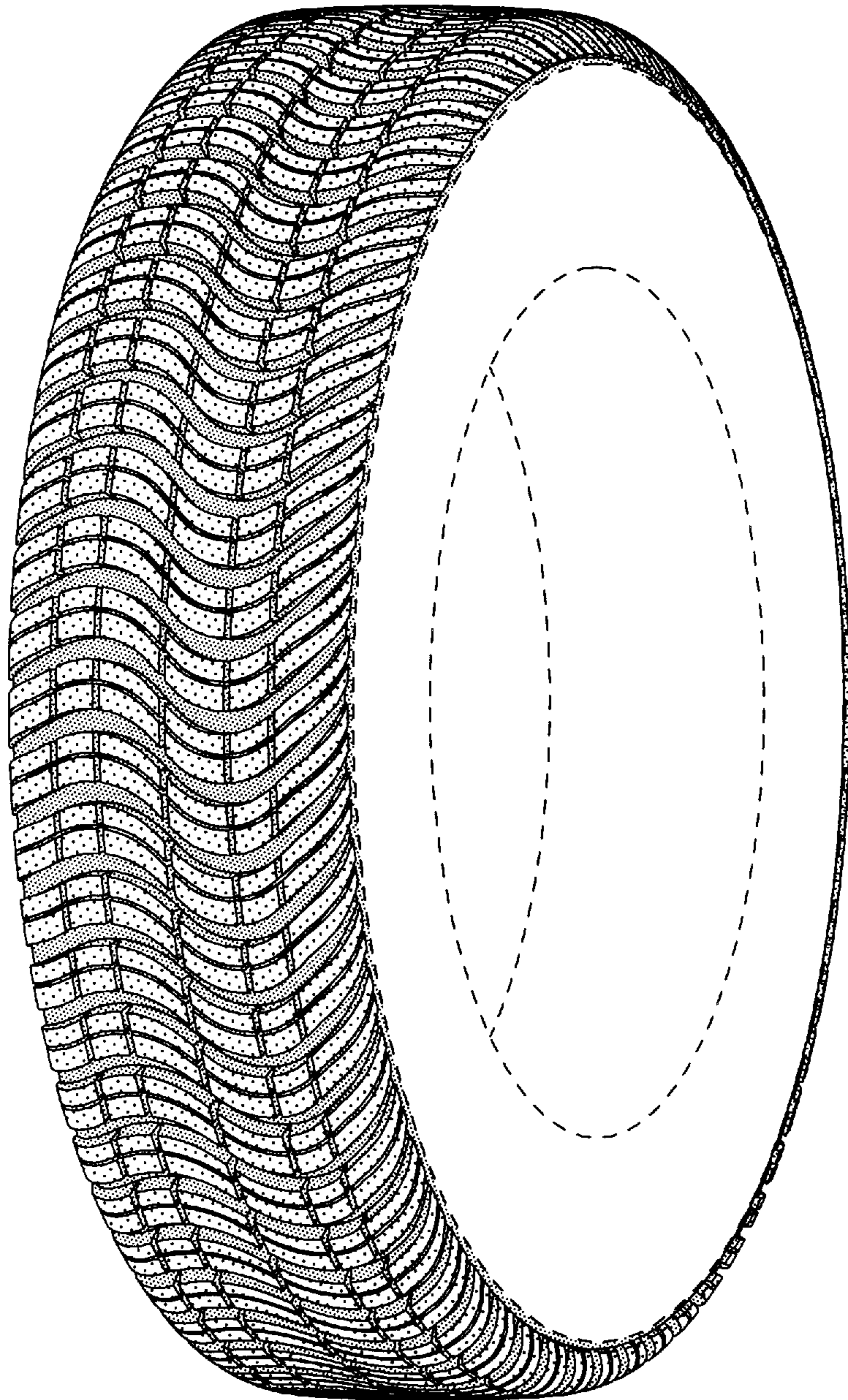

FIG-1

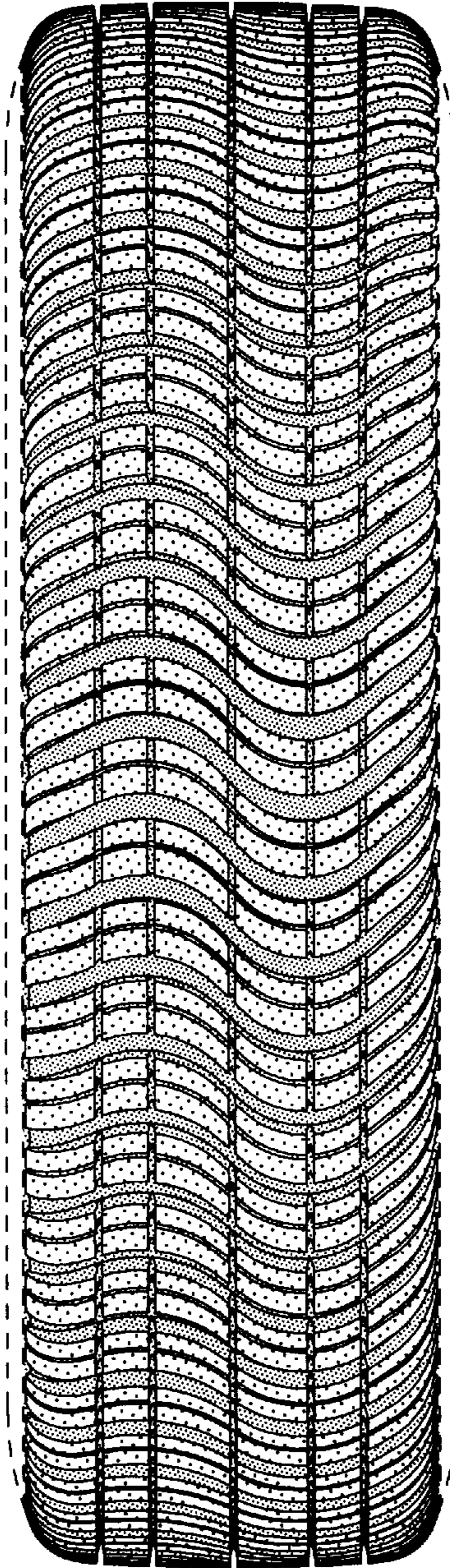

FIG-2

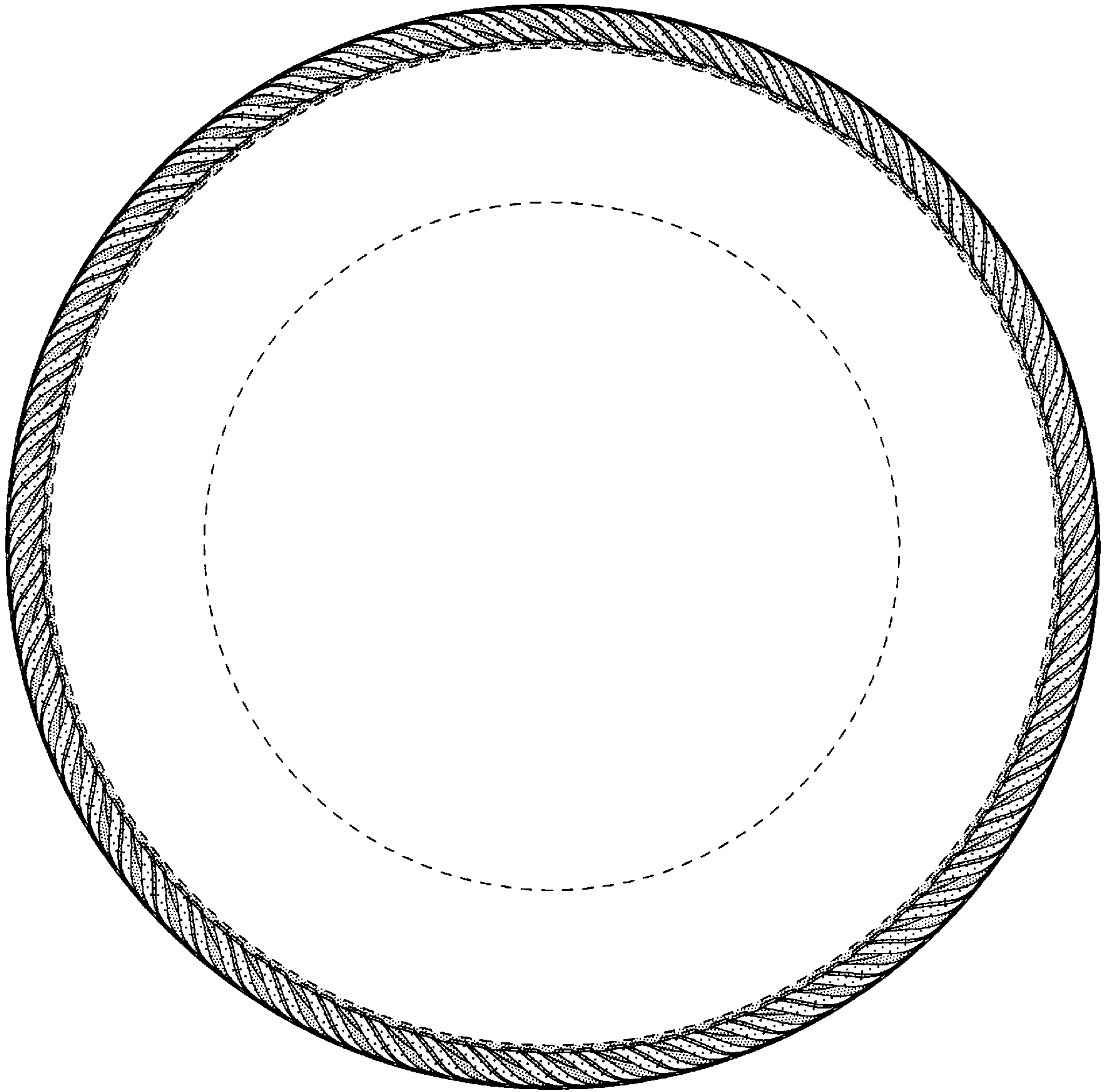

FIG-3

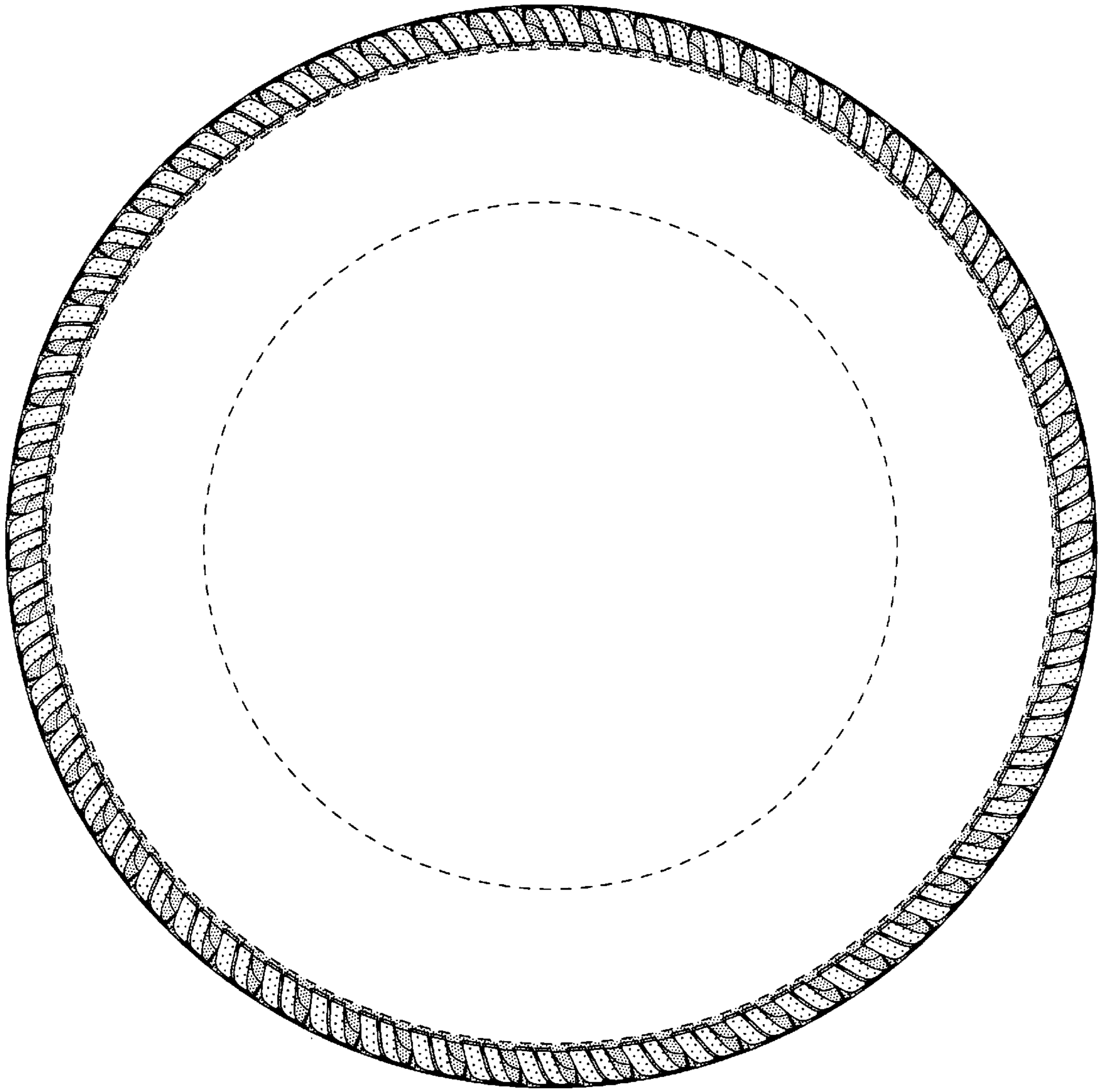

FIG-4

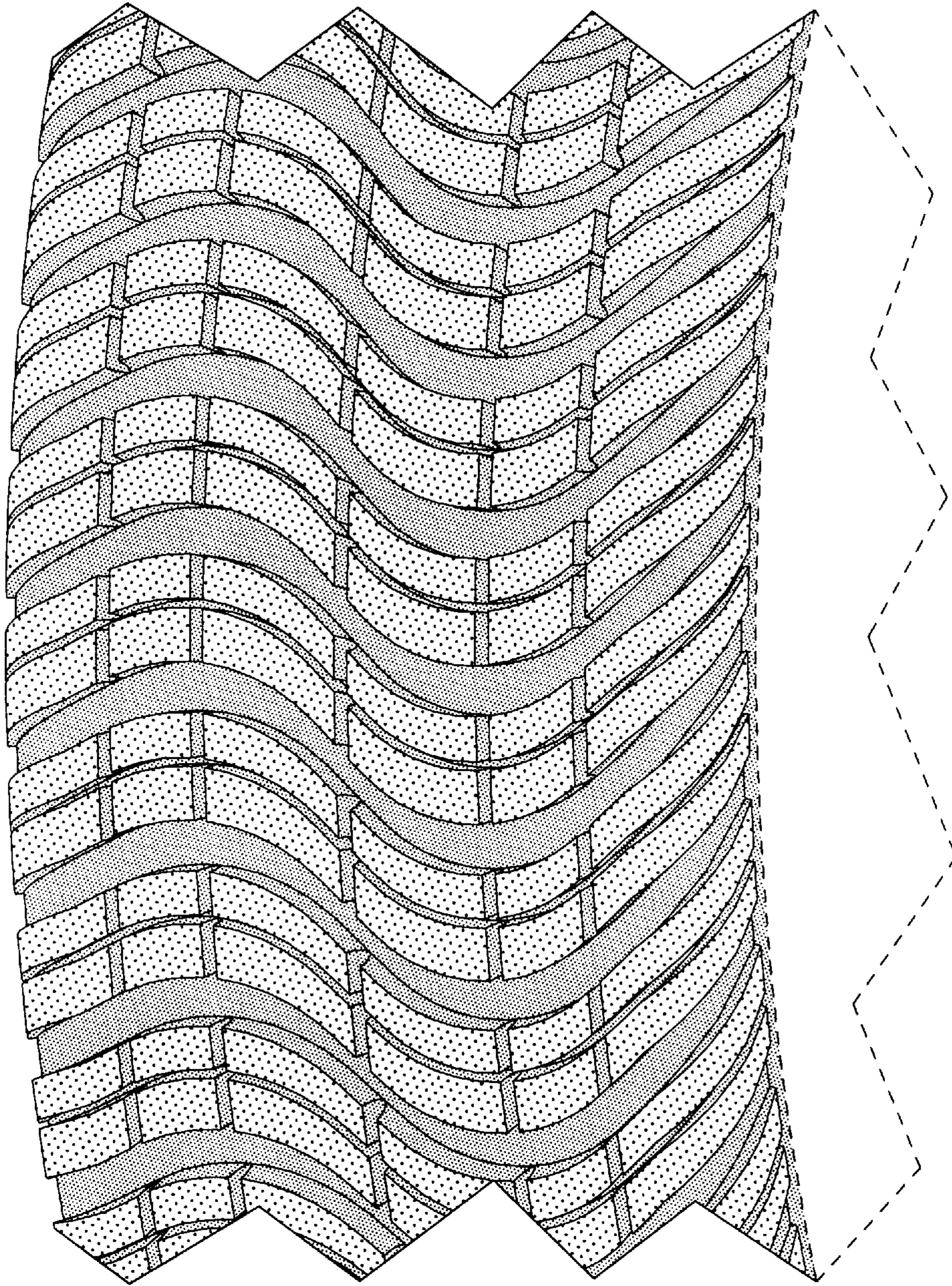

FIG-5