



US00D403628S

United States Patent [19]
Muhlhoff et al.

[11] **Patent Number: Des. 403,628**
[45] **Date of Patent: **Jan. 5, 1999**

[54] **TREAD OF A TIRE**

[75] Inventors: **Olivier Muhlhoff; Joel Ricquet**, both of Clermont-Ferrand, France

[73] Assignee: **Compagnie Generale Des Etablissements Michelin—Michelin & Cie**, Clermont-Ferrand Cedex, France

[**] Term: **14 Years**

[21] Appl. No.: **74,859**

[22] Filed: **Aug. 8, 1997**

[30] **Foreign Application Priority Data**

Feb. 10, 1997 [FR] France 97 0807

[51] **LOC (6) Cl.** **12-15**

[52] **U.S. Cl.** **D12/147**

[58] **Field of Search** D12/136, 138, D12/140–143, 146–152; 152/209 R, 209 A, 209 D

[56] **References Cited**

U.S. PATENT DOCUMENTS

- D. 312,062 11/1990 Convert et al. D12/147
- D. 334,362 3/1993 Stone et al. D12/147
- D. 350,716 9/1994 Bell et al. D12/147
- D. 385,240 10/1997 Gauthier D12/147
- D. 391,907 3/1998 Gauthier D12/147
- D. 392,923 3/1998 Cagneaux et al. D12/147

FOREIGN PATENT DOCUMENTS

405178014 7/1993 Japan 152/209 A

OTHER PUBLICATIONS

Tread Design Guide 1996 p. 17 (CO–OP PACEMARK SR); p. 41 (KLEBER C651V, C601V, C551V, C501V, C5012V); p. 47 (MAXXIS MA–1); p. 60 (REMINGTON XT120HR4).

LEE ULTRA LT 2000 TIRE, 1996 TREAD DESIGN GUIDE, p. 103 Feb. 1996.

Primary Examiner—Robert M. Spear
Attorney, Agent, or Firm—Baker & Botts, L.L.P.

[57] **CLAIM**

The ornamental design for a tread of a tire, as shown and described.

DESCRIPTION

FIG. 1 is an end elevational view of a tread of a tire embodying our new design, it being understood that the tread pattern is repeated uniformly around the circumference of the tread;

FIG. 2 is a perspective view of the tire tread design shown in FIG. 1;

FIG. 3 is an elevational view of one side of the tire tread design shown in FIG. 1; and,

FIG. 4 is an elevational view of the opposite side of the tire tread design shown in FIG. 3.

In the drawings, the broken lines defining the tire inner bead and sidewall are for illustrative purposes only and form no part of the claimed design.

1 Claim, 4 Drawing Sheets

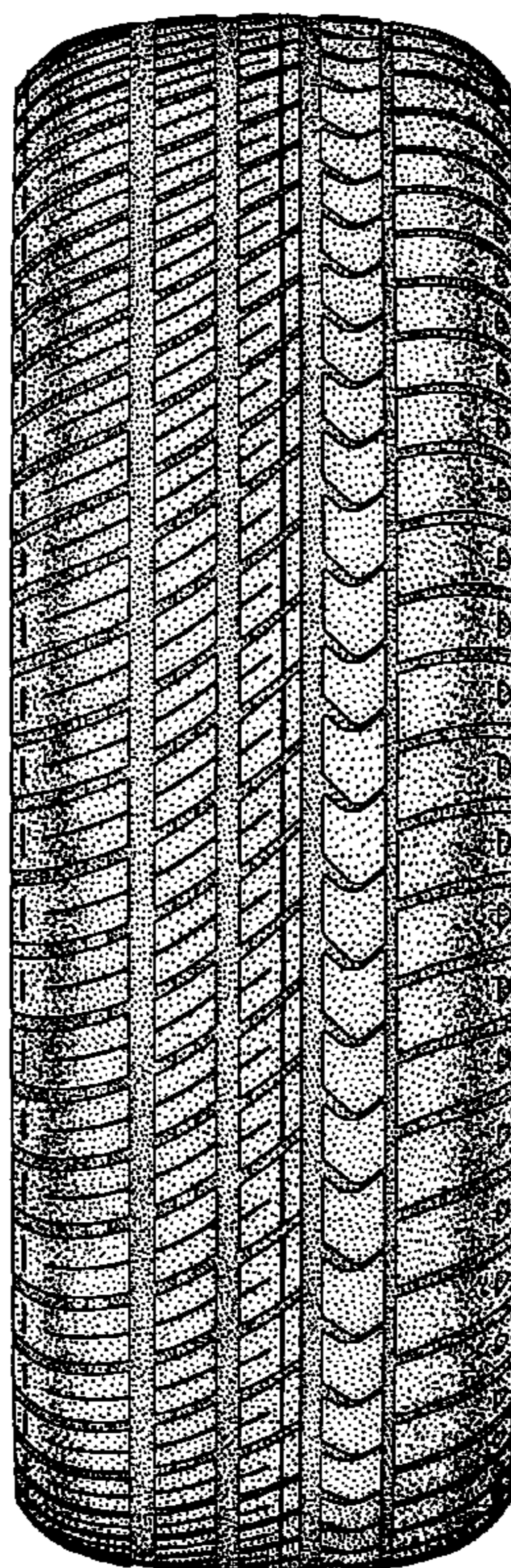

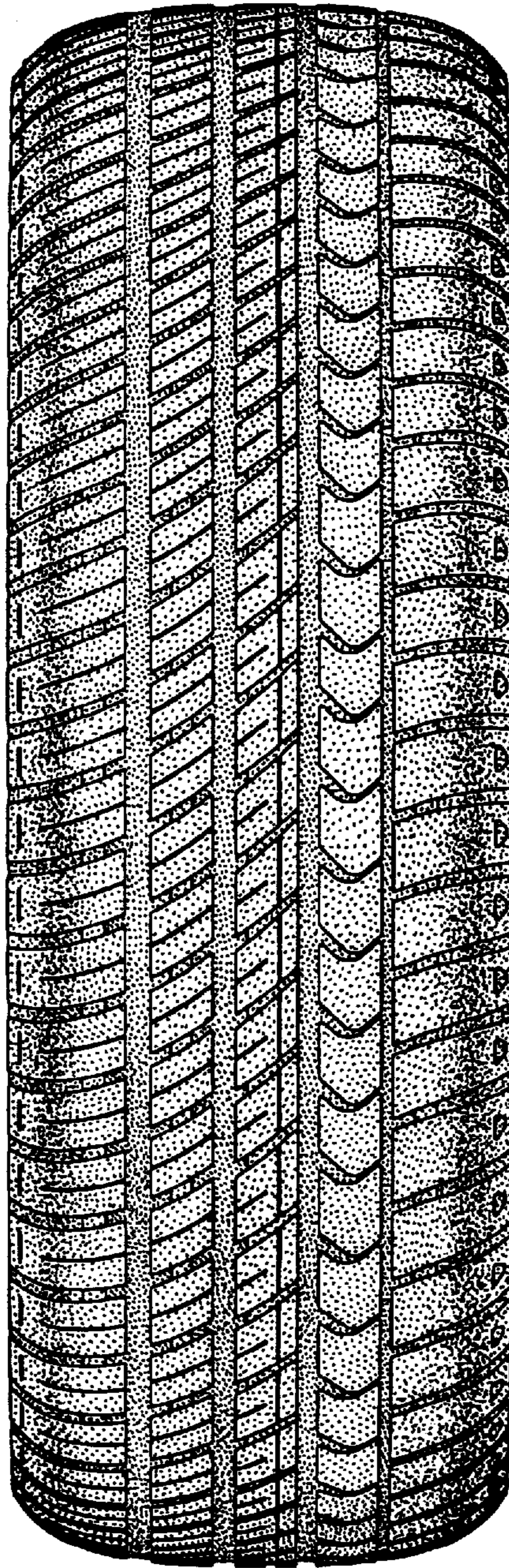

FIG. 1

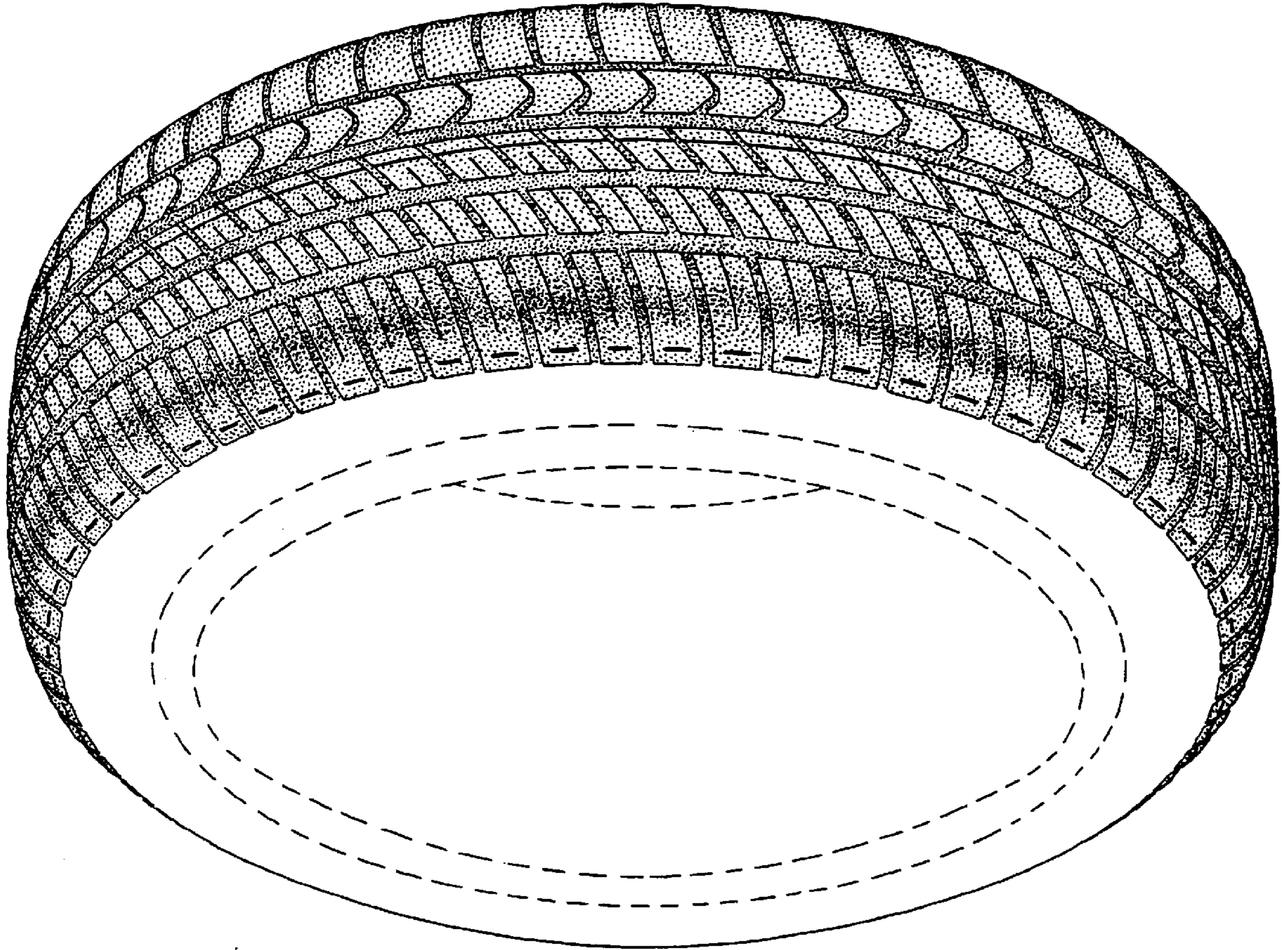

FIG. 2

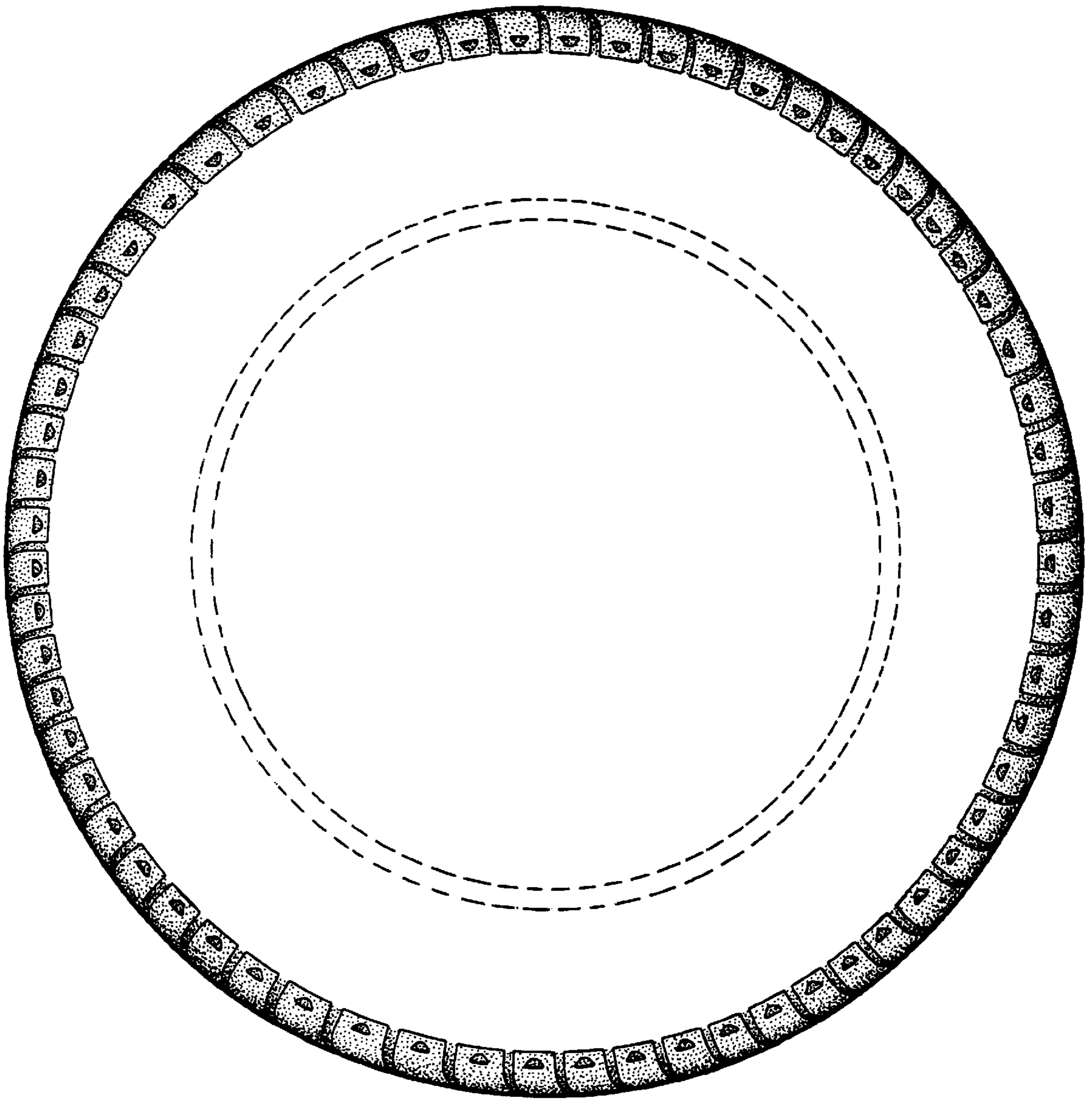

FIG. 3

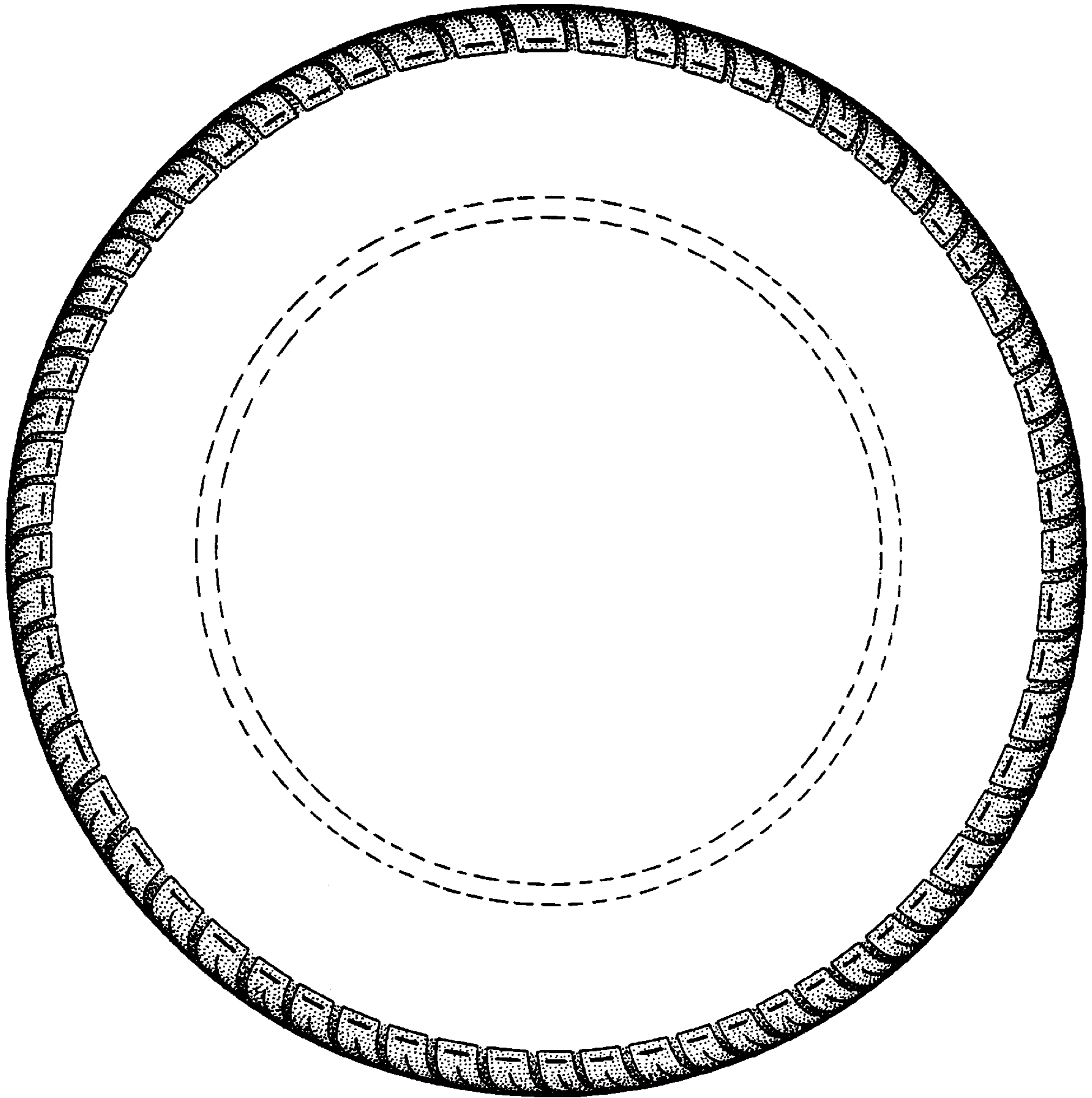

FIG. 4