

US00D403626S

# United States Patent [19]

Harris et al.

[11] Patent Number: **Des. 403,626**

[45] Date of Patent: **\*\*Jan. 5, 1999**

[54] TIRE TREAD

|           |        |                      |           |
|-----------|--------|----------------------|-----------|
| 4,936,363 | 6/1990 | Schuster et al. .... | 152/209 R |
| 4,945,966 | 8/1990 | Ogawa .....          | 152/209 R |
| 5,445,691 | 8/1995 | Nakayama et al. .... | 152/209 R |

[75] Inventors: **Ronald Thomas Harris**, Greenspring, W. Va.; **Patrick Joseph King**, Cumberland, Md.; **Paul Keyser Blackiston, III**; **Mark Andrew Murphy**, both of Ridgeley, W. Va.; **Joseph Henry Laco**, Chesaptown, Md.; **Samuel Eubanks Reckley**, LaVale, Md.; **Terrence Lee Parsons**, Fort Ashby, W. Va.

### OTHER PUBLICATIONS

Yokohama Y755 Tire, 1995 Tread Design Guide, p. 121, Jan. 1995.  
 General Ameri\*Freight Tire, 1996 Tread Design Guide, p. 139, Feb. 1996.  
 Goodyear HI Miler CS 2 Tire, 1996 Tread Design Guide, p.141, Feb. 1996.  
 Spiegel Catalog, p. 22, "First Line Rayon Cord" (copy attached) no date given.  
 1975 Tread Design Guide, B.F. Goodrich Milesaver Radial Steel H.D.B. (copy attached).  
 "Tire Review", p. 22 (copy attached), Feb. 1976.

[73] Assignee: **The Goodyear Tire & Rubber Company**, Akron, Ohio

[\*\*] Term: **14 Years**

[21] Appl. No.: **81,226**

[22] Filed: **Dec. 17, 1997**

[51] LOC (6) Cl. .... **12-15**

[52] U.S. Cl. .... **D12/142**

[58] Field of Search ..... D12/136, 138, D12/140-152; 152/209 R, 209 A, 209 D

*Primary Examiner*—Robert M. Spear  
*Attorney, Agent, or Firm*—T P Lewandowski

### [57] CLAIM

The ornamental design for a tire tread, as shown and described.

### DESCRIPTION

FIG. 1 is a perspective view of a tire tread showing our new design, it being understood that the pattern repeats uniformly throughout the circumference of the tread;  
 FIG. 2 is a front elevational view thereof;  
 FIG. 3 is a side elevational view thereof, the opposite side elevational view being identical thereto; and,  
 FIG. 4 is an enlarged fragmentary front perspective view thereof.  
 In the drawings, the broken lines defining the inner bead of the sidewall and the peripheral boundary between the tire tread and the sidewall are for illustrative purposes only and form no part of the claimed design.

### [56] References Cited

#### U.S. PATENT DOCUMENTS

|            |         |                     |           |
|------------|---------|---------------------|-----------|
| D. 99,596  | 3/1936  | Caldwell .....      | D12/141   |
| D. 131,817 | 3/1942  | Loepp .....         | D12/141   |
| D. 200,690 | 3/1965  | Kunz .....          | D90/20    |
| D. 211,923 | 8/1968  | Bartlett .....      | D90/20    |
| D. 215,520 | 10/1969 | Jones .....         | D90/20    |
| D. 244,926 | 7/1977  | Roberston .....     | D12/143   |
| D. 261,491 | 10/1981 | Hammond .....       | D12/142   |
| D. 262,281 | 12/1981 | Candiliotis .....   | D12/142   |
| D. 264,701 | 6/1982  | Corner .....        | D12/142   |
| D. 313,208 | 12/1990 | Cottrell .....      | D12/143   |
| D. 367,447 | 2/1996  | Hammond et al. .... | D12/143   |
| 4,484,610  | 11/1984 | Wallet et al. ....  | 152/209 R |

**1 Claim, 4 Drawing Sheets**

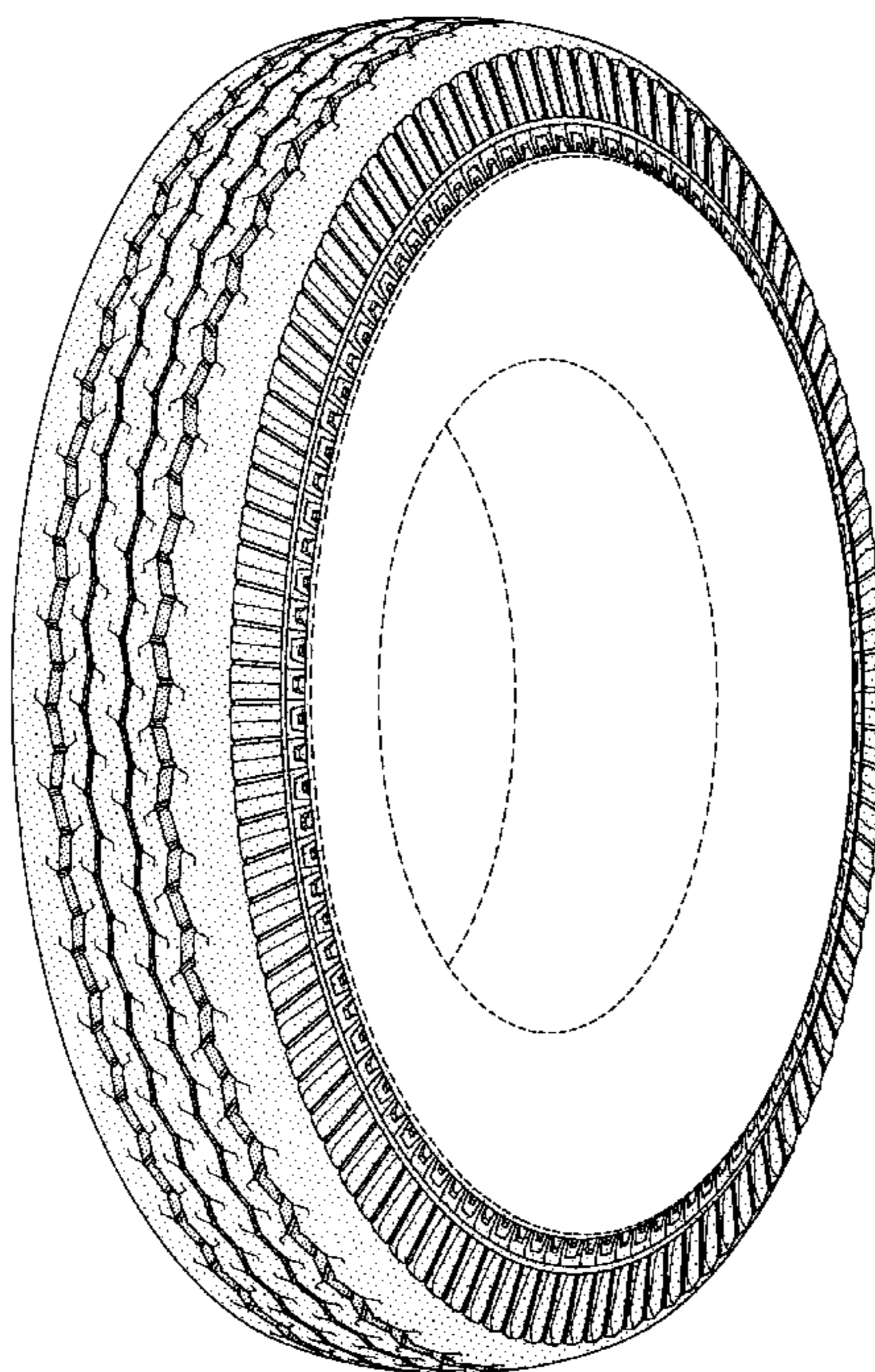

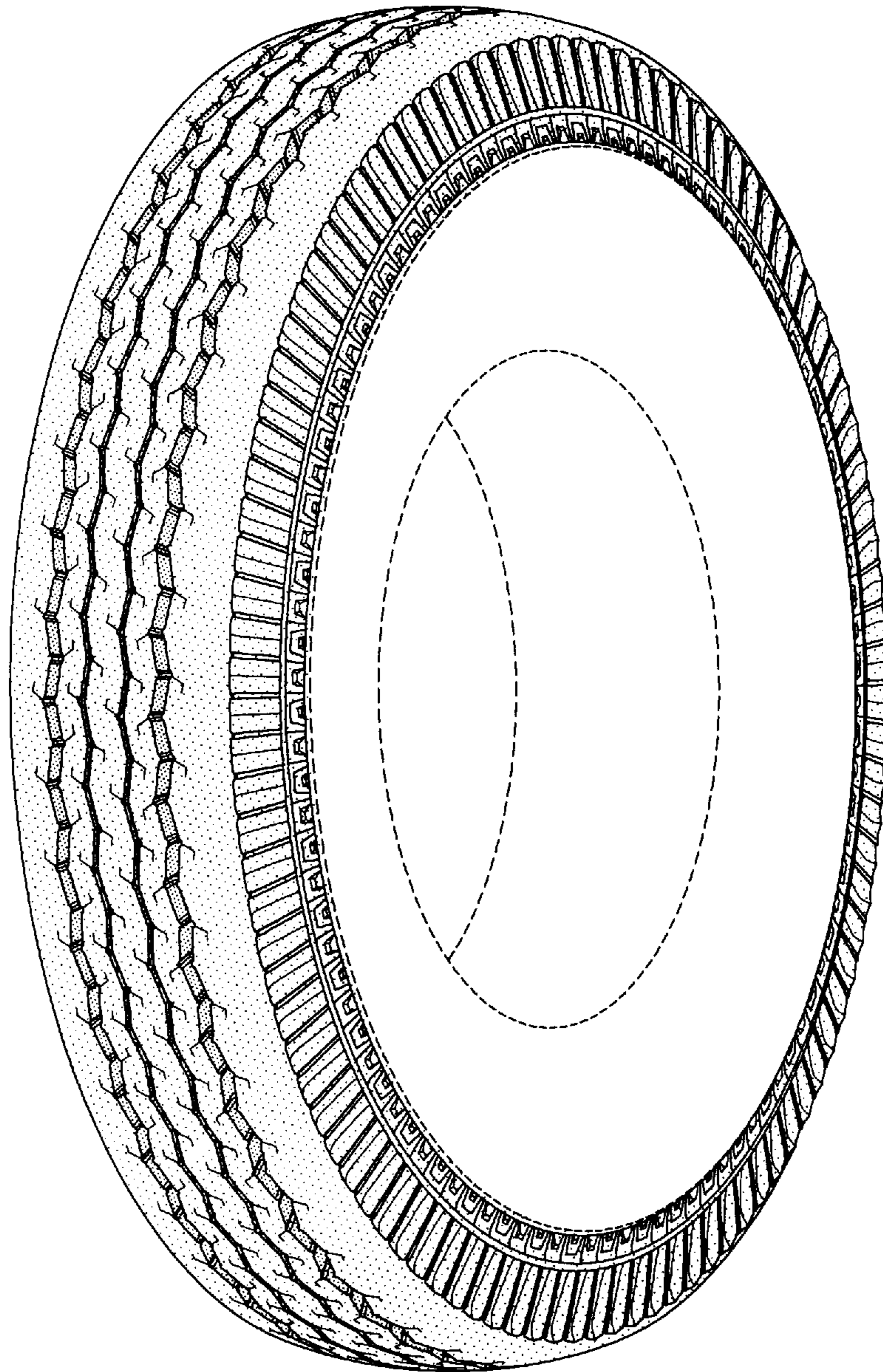

FIG-1

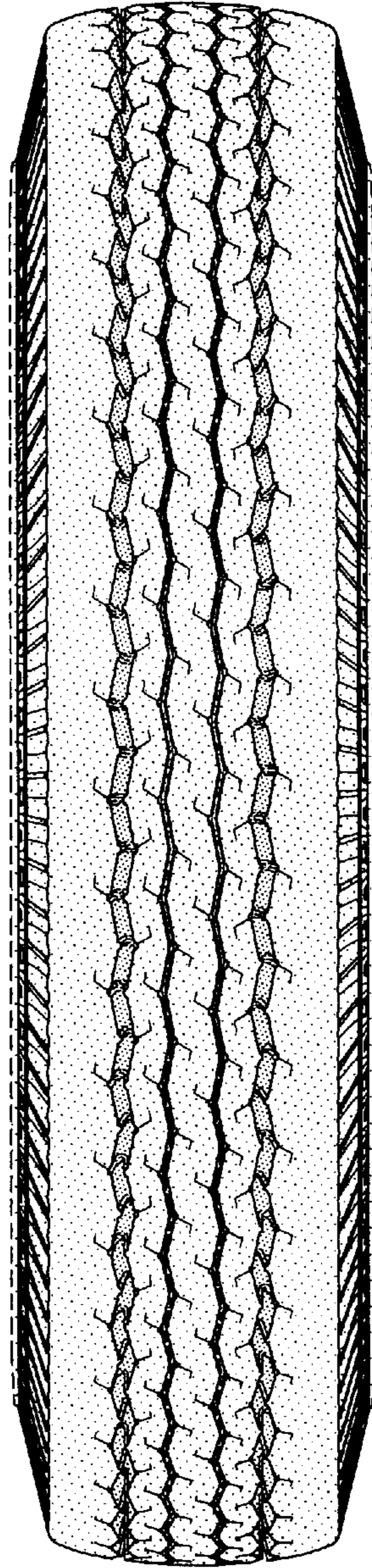

FIG-2

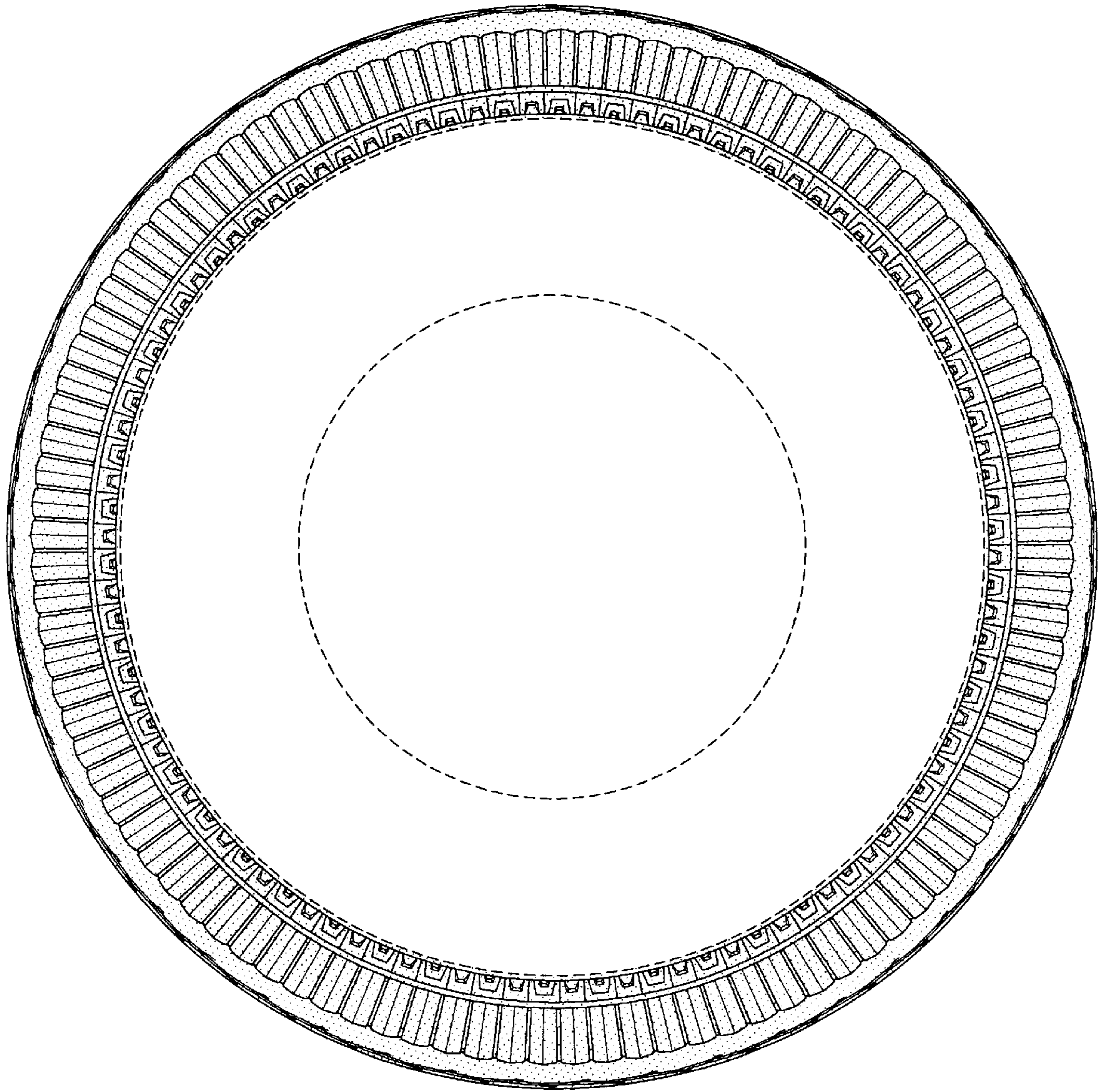

FIG-3

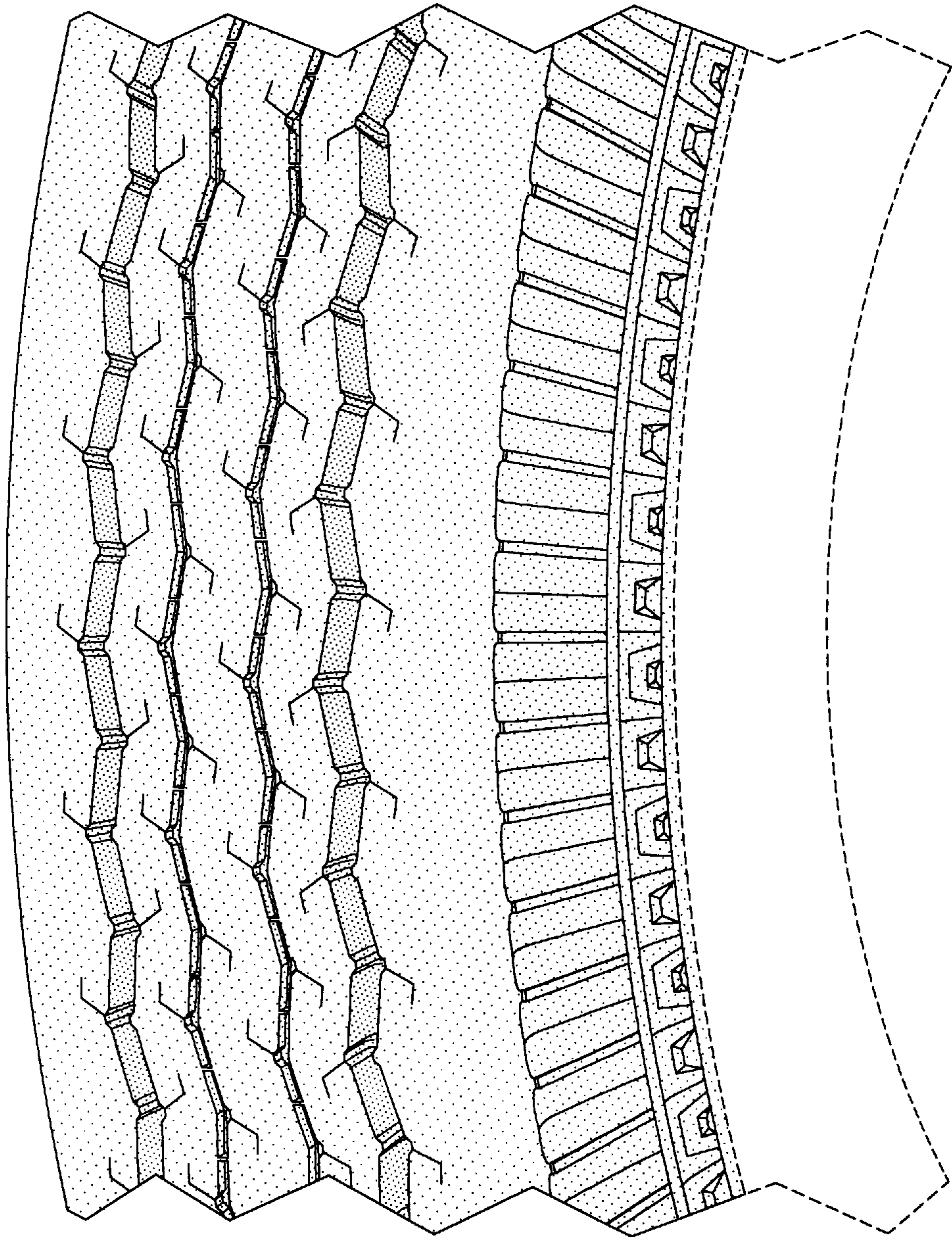

FIG-4