



US00D403625S

United States Patent [19]
Ratliff, Jr.

[11] **Patent Number:** **Des. 403,625**
[45] **Date of Patent:** ****Jan. 5, 1999**

[54] **TIRE TREAD**

D. 391,207 2/1988 Ratliff, Jr. D12/147

[75] Inventor: **Billy Joe Ratliff, Jr.**, Akron, Ohio

Primary Examiner—Robert M. Spear
Attorney, Agent, or Firm—T P Lewandowski

[73] Assignee: **The Goodyear Tire & Rubber Company**, Akron, Ohio

[57] **CLAIM**

[**] Term: **14 Years**

The ornamental design for a tire tread, as shown and described.

[21] Appl. No.: **80,616**

DESCRIPTION

[22] Filed: **Dec. 11, 1997**

FIG. 1 is a perspective view of a tire tread showing our new design, it being understood that the pattern repeats uniformly throughout the circumference of the tread;
FIG. 2 is a front elevational view thereof;
FIG. 3 is a side elevational view thereof, the opposite side elevational view being identical thereto; and,
FIG. 4 is an enlarged fragmentary front perspective view thereof.

[51] **LOC (6) Cl.** **12-15**

[52] **U.S. Cl.** **D12/141; D12/147**

[58] **Field of Search** D12/136, 138,
D12/140-143, 146-152; 152/209 R, 209 A,
209 D

In the drawings, the broken lines defining the inner bead of the sidewall and the peripheral boundary between the tire tread and the sidewall are for illustrative purposes only and form no part of the claimed design.

[56] **References Cited**

U.S. PATENT DOCUMENTS

- D. 388,378 12/1997 Ratliff, Jr. D12/147
- D. 389,790 1/1998 Himuro D12/147
- D. 389,791 1/1998 Himuro D12/147

1 Claim, 4 Drawing Sheets

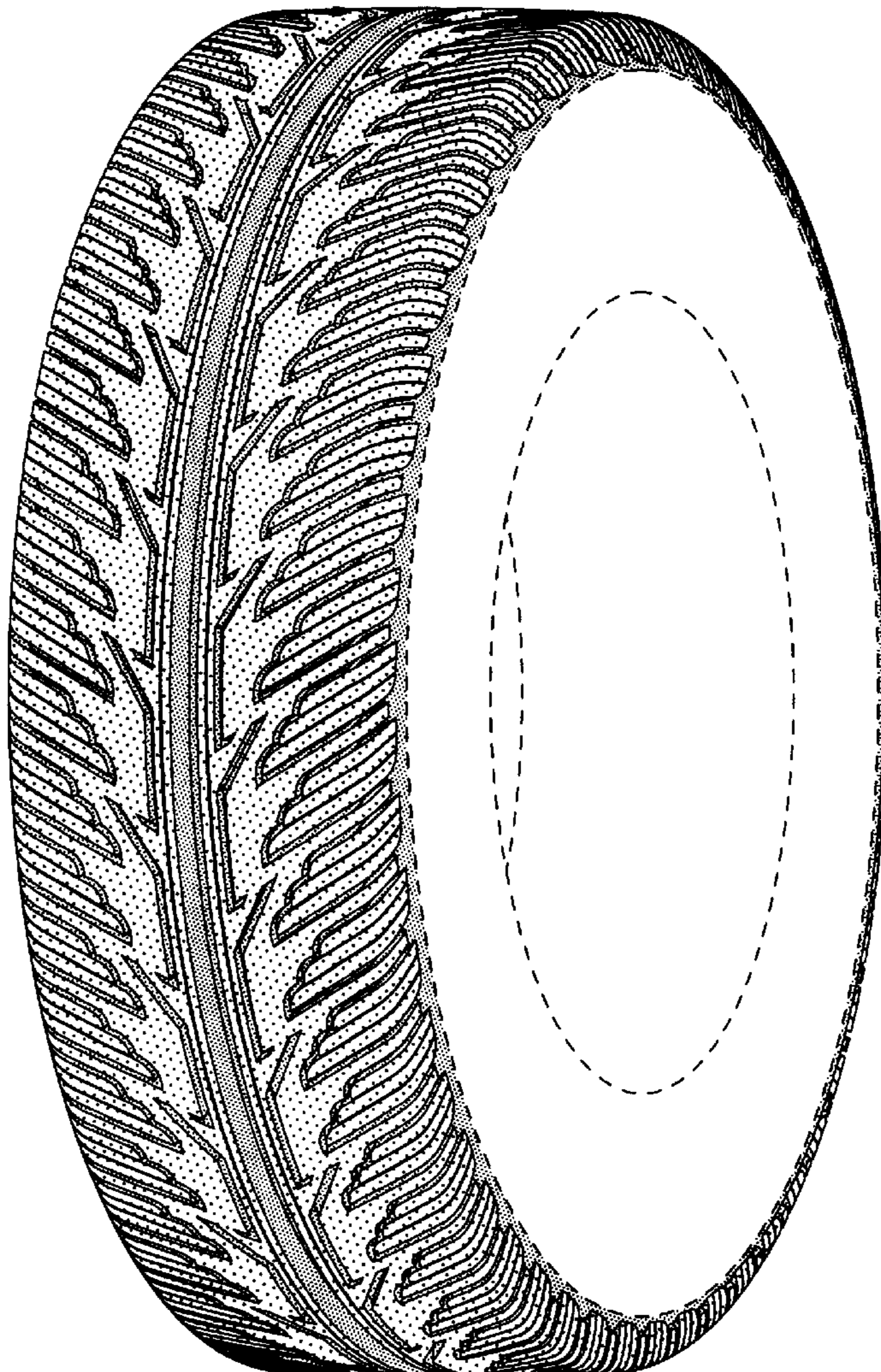

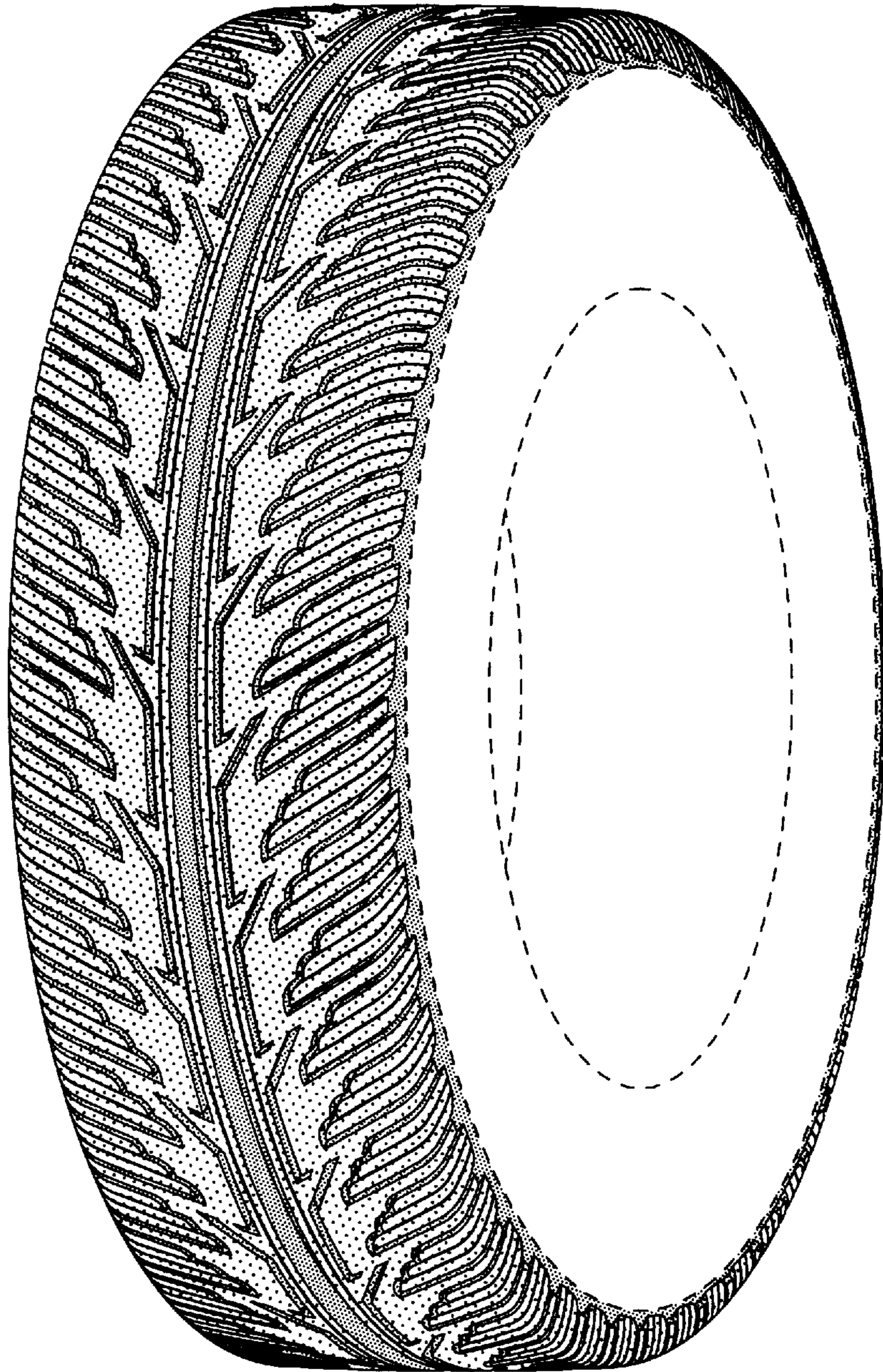

FIG-1

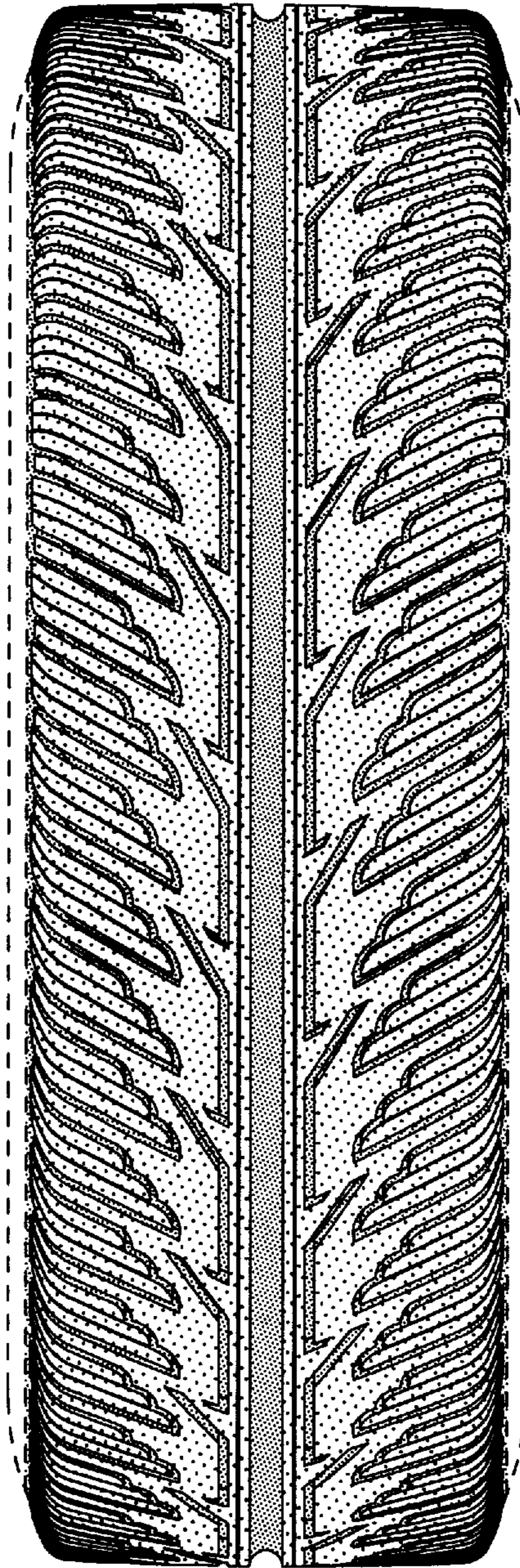

FIG-2

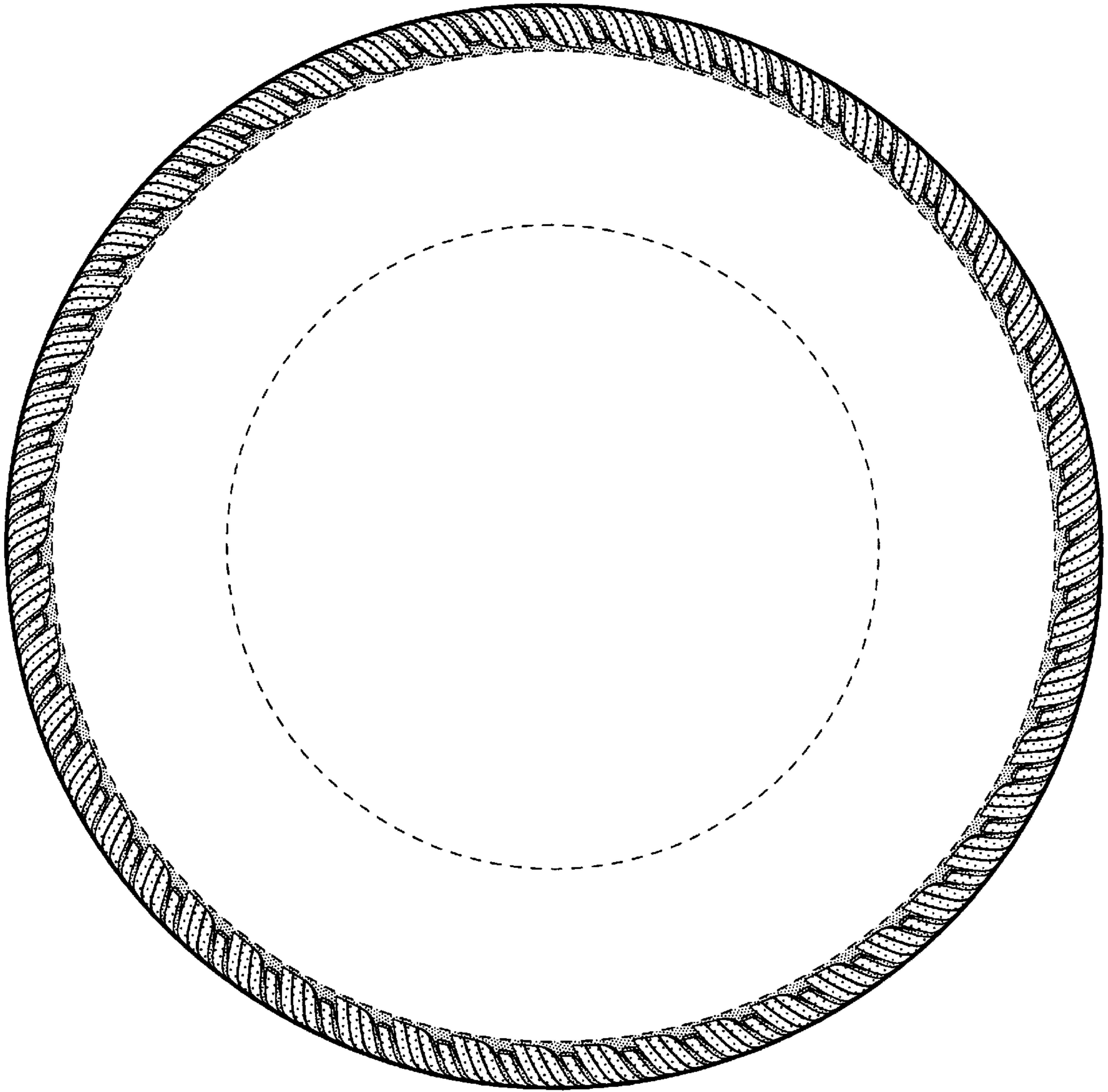

FIG-3

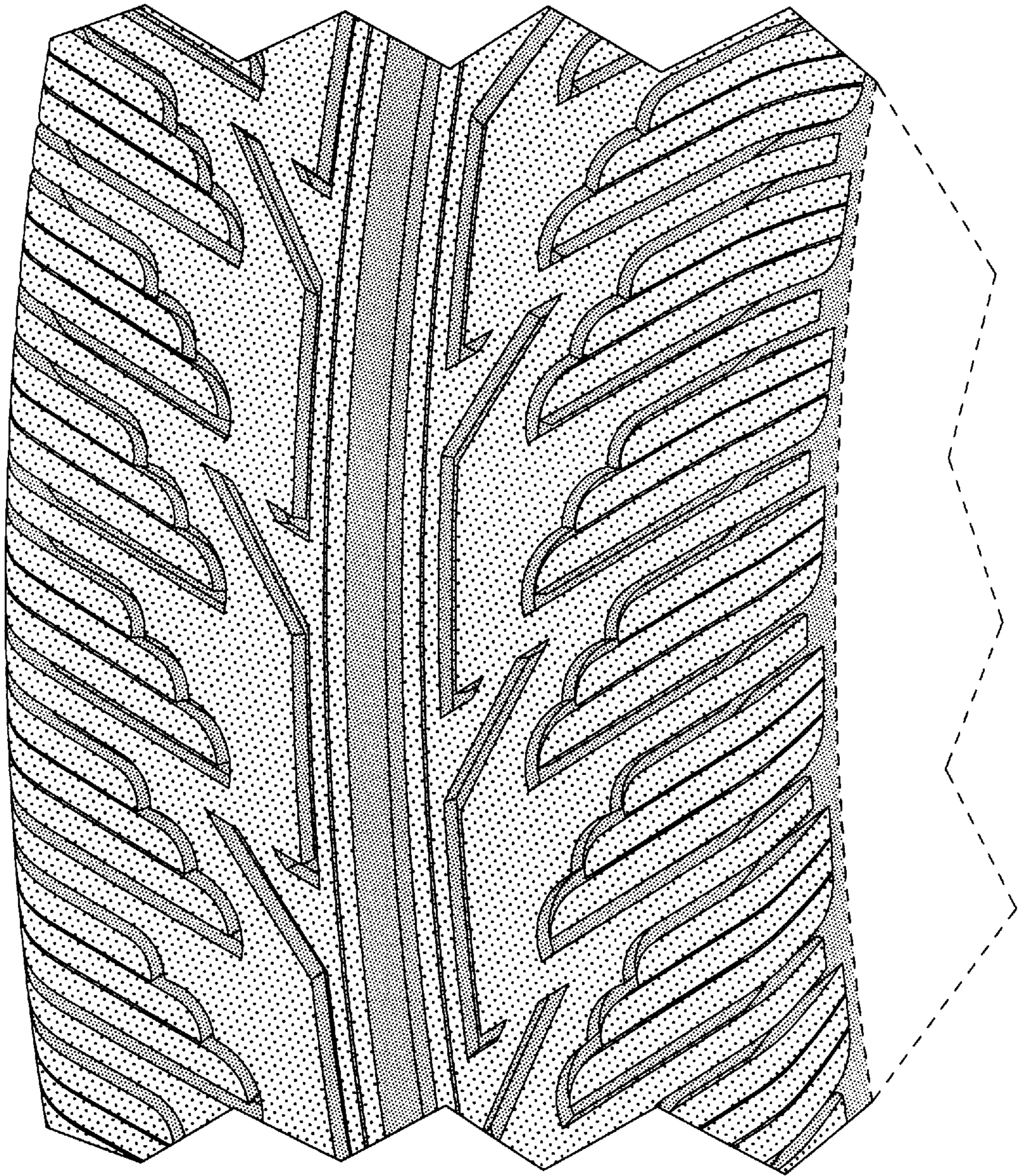

FIG-4