



US00D403624S

United States Patent [19]
Ratliff, Jr.

[11] **Patent Number:** **Des. 403,624**

[45] **Date of Patent:** ****Jan. 5, 1999**

[54] **TIRE TREAD**

D. 390,178 2/1998 Maxwell D12/151
D. 391,537 3/1998 Maxwell D12/148

[75] Inventor: **Billy Joe Ratliff, Jr.**, Akron, Ohio

Primary Examiner—Robert M. Spear
Attorney, Agent, or Firm—T P Lewandowski

[73] Assignee: **The Goodyear Tire & Rubber Company**, Akron, Ohio

[57] **CLAIM**

[**] Term: **14 Years**

The ornamental design for a tire tread, as shown and described.

[21] Appl. No.: **80,618**

DESCRIPTION

[22] Filed: **Dec. 11, 1997**

[51] **LOC (6) Cl.** **12-15**

FIG. 1 is a perspective view of a tire tread showing our new design, it being understood that the pattern repeats uniformly throughout the circumference of the tread;
FIG. 2 is a front elevational view thereof;
FIG. 3 is a right side elevational view thereof;
FIG. 4 is a left side elevational view thereof; and,
FIG. 5 is an enlarged fragmentary front perspective view thereof.

[52] **U.S. Cl.** **D12/139; D12/142**

[58] **Field of Search** D12/136, 138-139, D12/140-152; 152/209 R, 209 A, 209 D

[56] **References Cited**

U.S. PATENT DOCUMENTS

D. 48,561	2/1916	Malickson	D12/139
D. 52,650	11/1918	Hale	D12/139
D. 57,873	5/1921	Tew	D12/139
D. 61,919	2/1923	Parker et al.	D12/139
D. 141,885	7/1945	Walker	D12/139
D. 347,817	6/1994	Montag	D12/147

In the drawings, the broken lines defining the inner bead of the sidewall and the peripheral boundary between the tire tread and the sidewall are for illustrative purposes only and form no part of the claimed design.

1 Claim, 5 Drawing Sheets

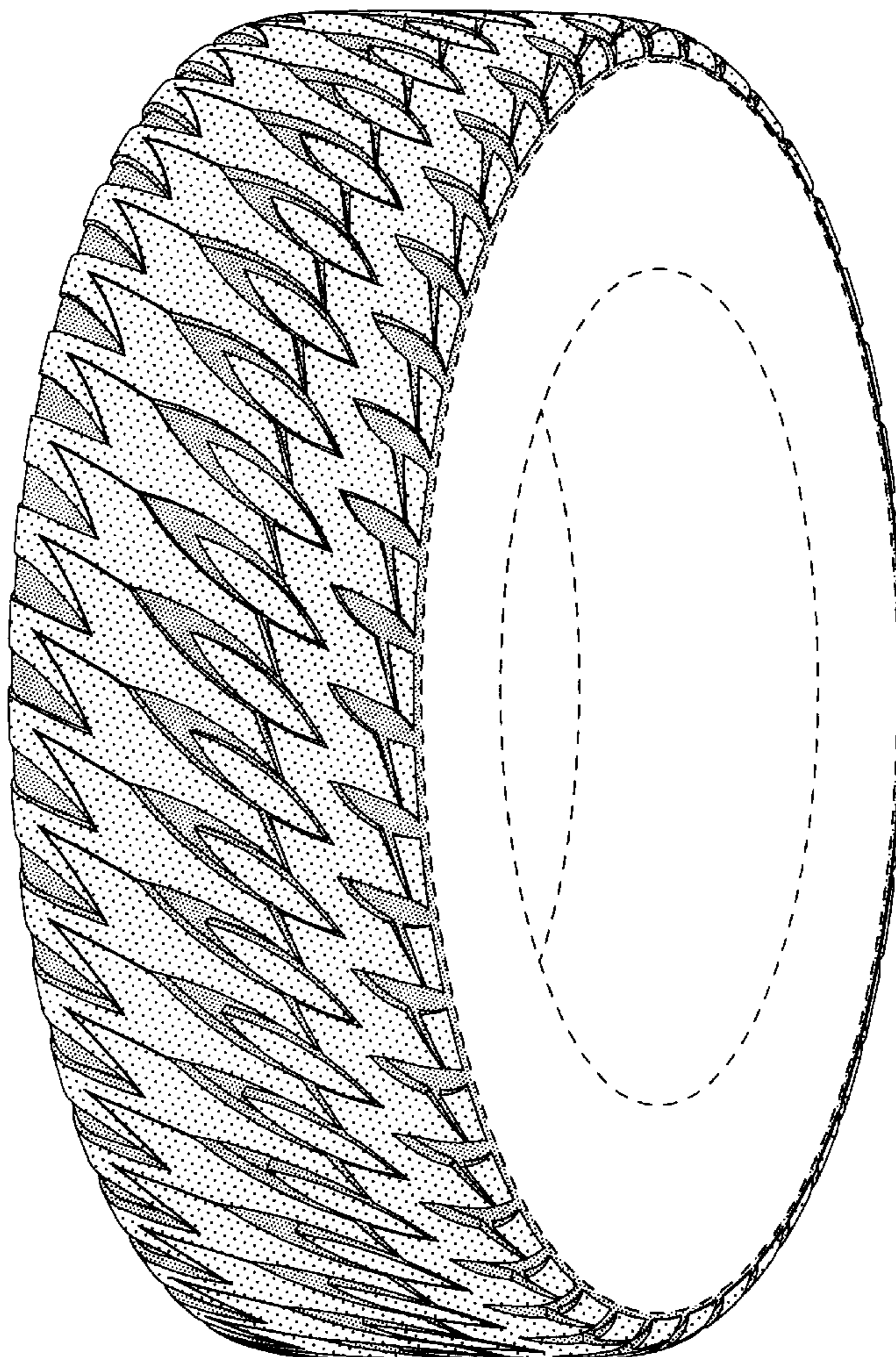

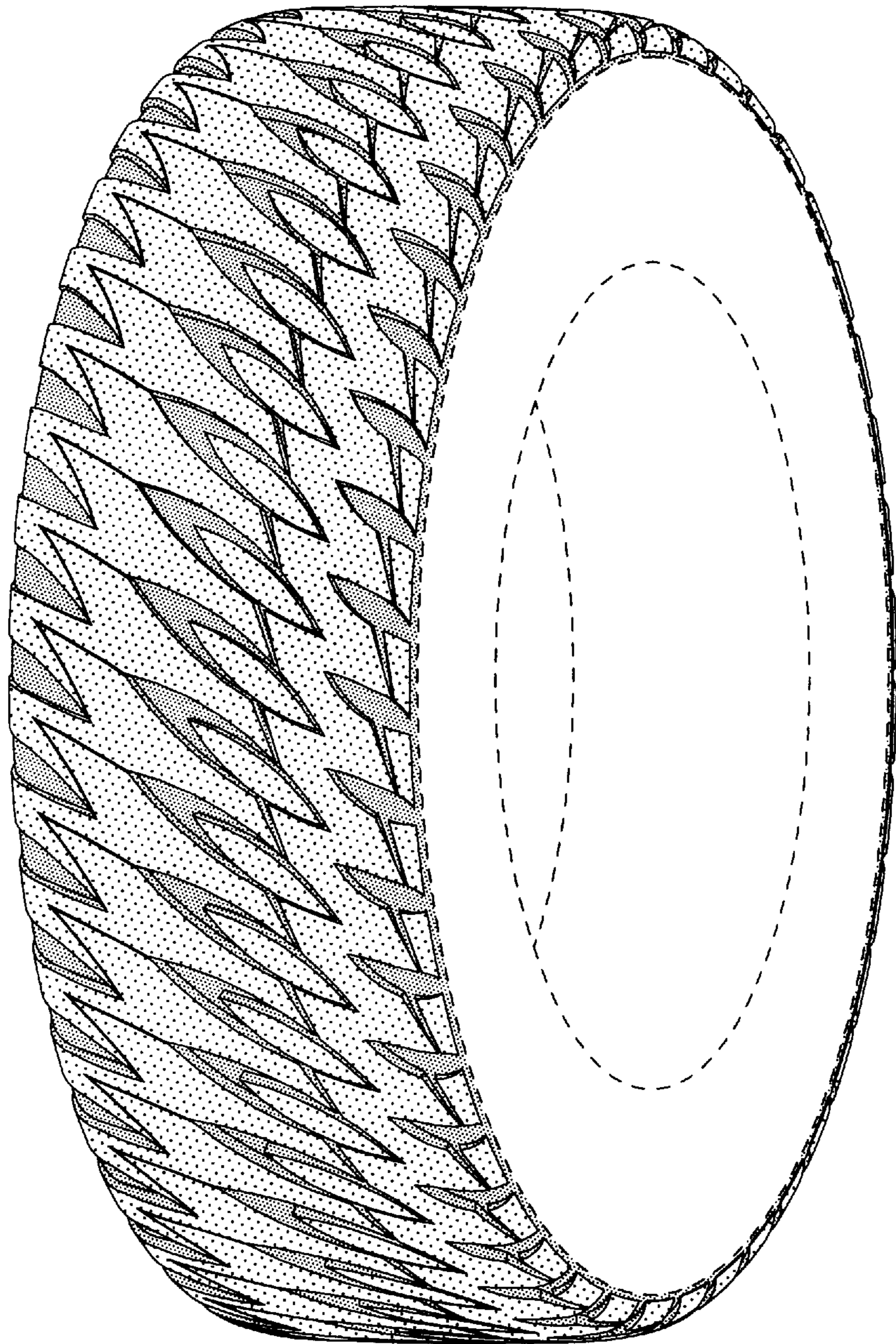

FIG-1

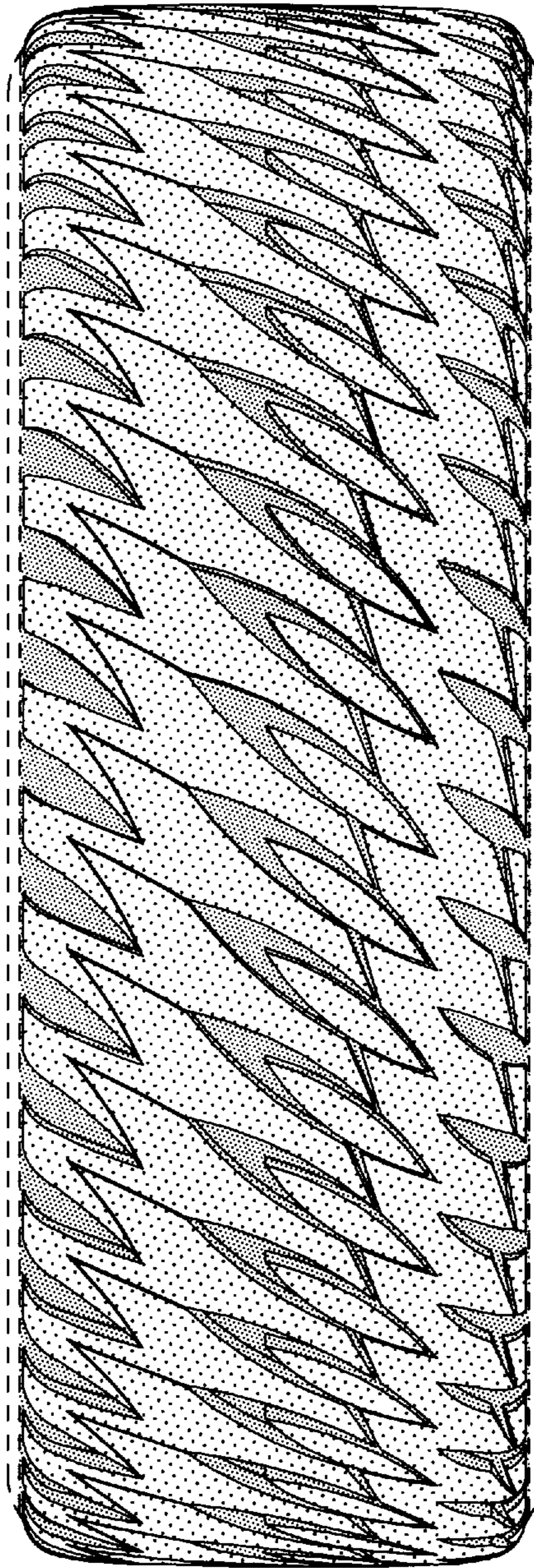

FIG-2

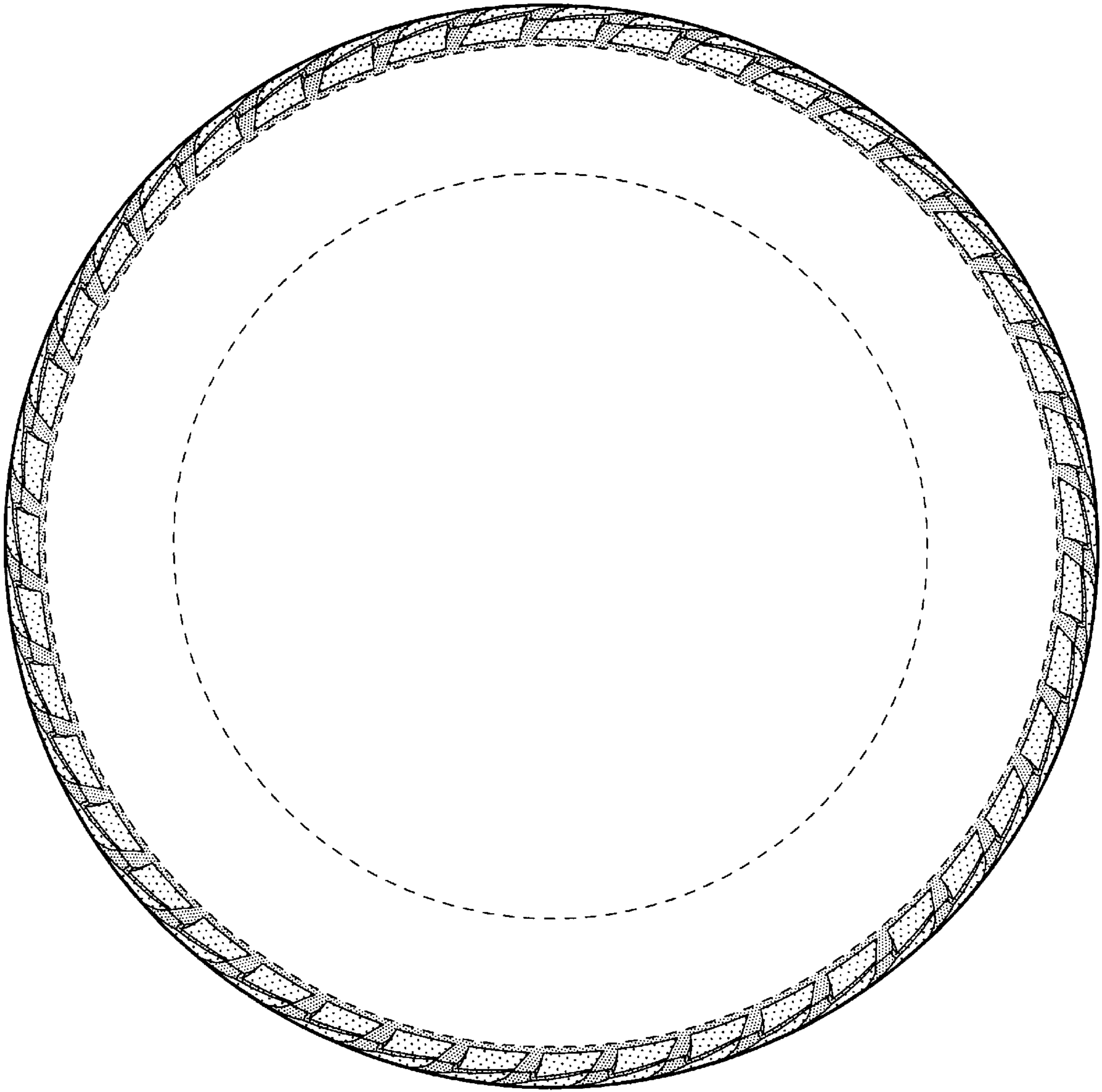

FIG-3

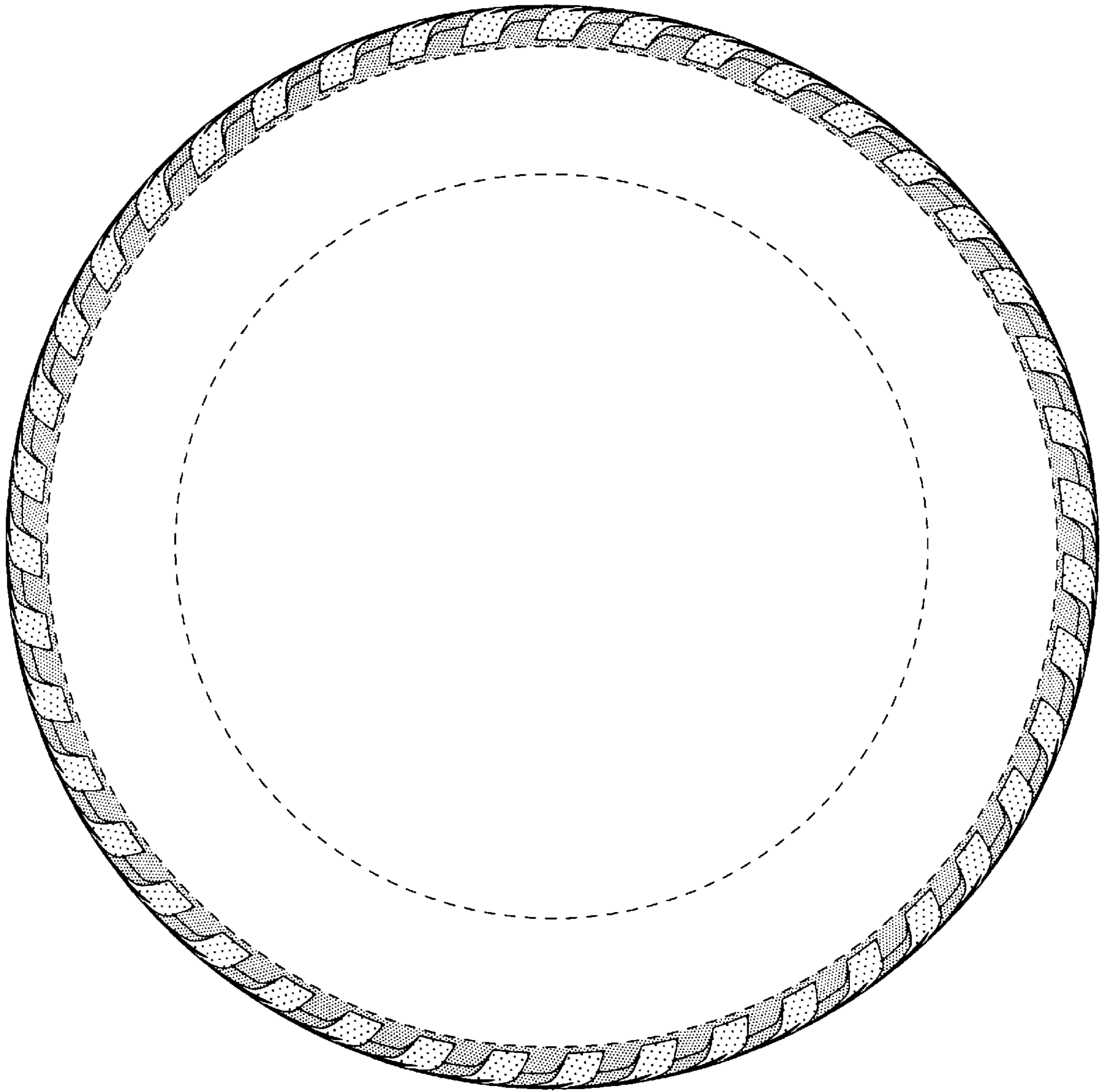

FIG-4

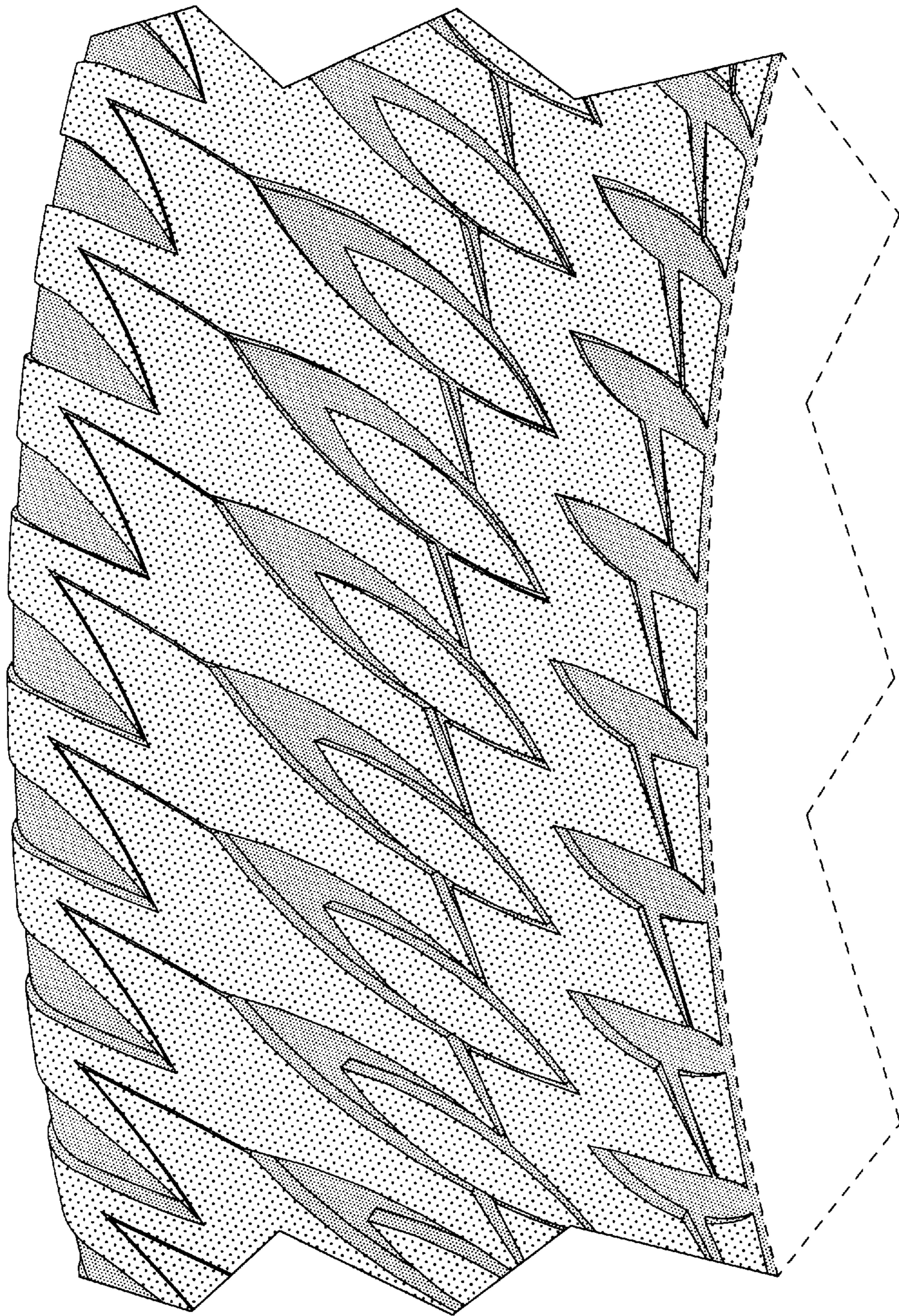

FIG-5