



US00D403623S

United States Patent [19]

Haas et al.

[11] **Patent Number:** **Des. 403,623**
[45] **Date of Patent:** ****Jan. 5, 1999**

[54] **MOTORCYCLE TIRE**

[75] Inventors: **Johann Haas**, Munich; **Franz Wimmer**, Jettenbach, both of Germany

[73] Assignee: **Metzeler Reifen GmbH**, Germany

[**] Term: **14 Years**

[21] Appl. No.: **78,932**

[22] Filed: **Nov. 5, 1997**

[30] **Foreign Application Priority Data**

Oct. 27, 1997 [DE] Germany M 97 10 027.7

[51] **LOC (6) Cl.** **12-15**

[52] **U.S. Cl.** **D12/136; D12/139**

[58] **Field of Search** D12/136, 138,
D12/140-143, 146-152; 152/209 R, 209 A,
209 D

[56] **References Cited**

U.S. PATENT DOCUMENTS

D. 103,293 2/1937 Allen et al. D12/136
D. 112,978 1/1939 James D12/136

OTHER PUBLICATIONS

Continental TK 24 Conti Blitz (Rear) Tire, Feb. 1996 Tread Design Guide, p. 211.
Pirelli MTR01 Dragon (Front) Tire, Feb. 1996 Tread Design Guide, p. 221.

Primary Examiner—Robert M. Spear
Attorney, Agent, or Firm—Finnegan, Henderson, Farabow, Garrett & Dunner, L.L.P.

[57] **CLAIM**

The ornamental design for a motorcycle tire, as shown and described.

DESCRIPTION

FIG. 1 is a front elevational view of a motorcycle tire embodying our design, the rear elevational view being a mirror image thereof;

FIG. 2 is an enlarged fragmentary front elevational view thereof;

FIG. 3 is a perspective view of the motorcycle tire in FIG. 1; and,

FIG. 4 is a right elevational view of the motorcycle tire in FIG. 1, the left elevational view being a mirror image thereof.

The dotted lines shown in FIG. 2 form no part of the claimed design but are included to indicate that the pattern illustrated is a portion of the repetitive pattern for the tread of the motorcycle tire, and repeats uniformly throughout the circumference of the tire.

1 Claim, 1 Drawing Sheet

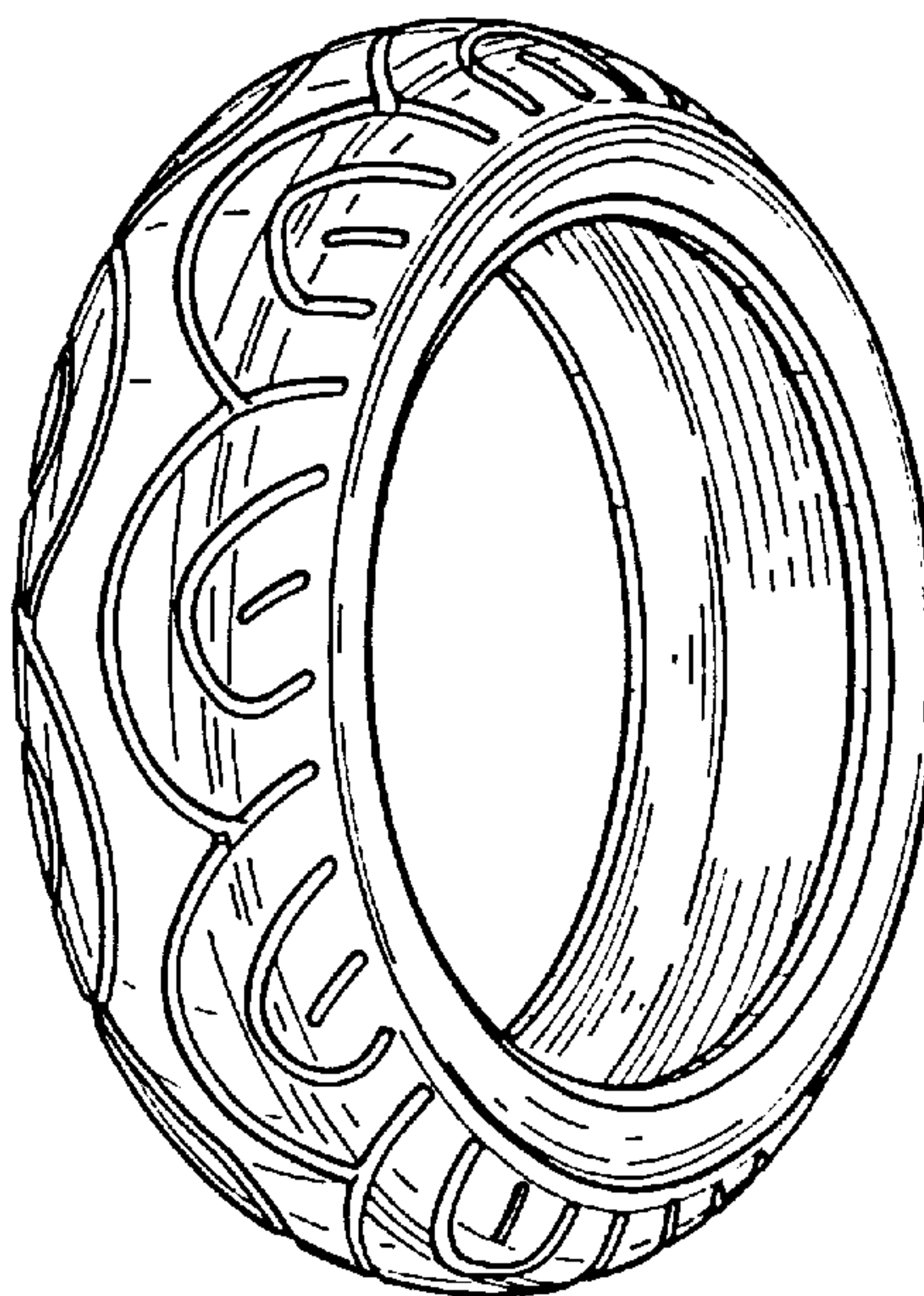

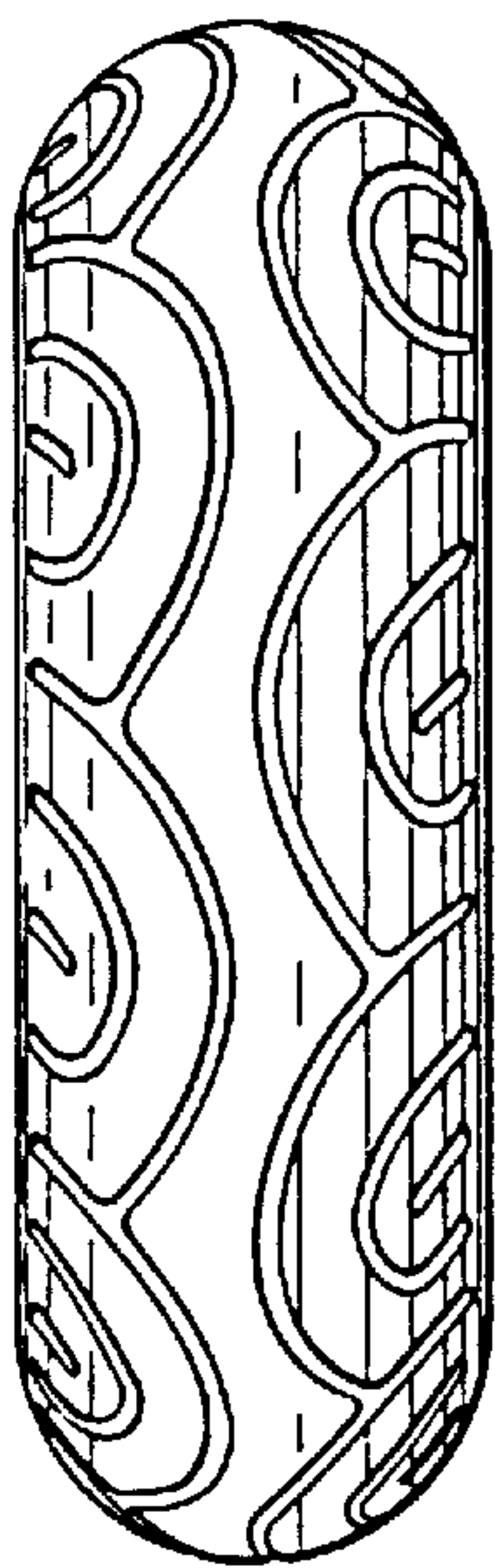

FIG. 1

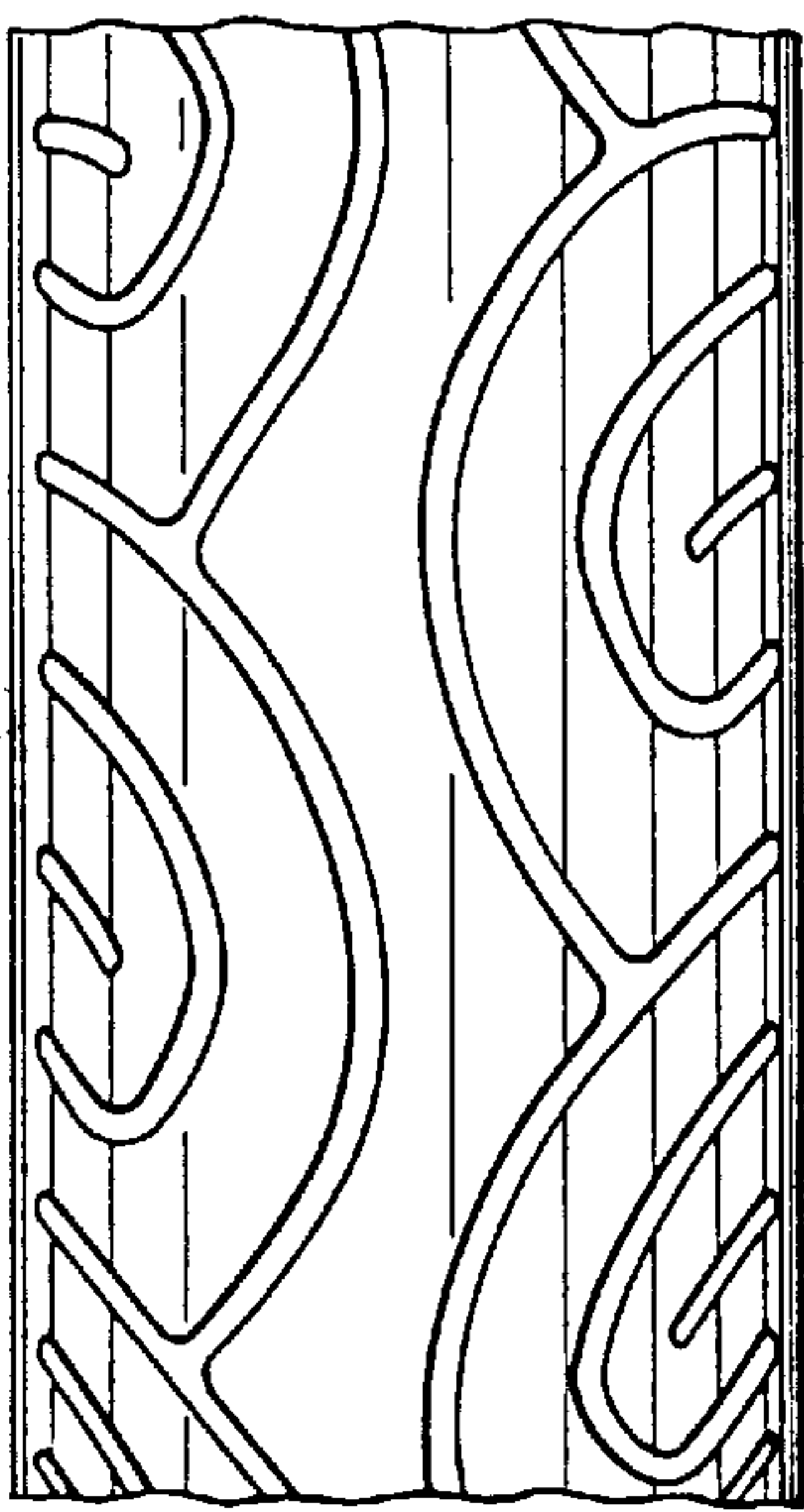

FIG. 2

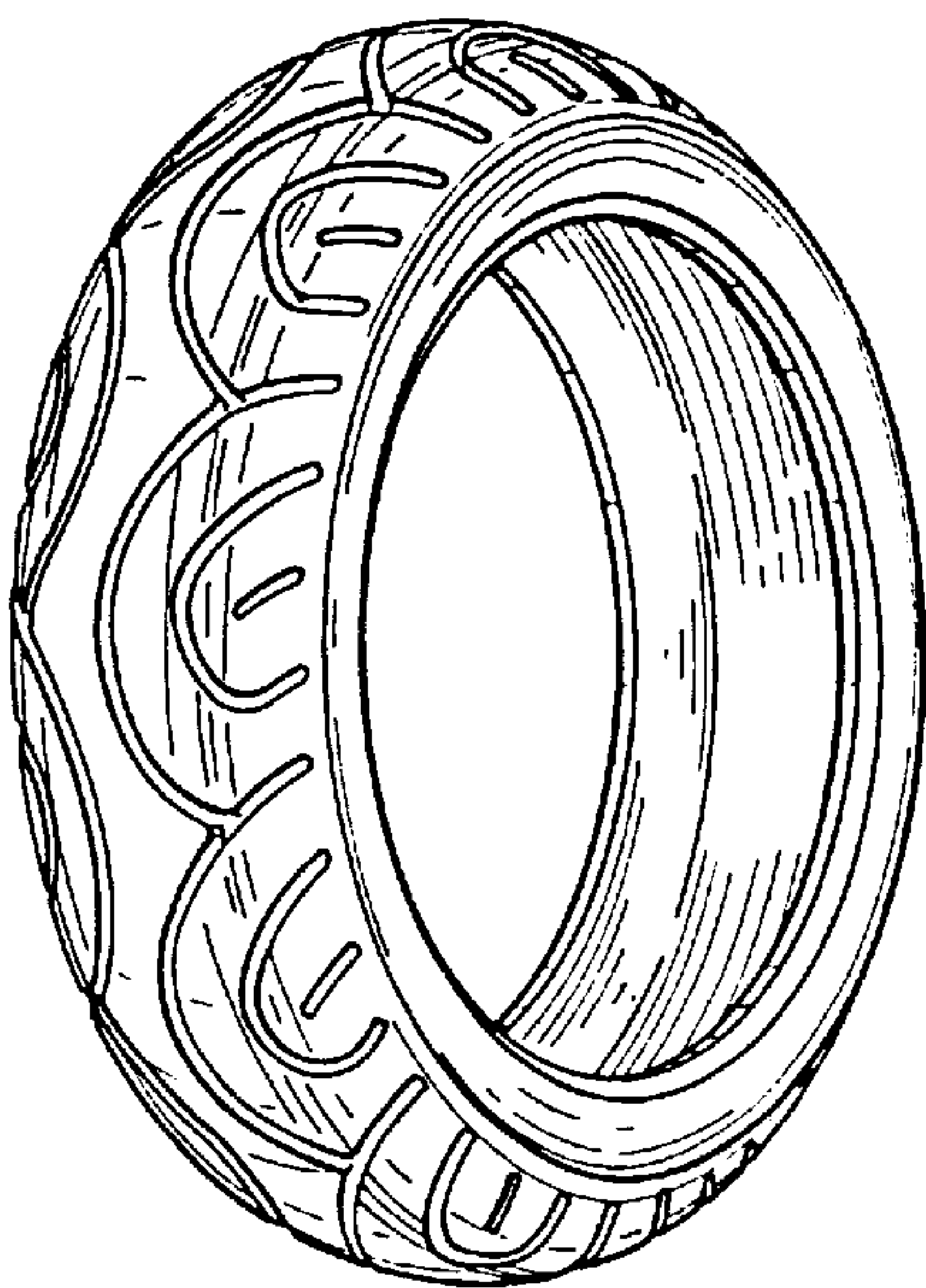

FIG. 3

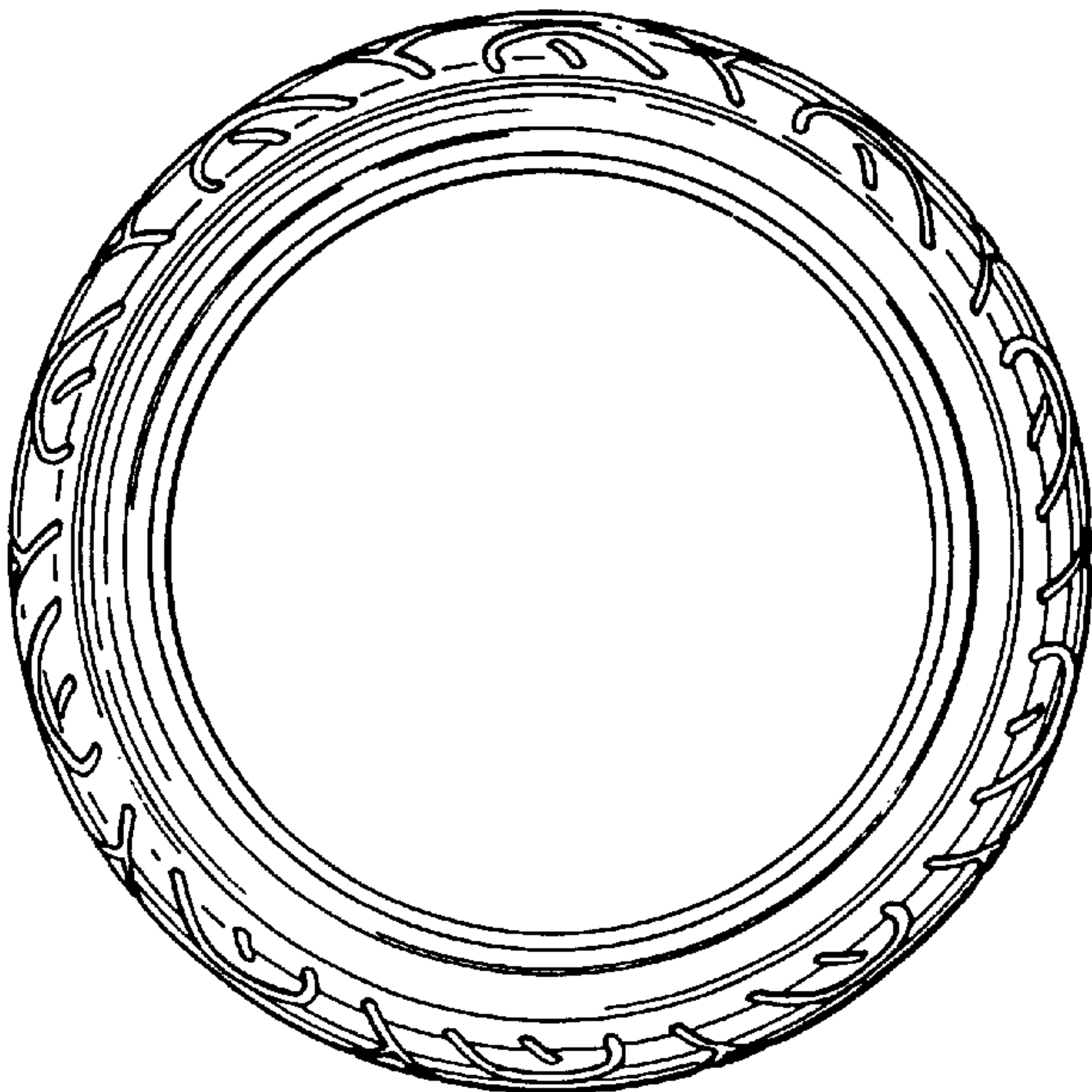

FIG. 4